WEATHER FORECAST

Victoria and Vicinity—Fresh southwest to west winds; mostly fair and cool; probably scattered showers.

Vancouver and Vicinity—Moderate westerly winds; fair and cool; probably showery.

The Daily Colonist.

(ESTABLISHED 1858)

COLONIST TELEPHONES

Advertising	Empire 4114
Business Office	Empire 4114
Circulation	Garden 1812
Job Printing	Garden 5241
Editorial Rooms	Empire 4111
Social Editor	Empire 3311

NO. 84—EIGHTIETH YEAR | VICTORIA, BRITISH COLUMBIA, SUNDAY, MARCH 20, 1938 | FORTY PAGES

VICTORIANS TRIUMPH United Soccer
Team Wins Inter-City League Match From New Westminster — Page 13

EUROPE CLOSE TO WAR
Events of Past Week Most Serious Since Start of Great War — Page 3

Dethrone Varsity *WESTERNS WIN TITLE*
as Canadian Cage Champions by Winning Final Game by 37-27 — Page 13

MEXICO OIL WORKERS RESUME WORK; NATION MAY OPERATE MINING

Widening Economic Crisis Facing Government Over Policy—Currency Devaluated and Funds To Carry on Work in Recently-Acquired Industry Needed—Owners Begin Legal Fight

MEXICO CITY, March 19 (AP).—Mexico's oil workers went back to work late today "to collaborate with the Government" in operating the nation's expropriated $400,000,000 oil industry.

Workers ended a short "folded arms" strike as seventeen British and American-owned companies, whose property was taken over by the Government, mapped a legal attack on President Lazaro Cardenas' expropriation decree.

A widening economic crisis faced the Government as a result of extension of its "Mexico for the Mexicans" policy.

LABOR TROUBLES

New labor difficulties brought the possibility national expropriation might be extended to include the equally important mining industries of Mexico.

Financial paralysis followed the dramatic turn in Mexico's long-smouldering oil industry dispute. The Central Bank of Mexico suspended all dealings in foreign exchange, and all Mexico City banks followed suit.

President Cardenas indicated devaluation of the peso was considered and called on Congress to appropriate funds to finance the Government's newly acquired properties. The peso was quoted yesterday at 27.75 cents.

POLICE FIND HIDDEN LOOT

Quantity of Jewelry Stolen From Victoria Dwellings Located Under Garage

With the discovery of two pistols and a quantity of valuable jewelry yesterday under a garage attached to a dwelling on Mitchell Street, police believe they will be able to solve at least several of the recent series of house burglaries.

The loot was discovered early in the afternoon by Detectives Walter Calwell and P. W. Richards, who have been actively engaged in an investigation of housebreakings. The detectives were accompanied by Chief John Syme, Oak Bay.

One of the weapons was a forty-five calibre automatic pistol of a type used during the war by United States army officers. The other was a .22 long-barreled pistol. Neither gun was loaded. The jewelry consisted of tie pins, rings, bracelets and pendants, many set with stones. Some of it was identified as having been stolen from dwellings during the past few months.

In connection with the find, police laid a charge of possessing stolen property against a man residing in the Mitchell Street house. He will appear before Magistrate Henry C. Hall in the city police court on Monday morning.

FOUR MOTHERS SHARING PRIZE

Toronto Judge Announces Winners of $500,000 in Famous Stork Derby

TORONTO, March 19 (CP).—The stork derby, Charles Vance Millar's contribution to the fantastic side of competition, yielded its $500,000 prize today to four Toronto mothers in equal parts of $125,000.

The race for babies ended October 31, 1936, ten years to the day after Millar died, leaving a will whose principal clause specified the residue of his estate was to go to the Toronto mother registering the largest number of births within ten years after his death.

DECLARED WINNERS

Legal formalities of distribution were climaxed yesterday in Ontario Supreme Court, when Mr. Justice W. E. Middleton announced the winning mothers, tied with nine eligible babies each—Mrs. Annie Smith, Mrs. Kathleen Nagle, Mrs. Alice Timleck and Mrs. Isabel MacLean. He ruled out twenty-five-year-old Mrs. Pauline Mae Clarke, pretty and red-headed, and stocky Mrs. Lillian Kenny, who had promised to build a mausoleum in Millar's honor if she won.

Appeals on behalf of Mrs. Clarke and Mrs. Kenny will be taken to the Ontario Appeal Court. Should they fail there, it was believed likely the Supreme Court of Canada would be asked for a ruling.

ALMOST REACH THE SEABOARD

Franco's Armies Slow Up To Prepare for Major Offensive

HENDAYE, France, at the Spanish Frontier, March 19 (AP).—Spanish insurgent vanguards today penetrated almost to the seaboard province of Castellon in their drive towards the Mediterranean.

The speed of Generalissimo Franco's three main armies was reduced, however, to prepare for a major thrust across the coastal Sierras which he was expected to launch shortly.

The day's actual fighting was limited to minor engagements between Franco's advance guards and Government rearguards.

Insurgents said they had reached virtually to Castellone, about six miles from Castellon Province, which lies along the Mediterranean coast, just north of Valencia.

The point of the wide-angle wedge Franco's armies form in North-Eastern Spain is only forty-five miles from the Mediterranean. It is aimed between Valencia and Barcelona, the Government's main strongholds.

Barcelona's terror-stricken populace, meanwhile, had its first breathing spell after two days and two nights of insurgent air raids that left at least 640 known dead, more victims buried in wreckage, and more than 1,200 wounded.

BURIED IN SHAFT

OGDEN, Utah, March 19 (AP).—Workmen who dug through tons of sand and gravel discovered the body of George A. M. Phillips, fifty, at the bottom of a mine shaft near here late today. Phillips was trapped by a cave-in yesterday.

Patients Escape From Essondale

NEW WESTMINSTER, B.C., March 19 (CP).—New Westminster police tonight sought three men patients of Essondale, B.C., Mental Hospital, who escaped from a work gang on the institution's grounds today. Police said they were "harmless."

MAIL FROM CANADA LOST IN THE CLYDE

GLASGOW, March 19 (CP).—Two bags of Canadian mail were lost in the River Clyde yesterday. They were swept into the river by heavy seas while being taken ashore at Greenock by lighter from the liner Duchess of York. Customs and postal officials organized a search.

PAGE DIRECTORY

Comics	Page 23
Culbertson on Bridge	Page 12
Editorials	Page 4
Financial	Page 15
Jane Dixon	Page 23
"Poor Relation"	Page 17
Radio Programmes	Page 24
Shipping and Travel	Page 18
Social Notes	Page 8
Sport	Pages 12, 14, 15
Theatres	Page 16
Women's Clubs	Page 7

"When My Dream Boat Comes Home"

—Photograph by Robert Love

Fisgard Lighthouse at the Entrance to Esquimalt Harbor, as Seen From "Journey's End," Residence of Mrs. M. Wingfield, Belmont Road.

Japanese Surge Onward With Huge Army Against Stubborn Defence Force

Engage Chinese in Most Extensive Battle Since World War

THOUSANDS KILLED IN COUNTER-ATTACKS

SHANGHAI, March 20 (AP).—A Japanese army estimated at 150,000 men smashed forward on the southern Shantung front today in an offensive some foreign military observers considered the most extensive battle since the Great War.

Backed by heavy complements of artillery, planes and tanks, the Japanese pushed from the north as approximately 250,000 Chinese sought to stem the advance.

Casualties were heavy on both sides of the Central China fighting.

Japanese reported they were within striking distance of their main objective, Suchow, where China's main east-west Lunghai and north-south Tientsin-Pukow railways cross.

Chinese reported their forces launched successful counter-attacks on the Tientsin-Pukow line, where 5,000 Japanese were killed.

Acquitted But Held In Prison

SEATTLE, March 19 (AP).—George Henry Partridge, young Canadian farmer, was acquitted tonight of complicity in the bombing attempt against the Japanese Liner Hiye Maru in Seattle Harbor.

Joy of the youth at his acquittal showed when he jumped in glee from his chair in the courtroom. Was short-lived when he was returned to the county jail in compliance with two Federal holding charges placed against him by the immigration service and the U.S. District Attorney's Office.

REACTION FAVORABLE

HONOLULU, March 19 (AP).—Paul McNutt, High Commissioner to the Philippine Islands, said on his arrival by clipper here today that he was most pleased with "the highly favorable reaction to his proposal for indefinite continuance of American Sovereignty in the Philippines."

Provincial Conservatives to Hold Convention in the Autumn

VANCOUVER, March 19 (CP).—The executive of the British Columbia Conservative Association, meeting here today, decided to call a provincial convention of the party to name a leader to succeed the late Dr. Frank Patterson.

The convention will be held in Kamloops in late September or early October on a date to be set by President J. H. Morgan, of New Westminster.

The meeting chose the Autumn convention date after discussing whether it should take place before or after the Dominion meeting next Summer, following Rt. Hon. R. B. Bennett's request that he be relieved of Federal leadership.

R. D. Harvey, Victoria; T. A. Love, Grand Forks, and J. H. Morgan, New Westminster, were appointed British Columbia members of the national committee.

Spring Halts as Rains and Snow Sweeping Oregon

Traffic Impeded With Rivers Surging to Flood Level—Eighty-Mile Hurricane Reported at Tatoosh—Highway Closed by Water and Slide With Damage in Thousands

PORTLAND, Ore., March 19 (AP).—Approaching Spring rode the crest of a flood today as rains and snows sweeping Western Oregon hindered traffic, inundated lower levels and sent rivers surging toward flood stage.

Storms also swept the northern coast, a hurricane reaching a velocity of eighty miles an hour being reported at Tatoosh Island, off the Washington coast, last night.

Coast guardsmen reported the gale carried waves over a ninety-foot cliff to break windows in the homes of navy radiomen. Communication with the Mainland disrupted by the storm, was restored today.

SNOW AND HAIL

The wind was accompanied by a severe hailstorm. Snow fell in the Port Angeles region but melted rapidly.

R. H. Baldock, Oregon Highway Department engineer, estimated highway damage would exceed $50,000.

The coast highway was closed by four feet of water between Coquille and Bandon, and by a slide about two miles north of Gardiner.

FITTING POLICEMEN'S HORSES WITH RADIO

PEORIA, Ill., March 19 (AP).—Peorians soon will be able to listen to radio alarms while they're petting the mounted policemen's horses. Announcement that the four horses would be wired for sound was made today by Chief Leo F. Kamina who said receiving sets installed in saddle pouches would help combat traffic congestion.

LEADERSHIP IS BEING STUDIED

Reconstruction Party Thing Of Past—Hon. R. J. Manion Has Following

Special to The Colonist

OTTAWA, March 19.—The Reconstruction party is a thing of the past, according to Hon. H. H. Stevens, its founder and sole representative in the House of Commons.

There is no intention to make an effort to revive the group, Mr. Stevens said tonight. Finances are low, our organization has practically gone out of existence since the 1935 election, and the trend of events suggests there is no reason to feel the electorate is inclined to giving up a choice between either of the two old parties."

MAY JOIN PARTY

The East Kootenay member said he was ready to consider any move that he might re-enter the Conservative party fold, from which he resigned in the Fall of 1935, when Minister of Trade and Commerce in the former Bennett administration, as a result of a dispute with his

Continued on Page 3, Column 4

Tramp Miles After Car Trapped by Fallen Trees

COURTENAY, B.C., March 19 (CP).—Mr. and Mrs. Gordon Forbes, of Forbes Landing, B.C., today were recovering from a harrowing experience during a windstorm last week.

The trio was returning to their home in an automobile when their way was blocked by a fallen tree. They decided to return to nearby Campbell River, when they found a second tree had fallen behind them.

With their two-year-old child wrapped in a tarpaulin, they set out for a forest camp at Elk Falls. They struggled to within 100 feet of the camp and dropped exhausted.

They were brought in by a party of forestry workers.

LITHUANIA BOWS TO POLAND AS ANTI-JEW RIOTS STIR WARSAW

Little Baltic Nation Chooses Between Bloodshed And Temporary Peace of Central Europe in Acceptance of Ultimatum—Also Feared German Coup and Seizure of Memel

Head of Victorious State Condemns Demonstrations

KAUNAS, Lithuania, March 19 (AP).—Lithuania surrendered in advance today to Polish bayonets on her border, yielding angrily to Poland's ultimatum to prevent blood spilling. Her Parliament, in a special session, heard the Government announce it already had been "forced" to extend its unwilling hand in diplomatic "friendship." The decision was received in stony silence in Parliament.

But the legislators had no alternative except to endorse the Government's compliance with Poland's terms—an exchange of ministers by March 31 and re-establishment of rail, air, postal and other relations.

TERMINATES LONG FEUD

Lithuania's forced friendship ended a feud of eighteen years, in which neither country had diplomatic or other relations with the other. It started when Poland, on October 9, 1920, seized about one-third of Lithuania, including the City of Wilno, her historic capital.

A wave of bitterness spread through the little Baltic country in whose lap suddenly had been dumped her own and possibly Europe's peace.

Continued on Page 5, Column 6

Quarter Million Gallons Explode, Spreading Flames

CINCINNATI, March 18 (AP).—A series of explosions rocked suburban St. Bernard today when fire, reported to have started in the General Naval Stores Company office, spread to the large oil tanks of the Vulcan Oil Company. Marshal Chester, head of the Cincinnati fire department, who estimated damage at $250,000, reported that at least 250,000 gallons of oil and gas exploded, spreading flames over the storage buildings.

Sixty Days Granted for An Appeal

CHICAGO, March 19 (AP).—Attorneys for Kidnapper John Henry Seadlund challenged the constitutionality of the Lindbergh Law today in a notice of appeal filed ten minutes after he was sentenced to die in the electric chair on April 19.

Their action, producing an automatic stay of execution, gave Seadlund at least until May 19 to live, because Federal Judge John P. Barnes granted sixty days to perfect the appeal.

Seadlund pleaded guilty to the $50,000 ransom abduction of Charles S. Ross.

MINIMUM WAGE CODE VIOLATED

Fines Levied Against Eleven Proprietors and Arrears Ordered Paid

NATAL, B.C., March 19 (CP).—Eleven merchants, hotel and restaurant proprietors paid nearly $1,000 in fines, costs and wage arrears to female employees today and Friday after conviction in police court of infractions of the British Columbia Minimum Wage Act.

Seven charges were failure to pay the minimum wage authorized by the Board of Industrial Relations. The defendants were ordered to pay back wages amounting to about $700, in addition to fines of $25 and costs each.

KEPT NO RECORDS

Six charges were for failure to keep proper records of names of employees, the wages paid them and the number of hours worked, as required by the act. In most cases the minimum fine of $10 and costs was imposed.

The employers were called into courts on summonses issued by B. W. Dysart, a British Columbia Department of Labor inspector.

Dysart testified that in all the cases the defendants had received two or three direct warnings during the past year. He said that the proprietors had either ignored instructions on how to comply with the regulations or had shown an attitude of defiance.

It was said that a similar investigation had recently been made at other East Kootenay centres and that prosecutions were pending.

NOT SHOWING COMPLIANCE

Hitler Demands Czech Government Abandon Alliance With Russia

PRAHA, March 19 (AP).—Adolf Hitler was said by diplomatic sources today to have demanded that Czechoslovakia abandon her military alliance with Soviet Russia—but the Czech Government showed no indication it would comply.

Hitler's demand was said to have constituted Der Fuehrer's basic condition for talking terms with the little republic, now two-thirds surrounded by the expanded Reich.

Czechoslovakia's existence virtually rests on her alliances with Russia and France, apart from sturdy reliance on her own military resources.

NEVER POPULAR

The Russian alliance never has been extremely popular, and, if Germany offers good compensation, political circles believe there might be some reorganization of Czech policy.

Hitler's long-expected move, said to have been made through diplomatic channels, came as the Czech Government capitulated to another German demand.

By action of the Cabinet Council, the 3,500,000 Germans in Czechoslovakia were given a greater voice in the war-created republic's Government. The move permits administration of German districts by German nationals.

Gas Experts Differ From S.P.C.A. Men

VANCOUVER, March 19 (CP).—Gas experts of the British Columbia Electric Railway today said they approved the lethal gas chamber in the Vancouver city pound.

They have advised Licence Inspector Urquhart that dogs and cats exterminated in the chamber die quickly and painlessly.

Their findings, made after a careful survey, were in contrast to charges made by city veterinaries and Society for the Prevention of Cruelty to Animals officials. The latter declared that animals destroyed at the pound were not asphyxiated, but were slowly and "agonizingly" strangled to death in the gas chamber.

PRESS WORKERS WALK OFF JOB

One-Day Strike Causes Newspapers to Suspend Operations

QUEBEC, March 19 (CP).—An agreement to arbitrate was reached tonight between representatives of five daily newspapers and striking employee members of the International Typographical Union.

A one-day walkout of 250 printers in Quebec district, which tied up half a dozen commercial printing establishments as well as newspaper plants, was called off pending appointment of a conciliation board representing the Quebec Labor Department, the affected publishers and the union.

The typographical workers, demanding wage increases and a shorter working week, have agreed to return to their jobs tomorrow night and Monday.

MISS ONE EDITION

Regular publication of L'Evenement and Le Journal, morning papers and Le Soleil and The Chronicle-Telegraph, evening papers, was precluded Saturday by the walkout. Across the St. Lawrence, in the city of Levis, publication of Le Quotidien de Levis also was held up.

Only one of the five newspapers affected to turn out an edition was The Chronicle-Telegraph. Circulation department of that newspaper distributed through newsboys a ten-page mimeographed paper containing a statement by the management asking indulgence of its readers until the dispute with the typos could be settled.

THREE KILLED IN HEAD-ON CRASH

Six Others Injured When Cars Crash in Heavy Snowstorm In Idaho

BLACKFOOT, Idaho, March 19 (AP).—Three persons were killed and six injured near here tonight when two cars crashed head-on during a heavy snowstorm.

The dead were: A. P. Hansen, thirty-four, Boise, Idaho; Mrs. Gene Broyles, thirty-two, Nampa, Idaho; Marilyn Price, three, Nampa, Idaho.

The accident occurred when Hansen's car, en route to Blackfoot, crashed into a southbound car driven by Mrs. Minnie Christiansen, of Pocatello. Mrs. Broyles and the girl were riding with Hansen.

Mrs. Christiansen, riding alone, was seriously injured. Five other passengers in Hansen's car, including the husband of the dead woman, and Mr. and Mrs. B. W. Price, parents of the girl, were hurt.

DON AMECHE ILL

HOLLYWOOD, Cal., March 19 (AP).—Don Ameche, screen and radio star, was confined to his home today with an infected jaw and will be unable to appear in his radio programme tomorrow.

Many Organizations Will Appear Before Rowell Commission

Union of British Columbia Municipalities to Present Argument After Government Completes Main Part of Province's Case—Others Listed

RESUMING Monday at 10.30 a.m. in the Legislative Chamber, the Rowell Commission will commence its final week in Victoria, with expectation of the close of British Columbia hearings on Friday. On Monday it is believed the Province will complete its main case, to be followed by the Union of British Columbia Municipalities, Vancouver City, and departmental witnesses in that order. In addition, twenty public or semi-public organizations will present briefs to the inquiry here.

Other organizational briefs are shown on the commission's waiting list as follows: Native Sons of British Columbia, B.C. Council of Women, Catholic Minority Group, B.C. Chamber of Agriculture, Greater Vancouver Youth Council, Vancouver Real Estate Exchange, Primary Products Publishing Company of Vancouver, Prince George Board of Trade.

IS LONG LIST

The Co-operative Commonwealth Federation will present argument, as will the Vancouver Board of Trade and Okanagan Municipal As-

Continued on Page 3, Column 6

RAY'S LTD.

Monday Specials

FRESH MEATS

Sirloin Steak, lb.	18¢
Round Steak, lb.	
Sausage Meat, lb.	5¢
Liver, lb.	
Legs Mutton, lb.	17¢
Shoulder Mutton, lb.	10¢
Loin Mutton Chops, lb.	15¢
Steak and Kidney	2 lbs. 25¢
Mutton Chops	
Corned Beef, lb.	15¢
Rump Roasts, lb.	15¢
Pot Roasts, lb.	12¢
Boiling Beef, lb.	9¢

TOMATOES
Large tins
3 for 25c
Limit 3

BAKEASY 10¢ 1-lb. pkt. Limit 2
Silver King PASTRY FLOUR 17¢ 5-lb. bag

FISH SPECIALS

FRESH COD, lb.	9¢
SMOKED FILLETS, lb.	18¢
COD FILLETS 2 lbs.	27¢
EASTERN HADDIE	18¢

SUNLIGHT SOAP 2 for 5¢ Limit 4
TOILET TISSUE 2 rolls for 5¢

Park and Beans, 1's, tin
Spaghetti, 1's, tin
Vegetable Soup, tin
Libby's Tomato Juice, 14-oz. tin
6¢

BACON

SLICED AYRSHIRE, lb.	23¢
SLICED SIDE BACON, lb.	30¢
SLICED BACK BACON, lb.	32¢
Smoked Picnic Shoulders, lb.	19¢

JELLY POWDERS All flavors 2 pkts. for 5¢ Limit 6
Kippered Snacks Brunswick Sardines 2 tins for 9¢

Nabob Tomato Juice, tin
Tea Soup, tin
Pink Salmon, ½'s, tin
Herrings in Tomato Sauce, tin
5¢

DELICATESSEN

Veal Loaf, lb.	27¢
Boiled Ham, ½ lb.	29¢
My-Te-Fine Mayonnaise, lb.	25¢
Large Dill Pickles	3 for 10¢

IVORY SOAP Large 9¢ Medium 5¢
ROGERS' SYRUP 2-lb. tin 12¢

FRUIT DEPT.

FAMILY SIZE ORANGES Sweet and Juicy 10¢ doz. 3 doz. 29¢

SUNKIST LEMONS, doz.	17¢
ARIZONA SWEET GRAPEFRUIT at	6 for 15¢
FRESH SPINACH	3 lbs. 19¢
COOKING ONIONS	6 lbs. 25¢

CLASSIC CLEANSER 2 tins for 9¢
SOAP Pure Castile 5 bars for 10¢
FLOUR Master Baker 89¢ 24-lb. bag
SWEET PRUNES 2 lbs. for 13¢

SPECIALS

Fruit-a-tives or Beecham's Pills, 50c size, Special	39¢
Palmolive Liquid Shampoo, Special	23¢
Pure Conda Castile Soap, 15c, Special 4 for	Each 25¢
Malt Extract with Cod Liver Oil, 2-lb. jar	62¢
Syrup White Pine and Tar, 25c bottle, Special	16¢
Gardening Gloves, Special, per pair	15c

CRISCO 3-lb. tin 56¢ 1-lb. tin 22¢
OXYDOL Large pkt. 18¢ Small pkt. 9¢

Butter First Grade, 3 lbs. $1.15
Cheese Mild, lb. 19¢ Medium, lb. 23¢
Eggs Gr. A Large, doz. 27¢ Gr. A Med., doz. 26¢ Grade A Pullets, doz. 25¢

Czechoslovakia Not Going Unprepared if War Threat Realized

Citizens Being Mobilized and Everyone Enrolled In Special Courses of Preparation for Defence —Programme Includes Training for Peace

PRAHA, Czechoslovakia, March 19 (AP).—Czechoslovakia's threat to meet a Nazi invasion from Germany with armed force is not an empty phrase. While the rest of Europe waits for Hitler's anticipated move in this direction, Czecho citizens are being mobilized for war.

Everyone between the ages of six and thirty must be enrolled in special courses of preparation for defence. Men and women, boys and girls are learning what to do in event of an air raid, a gas attack, or a siege.

CIVILIANS' WAR

The Czechoslovakian authorities recognize from the experiences of the last years that the next great war, which is all too likely to involve Czechoslovakia in the first line, will be a war against civilian population.

The whole nation has for more than a year been subjected to periodic sham air raids. A siren gives the signal. Pedestrians evacuate the streets and all lights are extinguished as giant airplanes cruise over the city. They complete the realism by dropping imitation bombs in congested centres.

In special courses provided under the Defence Aollity Act, the people are being taught how to recognize poison gases, what to do to combat them, how to use a gas mask and how to seal a room from the deadly vapors.

Of primary importance, they consider instruction in avoiding and combatting fire, which takes the greatest toll in the modern bombing of cities.

The women not only are learning how to administer first aid to the injured, but also how to protect and conserve food, and how to prepare and distribute available supplies in case of attack or siege.

Officials regret if the new measure has been interpreted in some quarters as conscription. They are not, as has been reported, teaching their women to fight, nor are they, like some countries, putting guns into the hands of youngsters. The special defence course for young boys, before they reach the age for compulsory military service, consists primarily of training in physical fitness and such techniques of scouting as reading maps, camping and sending semaphore messages.

USEFUL IN PEACE

The programme for defensive ability, the officials claim, includes at least as much training for peace as war preparedness including compulsory physical education for all under thirty and courses in democratic principles and good citizenship.

If it is necessary for Czechoslovakia to protect lives and property from aggression, she wants her people to be prepared to do it.

It's a Rough Smooth Spring

Rough straws, smooth straws, pert felts in lovely shades, while veils and flowers add a dash of color. Our whole stock says Spring 1938!

Scurrah's LIMITED
728 Yates St. E 7811

SPECIAL

Travelers' samples of ENGLISH BONE CHINA CUPS AND SAUCERS from 75¢ to $2.75 each.

F. W. FRANCIS
1210 DOUGLAS STREET

SPECIAL . . .
SUNBEAM SHAVMASTER
Electric Razors
$1.00 DOWN $1.00 WEEKLY
MACDONALD ELECTRIC
1121 Douglas (Cor. View) E 1171

A New Model GURNEY RANGE
Full Enamel
$59.00
Attractive Terms
Liberal Allowances
C. J. McDOWELL
PLUMBING and HEATING
1000 DOUGLAS STREET

Tye & Rawson
Mimeographing
Typewriting - Bookkeeping
312 UNION BLDG. G 1823

Burbank Ranges
$43.50 to $150
Coast Hardware
1418 DOUGLAS ST.

YOUTH PARLEY OPENS IN CITY

Important Questions Being Considered at Conference —Will Close Today

Delegates representing many local religious, cultural, political and recreational youth organizations gathered at the Y.W.C.A. yesterday as the all-inclusive Victoria youth conference got under way. About forty delegates were present for the opening session, and later formed in five committees to study and discuss a wide variety of problems of common concern to youth in this city.

A number of delegates unable to register yesterday due to employment are expected at the session this afternoon, which will convene at 1:30 o'clock.

Among important questions being discussed are forestry projects, vocational training, adult education, assistance for subnormal children, library facilities in Victoria and the surrounding municipalities, health and the medical report of Victoria schools, physical culture, apprenticeship, trade unions, relief conditions, criminal development among youth, discrimination against Orientals, domestic labor conditions, unemployment insurance, religious education, Christian unity, religious ideals, collective security and international peace.

SPIRIT OF CO-OPERATION

One of the outstanding characteristics of the opening session was the spirit of co-operation and desire by the delegates, representing the various racial, religious and political groups, for a collective understanding of the common problems confronting youth today. At today's session the case for Japan in the present Oriental conflict will be presented by a young Japanese from Vancouver.

The first speaker yesterday afternoon was Rev. A. E. Whitehouse, an executive member of the League of Nations Society, who spoke on "The International Outlook for Youth Today." Donald McBean, representing the continuations committee of the Canadian Youth Congress, outlined the national policy of the Youth Congress movement in Canada, also illustrating how the World Youth Congress is correlating the youth movements throughout the world.

Jerry Hundle, representing the Graduate Student Christian Movement of the University of British Columbia, extended the fraternal greeting of the Vancouver Youth Council, and described the accomplishments of the Vancouver affiliate. Speaking on the Community Centre work, Val Bjarnason, also representing the Vancouver Youth Congress, recommended such a project as being worthy of consideration of the Victoria council.

KEYNOTE ADDRESS

Rev. Bryce Wallace, chairman of the Victoria United Church Presbytery, spoke on the theme of "Youth and Education," showing the value of work done by the Youth Council movement as an educational force in the community, pledging his wholehearted co-operation with the work of the local council.

This morning at 11 o'clock the conference delegates will attend services at Metropolitan United Church. In the evening, commencing at 7 o'clock, the reports of the commissions will be delivered and a full discussion of resolutions will take place before adjournment of the two-day conference.

Gnarled Veteran Defies the Elements

This dead oak tree, near the point where Cedar Hill Road and Shelbourne Street converge, yields slowly to the ravages of time and the weather. During the last several years the lesser twigs and branches have been stripped from the once majestic oak, but the ancient tree retains its rugged frame.

B.C. Government Entertains for Rowell Inquiry

MEMBERS of the Rowell Commission were entertained by the British Columbia Government at a private dinner given last evening at the Empress Hotel, with Premier Pattullo presiding. Hon. E. W. Hamber, members of the Cabinet and Liberal members of the Legislature in town attended by invitation to meet the Commission.

U.C.T. INSTALL NEW OFFICERS

Frank W. Wilfert Elected Senior Counsellor of Victoria Council

FRANK W. WILFERT

Frank W. Wilfert was chosen as senior counsellor at the annual meeting of Victoria Council, No. 434, of the United Commercial Travelers, held in the K. of C. Hall last night.

Others elected were L. M. McClellan, junior counsellor; T. B. Veitch, past senior counsellor; R. W. Jamieson, secretary-treasurer; Gordon McClure, conductor; Warren W. Martin, page; W. H. Newcombe, sentinel; Adam W. Cochrane, chaplain. Hugh E. Goulbourn was named for a further term of two years on the executive, A. E. James, Stanley Moore and F. H. A. Norton being carried over.

Representatives chosen to attend the grand council convention, which will be held in the Empress Hotel on May 20 and 21, were S. Winterbottom and T. B. Veitch, with J. V. Johnson and J. C. Dowds as alternates.

E. G. Rowebottom, P.G.C., was the installing officer and R. W. Murdoch acted as master of ceremonies.

The ladies of the auxiliary attended during the installation, after which the large assembly joined in a social gathering.

PRESENTATIONS MADE

During the evening V. C. Palmer and F. A. Tadman were each presented with a past counsellor's gold jewel in recognition of the six years' valuable service rendered to the council. W. L. Woodhouse and R. W. Jamieson were each presented with a bronze emblem from the Supreme Council, each being added to the Three or More Club.

Frank W. Wilfert, the newly-elected senior counsellor, expressed his thanks on being elected to the highest office in the council, and said he would endeavor to uphold the high mark of efficiency established by his predecessors. Each of the new officers pledged himself to co-operate in every way to carry on the council work in the highest manner possible.

Midnight brought a very enjoyable function to a close.

"That's neither here nor there," as the man said when he tried to rescue the soap from his bath.

SEVERE STORM HITS ZEBALLOS

Townsite Flooded, Trees Are Blown Down and Transportation Tied Up

ZEBALLOS, B.C., March 19 (AP).—This West Coast Vancouver Island mining community today was repairing the damage caused by a severe storm which hit here early this week.

Trees were blown down, the townsite was flooded and all sea and air communication was tied up until yesterday.

With the tide running higher than normal, there was five feet of water along the main streets. About thirty trees had fallen in the town.

CAR IS WRECKED

A new automobile, owned by Ray Pitre, was demolished by one of the falling trees. Another crashed on the new pool room under construction.

Mountainous seas pounded the shore and a small gas boat, owned by N. Gunderson, of Tahsis, and moored in the bay, foundered and sank.

The entire population of the residential section fled to safety in the postoffice when the storm was at its height.

The storm continued until daybreak Wednesday and was followed by stiff winds and heavy rains.

ANNUAL DEBATE

On April 5 the annual debate between Persia and Beta Delta, Victoria High School debating societies, will be held. The subject will be "Resolved That Instalment Buying Should Be Regulated by the Law."

Slicing Boulders Job for Experts

WASHINGTON, March 19 (AP).—Slicing boulders down to tissue-paper thinness is a soft job for specialists of the United States Geological Survey, officials said today.

Using specially-hardened steel saws and grinding material, the survey's two rock-slicing experts have shaved specimens down to one one-thousandth of an inch to make possible microscopic studies of their composition.

Arrested After Narrow Escape

INDIANAPOLIS, March 19 (AP).—A New York Central passenger train hurdled their automobile twenty-five yards away from a crossing last night, but Mr. and Mrs. Roland O'Haver crawled from the wreckage with injuries so minor they refused medical aid.

Then O'Haver was arrested on a charge of violating a railroad signal.

CONFESSED WRITING EXTORTION LETTERS

NEWARK, N.Y., March 19 (AP).—A nineteen-year-old Newark probationer was held on $25,000 bail today after police said he confessed writing six letters to Murray Levine, New Rochelle, N.Y., attorney, demanding $30,000 for the return of Levine's twelve-year-old son, Peter, who disappeared more than three weeks ago.

Mortuary Chapel Is Broken Into

STAYNER, Ont., March 19 (AP).—Police disclosed today the mortuary chapel of Stayner Cemetery was broken into last Wednesday night. No bodies were touched. The break-in recalled grave robberies at Woodbridge and Streetsville, near Toronto, last Summer. Robbery of a body from a Woodbridge grave never was solved.

DICKENS FELLOWSHIP

Capt. Wilfrid Ord will be the guest speaker at the regular meeting of the Victoria Branch of the Dickens Fellowship tomorrow evening, in the clubrooms, 635 Fort Street. His subject will be "Oliver Twist," and his address will also include some select readings from the book. Two members of the branch will enact a short sketch from Martin Chuzzlewit as an added feature of the programme.

MOONSHINE

Bobby—I bet you don't know how much the moon weighs.

Father—How much the moon weighs?

Bobby—Yes. It weighs a hundredweight.

Father—How do you know that?

Bobby—It has four quarters.

A New Store Opens!

TOMORROW MORNING Victoria's newest Ladies' Wear Store opens and welcomes the inspection of Victoria women and their debutante daughters. A new store . . . a completely new Spring stock . . . new styles of appealing individuality . . . unusual values in the popular range of prices.

AFTERNOON DRESSES
$9.95 to $19.95

KNITTED AND TWEED SUITS
$12.95 to $32.50

Personnel:
MRS. BARNES
MRS. M. GLOVER
MISS EDITH McNEILL

LYLE'S
"FOR SMARTER STYLES"
711 DOUGLAS STREET
(Opposite Hotel Douglas)

STEP OUT IN STYLE THIS SPRING WITH
HOPE'S Tailoring

Suits and Topcoats

You may select any fabric and we'll make you really dressed-up this Spring. Your opportunity to get style, quality and a perfect fit at a real low price.

Regular $34.50 for $22.90
Regular $37.50 for $25.00
Regular $40.00 for $27.00
Regular $45.00 for $31.20

SAME PRICE FOR LADIES

CHARLIE HOPE & CO.
1434 Govt. St. (Foot of Pandora Ave.) Phone E5212

SAWDUST
BULK—$2.50
$3.50—60 SACKS
CAMERON WOOD & COAL CO., LTD.
718 Yates Street E 4135

KRAFT

OLD ENGLISH	17¢
KRAFT	17¢
PIMENTO	17¢

Vaughan's
1101 DOUGLAS 1229 DOUGLAS
700 PANDORA AVE.

No. 1 Fir
Headsaw Sawdust
Freshly Cut

$2.25 Per Unit, Bulk, 2 Unit Lots. $3.25 60 Sacks—2 Unit Lots.

MILLWOOD	$2.50 Per Cord—2-Cord Lots
INSIDE FIR	$4.00 Per Cord—2-Cord Lots
BARK SLABS	$3.25 Per Cord—2-Cord Lots

Colwood Wood Co., Ltd.
728½ Fort St. G 4044

SALE of FENCE MATERIALS
Lumber for Picket, Board and Solid Fences Offered at Lowest Prices by
CAMERON LUMBER CO. LTD.
SEE US FIRST AND SAVE PHONE G 1126

Europe Close to War During Past Week as Nations Lose Rights

Austria Gives Up Independence and Lithuania Succumbs to Pressure From Poland—Spain And Czechoslovakia Remain Doubtful Issues

LONDON, March 19 (AP).—One country was swallowed and war in another averted in a week of kaleidoscopic events which brought Europe nearer to armed conflict than any time since 1918. Little Lithuania capitulated today to the overwhelming force of neighboring Poland and kept peace in the Baltic.

But she did not surrender her independence as did Austria a week ago in the face of Reichsfuehrer Adolf Hitler's ultimatum backed by the force of the German army.

Poland's resort to strong-arm tactics, closely emulating Hitler's, angered such countries as Great Britain, France and Soviet Russia, associated with her in the League of Nations.

But they counselled Lithuanian submission to keep a relatively minor border incident from becoming another Sarajevo and embroiling all Europe.

That border incident on March 11 in which a Polish guard was killed, precipitated Polish demands for solution of differences extending back to 1920.

The demands, while on the surface apparently reasonable, aroused deep resentment in London and Paris, because they were backed by a threat to trample on Lithuania's war-born independence.

They were especially humiliating to Lithuanians since they called for restoration of diplomatic relations and business connections — nonexistent for eighteen years—on a basis tantamount to abandonment of Lithuania's claim to her ancient capital, Wilno.

Polish forces seized Wilno, traditional shrine of Lithuanian history, October 9, 1920.

Today's victory over a state having close relations with Russia improved Poland's chances for domination in the Baltic area, possibly in conjunction with Germany, with whom she now appears more friendly.

Settlement of the Polish-Lithuanian dispute left the fates of Czechoslovakia and Spain as burning issues in war-frightened Europe.

They were issues which brought renewed attacks on the Government of Prime Minister Neville Chamberlain, just as it was recovering from the political repercussions to Anthony Eden's protest resignation from the post of Foreign Secretary.

Czechoslovakia, war-created neighbor of Germany, meanwhile, took steps herself under German pressure, and possibly also British, to try to appease Nazis both inside and outside her borders.

But many doubted that greater autonomy for German districts in Czechoslovakia, as pledged by the Czech Government, would satisfy the Germans wholly.

Diplomatic sources in Praha asserted Hitler had demanded that the country renounce her military alliance with Russia as the price of peace with him.

Once Deaf -- Now Helps Others To Hear

The prescription of a Vienna ear specialist has been brought to this country by Charles Foucek, a well-known Chicago druggist, who was once deaf but who cleared up his condition through this prescription. Through him thousands of other sufferers have tried this formula and secured amazing relief from head noises, ringing and buzzing in ears, earache, and are now able to hear more distinctly. This prescription, called Aurine, costs only a few cents a day—your money back if not delighted. MacFarlane Drug Co., corner Douglas and Johnson.

To Hay Fever Sufferers

It is time to commence pre-seasonal treatment. With least inconvenience now, you will eliminate that yearly period of distress when the air is pollen laden. Ask your doctor.

BROAD AT FORT — McGill & Orme LIMITED — PHONE GARDEN 1194

PRESCRIPTION CHEMISTS

First Parcel of Refunding Bonds Received by City

MAYOR Andrew McGavin announced yesterday that the first two parcels of refunding bonds had been received from Ottawa, and will be followed by daily shipments until 12,369 bonds in 300 varieties have been mailed. D. A. Macdonald, city comptroller and treasurer, will spend the next two months carefully checking the debentures with a master list. It is anticipated that the Bank of Montreal will commence exchanging existing City of Victoria bonds for the new debentures on June 30 at a fee of ten cents per bond to the city.

LOCAL STUDENTS GOING TO PARLEY

Victoria College Will Send Delegates to International Relations Conference

Sponsored by the Carnegie Endowment for International Peace, the International Relations Clubs' conference will be held in Reed College, Portland, Ore., on Friday and Saturday, March 25 and 26. Approximately twelve students from Victoria College, with Professor Sydney Pettit representing the faculty, will attend.

During the discussion of present-day international affairs, the parley will hear Graham Stuart, professor of political science at Stanford University, and Professor F. H. Soward, of the University of British Columbia.

William Petrie, president of the Students' Council; John Meredith, president-elect; John Fawcett, Aimee O. Heddle, Rene Watson, Hing Hope and Saburo Takahashi will be the local delegates.

Other clubs in Canada that have been invited to send delegates are: University of British Columbia, Canadian Junior College, St. John's College, University of Alberta and University of Saskatchewan.

LEADERSHIP IS BEING STUDIED

Continued from Page 1

leader arising out of the now famous "price spreads" probe.

"If I am invited to attend the Conservative convention next Summer for the selection of a leader to R. B. Bennett, I am prepared to accept; but I will not be a candidate to succeed him, Mr. Stevens declared.

He was prepared to support Rt. Hon. Arthur Meighen, former Conservative Prime Minister and leader in the Senate; Senator A. D. McRae, of Vancouver, or Hon. R. J. Manion, who was his close personal colleague in the Bennett administration, Mr. Stevens stated.

SUPPORT MANION

Dr. Manion's candidature for leadership is being pushed forward. It is learned that approaches have been made to Hon. Maurice Duplessis, Premier of Quebec, to sound him out on prospects of his supporting the former former Minister of Railways.

Condition of Hon. Martin Burrell, Dominion Librarian and former Minister of Agriculture in the Borden Administration, was reported late tonight as "extremely grave, with little likelihood he will survive the week-end."

HOME BUILDING IS ACTIVE HERE

Five New Dwellings in Oak Bay and Saanich to Cost $10,150

Activity prevails in the building of new homes in Greater Victoria. So manifest is this condition, that one contractor gives the information that he has eight homes at present under erection, which calls for steady employment to a considerable staff of workmen.

During the past week, new permits were taken out in Oak Bay for two more substantial homes. One of these dwellings will be built at 2828 Dufferin Avenue, with the permit taken out by V. L. Leigh, contractor. This is for a seven-roomed residence located on two full-sized lots and costing $4,500. The other permit is for Mrs. H. Oliver for a five-roomed house at 1593 Foul Bay Road, estimated to cost $2,000.

In Saanich, a permit has been taken out by A. H. Stokes for a $1,400 home of four rooms at Windsor Place. L. H. Rawlings will erect a four-roomed house on McRae Avenue to cost $1,250. A six-roomed home is to be built by J. S. Boble on Agnes Street to cost $1,000. In addition to these new dwellings, there are additions being carried out costing as much as $500 in many instances, which will improve existing homes of Saanich.

Earl of Kinnoul Dies in London

LONDON, March 19 (CP-Havas).—The Earl of Kinnoul, thirty-five, died in a London hospital today.

As fourteenth earl, Lord Kinnoul held a Scottish title dating back to 1633. He attracted attention in December, 1936, when he outfitted a trawler to take food to Spain for the Spanish Government. The British Government, however, stopped the expedition on the eve of its scheduled departure.

Lord Kinnoul was a member of the Labor party and his Leftist sympathies were pronounced.

SEVERELY BURNED IN CYCLE CRASH

John Norton Trapped Under Motorcycle When Gasoline Ignites After Spill Near Cadboro Bay

John Norton, thirty-two, married, 1110 Tattersall Drive, was severely burned shortly after 5 o'clock yesterday afternoon in a motorcycle accident on Haliburton Road, Saanich. He was trying out a new cycle when it overturned and spilled burning gasoline over his clothing while he was trapped beneath the machine. Both legs were deeply seared by burns, but a heavy leather jacket saved the upper part of his body, police believed.

After extricating himself from the machine, Mr. Norton walked down the road and met Leslie Johns, who took him to Royal Jubilee Hospital in his car. The motorcycle, badly damaged, was removed by officers of Saanich police.

Mrs. Harry Stanley Dies in Hospital

At St. Joseph's Hospital yesterday, the death occurred of Mrs. Alexandria Stanley, wife of Harry Stanley, of 306 Edward Street, Victoria West.

Mrs. Stanley was born in Winnipeg and had been a resident of Victoria for the past forty-eight years. She is mourned by her husband, five sisters, Mrs. Annie Fields, Mrs. T. Michell and Mrs. A. Esler, Victoria, and Mrs. D. Richards and Miss Bertha Tait, Vancouver, and two brothers, James Tait, Vancouver and William Tait in California.

The funeral will take place on Tuesday afternoon from McCall Brothers' Funeral Home at 2 o'clock. Rev. James Hood will conduct the service, after which interment will be made in the family plot at Ross Bay Cemetery.

FOUR DIE IN CRASH

ELBA, Ala., March 19 (AP).—Four men were killed today in a head-on collision of two trucks in a fog near here.

They were Clarence Jones, twenty-three, Curtis, Ala.; Iden Moore, twenty-five, of Near Elba; Bryce Pair, seventeen, of Near Opp, and Artur Sellers, thirty, Alexander City.

STOLE A CHURCH

STATESVILLE, N.C., March 19 (AP).—A group of Brethren set out to recondition a discarded church here. But they couldn't find it.

The reason: Some one had torn down the frame structure and carted it away.

Officers arrested a suspect and charged him with stealing a church.

Asthma Agony Curbed in 3 Minutes

Choking, gasping, wheezing Asthma attacks poison your system, rob your breath and weaken your heart. Mendaco, the prescription of a physician, starts dissolving Asthma mucus in three minutes, purifying the blood and building new vitality so that you can sleep soundly all night, eat anything and enjoy life. Mendaco is so successful that it must give you free, easy breathing in three hours and stop your Asthma attacks in eight days or money back on return of empty package. Get Mendaco from your druggist. The money-back agreement protects you. (Adv.)

MOTHER and DAUGHTER

We Serve BOTH Equally Well!

From the really big Mallek selection, Mother finds it relatively simple to choose the correct size and just the youthful, exquisitely smart garment she wants to enhance her sophisticated charm . . . Daughter finds that Mallek's is extremely resourceful in catering to the exacting demands of youth.

Involving neither interest nor extra charges, our Budget Plan enables you to pay in small amounts. Thus mother and daughter may simultaneously select entirely new wardrobes without imposing a strain upon the pocketbook.

Mallek's LIMITED

Ready-to-Wear and FURS

1212 Douglas St. — E 1623

IS CELEBRATING BIRTHDAY TODAY

Henry W. C. Boak, Formerly Well-Known Vancouver Lawyer, Eighty-Six

Photograph by Cherer.
HENRY W. C. BOAK, LL.B.

Congratulations are due today to Henry W. C. Boak, LL.B., of 1740 Coronation Avenue, who is celebrating his eighty-sixth birthday.

A well-known member of the legal profession in Vancouver for many years, Mr. Boak was born in Halifax, N.S., received his early education in the schools there, and later attended Dalhousie Law School under the late Professor Weldon, who was dean at the time.

After taking his degree of Bachelor of Laws, he practised in Halifax for about twenty years before coming to British Columbia in 1899. On January 1, 1900, he began to practise in Vancouver, and between that date and the time of his retirement in 1933, owing to ill health, built up an enviable reputation.

He has three sons: Brigadier-General Henry Everson Boak, D.S.O., Halifax; Arthur E. R. Boak, Ph.D., chairman of the history faculty of the University of Michigan; and Dr. Eric Boak, B.A., M.D., Victoria.

SCOUT NEWS

SECOND CATHEDRAL

The meeting of the Second Cathedral Scouts on Wednesday evening was opened by acting Patrol Leader Eric Robathan of the Badgers. Following flag break, several tests were passed, and considerable patrol work done. The Cougars won the treasure hunt, which was enjoyed by all the members. This afternoon Major Wise will take the Scouts on a hike.

SOOKE TROOP

Members of the Sooke Boy Scout troop committee are endeavoring to increase their finances, and will hold a concert in the near future. If a leader can be found, it is hoped that a Rover Club will be formed soon. The Boy Scouts meet each Friday evening in Charters Hall. There are fifteen Scouts.

ST. MARY'S TROOP

The weekly meeting of St. Mary's Troop was opened on Friday evening by Duty P.L. Don McKnechnie, with over thirty-five Scouts present. Following inspection and roll-call, various lively "bean bag" games were played. The patrols then went to their various dens, where they designed a stencil in the form of their patrol emblem, to be used in decorating the kitchen of the troop headquarters.

Following a short signalling instruction period, a signalling game was played. A short talk on general first aid preceded the closing ceremonies. Two new recruits, Rodney Cridge and Darrell Walker, have been welcomed to the troop in the last week. At the Court of Honor of P.L.S. following the meeting, the list of entries for the swimming gala from this troop was made up, with only one or two vacancies yet to be filled.

HIT WITH BOTTLE

VANCOUVER, March 19 (AP).—Mrs. Ena James was taken to hospital here early today with head injuries suffered when she was struck over the head with a bottle by an unknown assailant on a downtown street.

The five-year-old niece accompanied her dad downtown recently and upon her return home her mother asked: "Well, Claire, what did daddy do downtown?"

Claire answered: "He went to the bank and talked to the lady working there, and she smiled, and then daddy gave her all his money."

MAURICE CARMICHAEL

Manufacturing Silversmiths

MAKERS OF HIGHEST QUALITY SILVERWARE

SPECIALISTS IN REPAIRS AND REPLATING

Established 1896 — 1023 FORT STREET, VICTORIA, B.C.

DRAPERIES - CARPETS - LINOLEUM - FURNITURE

From the World's Best Markets Await You at

THE STANDARD FURNITURE CO.

737 YATES STREET

Perfect Cleaning

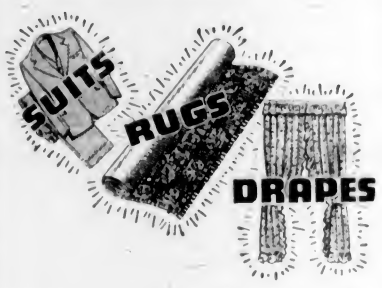

FROM the largest and most completely equipped cleaning and dyeing plant on Vancouver Island you naturally expect perfect work. That is exactly what you are guaranteed . . . and it doesn't matter whether you send men's suits, women's dresses, rugs, drapes, Chesterfield slip covers or any other item . . . the guarantee stands. "You must be satisfied or we are not."

This Spring, use the Pantorium service and let dry cleaning specialists show you how well a modern service can do your work.

Pantorium DYE WORKS LIMITED

905 Fort Street
Empire 7155

From $119.50

McLENNAN, McFEELY & PRIOR LTD

1106 Gov't St. — G 1171

"Build B.C. Payrolls"

First Because "Home Made"

One patriotic user of Pacific Milk gives as her first reason for using it, the fact that it is entirely a British Columbia production. From farm to consumer every dollar is kept at home. Then she adds, that when put to comparative tests, it is unsurpassed by any other brand.

Pacific Milk

Irradiated of Course

ECONOMY is a FORD word

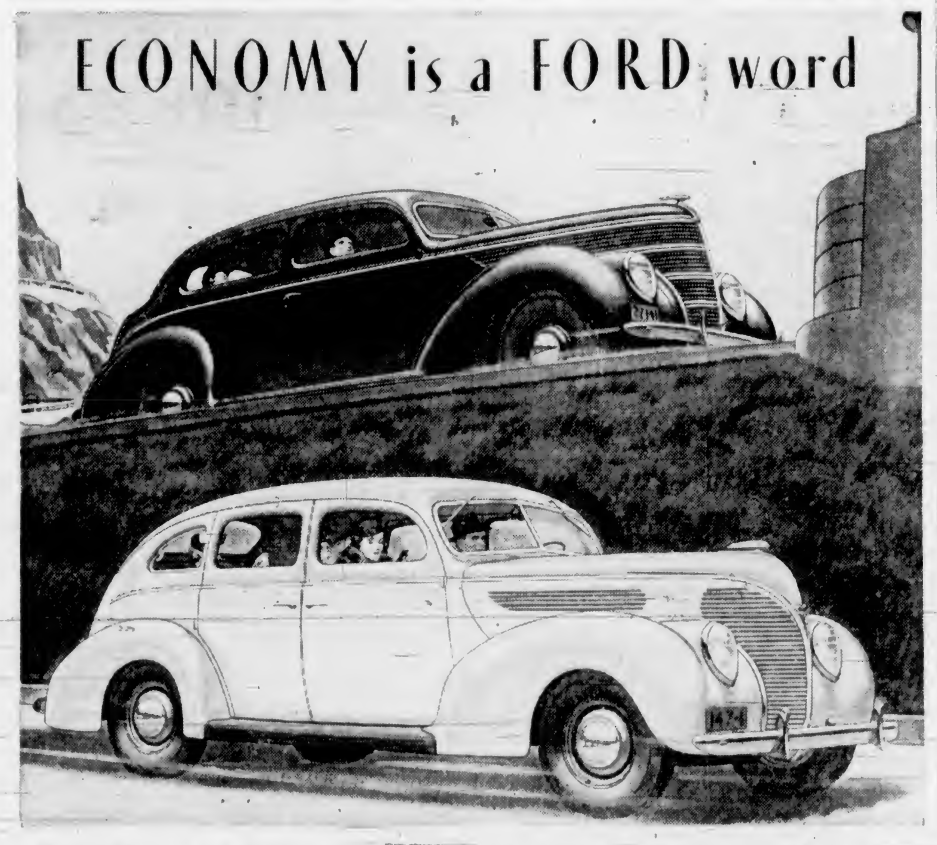

IF THERE is one word in the dictionary which the Ford Motor Company might rightfully reserve to its own use, that word is ECONOMY.

Thirty years ago, when the automobile was commonly called "a rich man's toy," Henry Ford set out alone to put the world on wheels.

It was then he said: "I will build a motor car for the multitude. It will be constructed of the best materials, by the best men to be hired, after the simplest and best engineering designs. But it will be so low in price that any man making ordinarily good wages can own one." That fundamental Ford policy has never changed.

In the early years, when it was necessary to build small 4-cylinder cars in order to assure economy, Henry Ford built and sold small 4-cylinder cars — in large quantities.

But when the fast-growing facilities of the Ford Motor Company reached a point where it was possible to build larger, finer V-type 8-cylinder cars and keep small-car economy — Henry Ford did that — again alone. It is one reason why more 1937 Ford V-8 cars were bought than any other make.

For 1938, two Ford cars are offered you. One is the De Luxe Ford, in 8 body types, with the 85-horsepower V-8 engine — still an economical car to own and operate. It has richer appointments, and the closed sedans have longer bodies, with more room.

The other is the Standard Ford, which is also powered by the brilliant 85-horsepower V-8 engine. It has the basic advantages of the De Luxe car, including such Ford features as the Centre-Poise Ride, improved Easy-Action Safety Brakes, and Safety Glass throughout at no extra cost. It is built to the same high standard of mechanical excellence — on the same 112-inch wheelbase. But it is lower priced.

You are invited to see and drive the 1938 De Luxe and Standard Ford cars now on display at your local Ford dealership — to prove for yourself that ECONOMY is a Ford word.

QUICK FACTS ON THE NEW FORD

DE LUXE FORD V-8 . . . 112-inch wheelbase . . . 85-horsepower engine . . . Improved Easy-Action Safety Brakes . . . Centre-Poise Ride . . . All-steel body . . . Mohair or Broadcloth upholstery . . . Walnut-finished trim . . . Twin horns, tail lights, sun visors, windshield wipers . . . Glove compartment lock . . . Clock . . . Cigar lighter . . . Foot control for headlight beams, with indicator on instrument panel . . . Rustless Steel wheel bands . . . 8 body types . . . Choice of 6 colours.

STANDARD FORD V-8 . . . 112-inch wheelbase . . . 85-horsepower engine . . . Improved Easy-Action Safety Brakes . . . Centre-Poise Ride . . . All-steel body . . . Mohair or Broadcloth upholstery . . . Mahogany-finished trim . . . One tail light, sun visor, windshield wiper . . . Twin horns . . . Cigar lighter . . . Foot control for headlight beams, with indicator on instrument panel . . . 3 body types . . . Choice of 3 colours.

$30 A MONTH, with reasonable down-payment, buys any new Ford V-8 car under T.C.C. National Finance Plan

THE QUALITY CAR IN THE LOW-PRICE FIELD — FORD V-8 FOR 1938

NATIONAL MOTOR CO., LTD.

The Daily Colonist

Established 1858

The Colonist Printing and Publishing Company, Limited Liability

J. L. Tait, Managing Director

Subscription Rates by City Carrier:

Yearly	$12.00
Monthly	1.00

All subscriptions payable in advance. Mail subscribers are requested to make all remittances direct to The Daily Colonist.

Subscribers in ordering change of address should be particular to give both old and new addresses.

Subscription Rates by Mail:

To Canada, British Empire, United States and Mexico:	
Yearly	$6.00
Half-Yearly	3.00
Quarterly	1.50
To All Other Countries:	
Yearly	$18.00
Monthly	1.50

Sunday, March 20, 1938

PROTECTION OF CIVIL RIGHTS

In the face of a great deal of loose thinking and persistent attempts on the part of politicians to flout constitutional usage, to deprive people of civil rights, and of freedom itself, it is well that both precedent and practice should have established bulwarks against which the efforts of iconoclasts are shattered. Several Provincial Governments have attempted, for instance, to give to boards and commissions powers which are inherent in a Superior Court of Justice. These have constituted an effort to undermine judicial authority and it has been defeated again and again, and will continue to be defeated so long as the people subscribe to that freedom which was won by a struggle extending over centuries and broadened down from precedent to precedent.

Recently a lawsuit came before the Imperial Privy Council to which the City of Toronto and the Attorney-General of Ontario were parties. The Ontario Legislature had created a Municipal Board, giving it wide administrative and judicial powers. Toronto was called upon to comply with certain provisions of the Act under which the Board operates. It contested the right of the Ontario Legislature to delegate its powers. The judgment of the Imperial Privy Council declared that the independence of judges is protected by the provisions of the British North America Act. It declared that "whatever definitions might be given to a court of justice or judicial power the section (of the Ontario Act) in question would purport to clothe the Board with the functions of a court and to vest in it judicial powers . . . So far as the Act therefore purports to constitute the Board a court of justice analogous to a superior, district or county court it is to that extent invalid . . . because to entrust these duties to an administrative board appointed by the Province would be to entrust them to a body not qualified to exercise them by reason of the sections of the Act referred to."

There is practically an analogous case in the "dispensation" of justice by the marketing boards of British Columbia created by the Provincial Legislature. Their power to exercise authority which is inherent in the courts is now the subject of an appeal to the Imperial Privy Council. Doubtless the judgment that will be rendered will be identical with that given in the case of the City of Toronto versus the Attorney-General of Ontario, and for the same reasons. The administration of law and justice is no part of the duty, no part of the rights, of any provincial commission or board composed of party politicians. Any attempt in this direction must continue to be resisted in the most strenuous fashion in the interests of civil rights and civil liberties. The independence of the courts is a cornerstone of the Canadian Constitution.

MORAL DECISION

In the making of moral decisions neutrality is impossible, for that means temporizing with the voice of conscience. There is a great deal of this temporizing going on in the present age, making, as it does, a discordance in life, crippling the will and clouding the mind. This is the experience of communities as well as of individuals; there is a discordance affecting heart and mind, a dissonance in attuning a way of living to what is true and beautiful; a disharmony in outlook and in the reconciliation of action with the best and highest. That is because so many want to get what they call the most out of life in following material satisfactions—what appeals most to their senses. In the jostle of the market-place, in the give and take of social life, they become bound down by conventional standards, and too often, by allowing themselves to drift into the position of being creatures of circumstances and environment, they lose the ability to make moral decisions when faced with the real tests of life's purpose and worth.

No one may fail to note how in these latter years there is a drifting away, even among so-called Christians, from the purposes of that festival of the Church known as Lent. Even for this short period of the year men and women, seemingly blind to any consideration of the influence of their acts upon others, continue to live for themselves alone, perpetuate their pleasures at a time when the Church believes there should be acts of penitential devotion. They refuse to accept, even in the smallest degree, that discipline which is inevitably linked to movements of spiritual development. Self-denial is ceasing to be any part of the creed of those who have banished the thought of Lent from their hearts. They lose in this way much that makes life worth while, much that has to do with the development of the hidden springs of purpose; they become blind to that communion with the Influence that shapes life's destinies, and so miss what alone can give to mankind a new and radiant courage.

The fact that Lent is being more and more ignored is a sad travesty on man's desire to make this a better world; a strange commentary on the ineptitude of his power of moral decision in contrasting his faithlessness with the Divine standard. He may comfort his heart in the self-imposed belief that what is wrong with him is due to anthropological or psychological disabilities, but these are mere terms of excuse so that he may live unto himself alone. They are the alibis for an intrusion, a perversion and a darkening of the light that should lighten the deeds and thoughts of every man; they constitute an attempt to cloak the fact that the root and cause of all disorder in life is sin, and that this is the enemy to be fought night and day; not in Lent alone, but on all occasions whenever it is confronted. There is a summons and a challenge in the existence of sin, and those who fail to confront that evil wherever it rears its head are lacking in moral decision. Because of this, their characters become weaker, they succumb more and more to temptation, they lose their power of influencing others for good.

To make composition with the powers of evil is to follow the line of least resistance; it is an attempt to gull oneself into a conception that there can be fellowship between light and darkness. It is not only the Gospel, but all experience of human life that teaches that God and Mammon cannot be served at one and the same time. "He that is not with Me is against Me; and he that gathereth not with Me scattereth." It is while men live and work in this world that they are called upon to make moral decisions; afterwards it will be too late, and "too late" are the saddest words ever penned. There are no conventional standards, so-called, in the regulation of life that have anything to do with the heart of an individual. It is his alone, and what he makes of it in the shaping of his purpose on the spiritual plane is a matter between himself and his God. That heart is constantly being called upon to decide between the alternatives of good and evil, of truth and falsehood. It is impossible to forget these contrarient forces always at work in the processes of everyday life, for, whatever the pursuits engaged in, they obtrude themselves and will not depart. It is for man, in his way of living, to side with one and reject the other. It is here that moral decision enjoys its privilege, and that is the reminder of Lent. Where there is moral neutrality there is constant evil and misery being wrought in the world.

The judgment of a man on the course that he will adopt and the influence that he will exert for the benefit of others is framed in his conduct. If he finds that total abandonment to pleasurable ways, to the exclusion of discipline and self-renunciation, is warping his spirit, he is faced with the need of moral decision if he would restore his manhood. If he says to himself, with the Latin poet, that "the only way to be happy is to care for nothing much," he is of a slothful bent of mind, for wherever there is to be the truest kind of character development there must be the utmost concern for truth and righteousness. It is through moral decisions, obedient to the dictates of what is right, that new powers invest manhood, that new visions come to the heart, that new attainments are made possible. There is a higher duty in the winning of the purposes of true living that calls at times for the scorning of pleasure in the service of loyalty to what is right. There is a worth of character, beyond all other worths, which implies fidelity to truth and beauty. Lent itself is symbolic of the lesson, taught by human experience, that men must pass through the wilderness if they would learn to conquer in the hour of temptation. There is the darkness of the Cross, but it is followed by the triumph of Easter.

THE WAGE TAX

In Alberta, feeling has been so strong about the suggested "wage tax" that the proposal has been dropped by the Aberhart Government. The "wage tax" is in force in British Columbia; it is an income tax enforced on salaries and wages before these reach the hands of the earners. Thus the tax is collected in a mandatory way. On small salaries and wages more is collected than is enforceable under the income tax law and the Government has to make refunds. No interest is given on the amounts of which the earners are deprived over a certain period, which varies considerably. On the other hand, in cases where the Government is owed money for taxation beyond a due date, interest and penalties accumulate. Thus the Provincial Government is unfair in its dealings with the people. In Alberta, public opinion made itself felt immediately when a wage tax was proposed and the Aberhart Government, bigoted though it may be in some particulars, realized that the people's case against a tax of this character was a sound one and so the intention to apply it was abandoned.

It is because people never know where the next tax is going to strike that there is uncertainty about the economic outlook. Lord Iliffe has put it even more succinctly in saying "unless industry knows where it stands, prosperity is quite impossible to achieve."

Sir Josiah Stamp says that "so long as business is afraid of what the Government will do, it can make no long-distance plan for development." The experiences of the North American continent are striking examples of the uncertainty that characterises business because of the heaping up of taxation.

The Weather

Meteorological Office, Victoria, B.C. at 7.00 p.m., March 19, 1938.

SYNOPSIS OF WEATHER CONDITIONS

Pressure is rising on the coast and snow flurries have occurred on Vancouver Island and in the Rupert district. Fair, mild weather prevails over the Interior of British Columbia and also in the Prairie Provinces.

PRECIPITATION AND TEMPERATURES

(Precipitation for twelve hours to 5.00 p.m.; temperatures for twenty-four hours.)

	Precipitation	Min.	Max.
Victoria	.13	34	42
Nanaimo		35	48
Vancouver	.01	40	50
Kamloops	Trace	36	48
Prince George	Trace	30	42
Estevan Point	.18	34	44
Prince Rupert	.08	32	42
Langara	.02	34	36
Atlin		18	34
Dawson		10	30
Seattle	Trace	38	46
Portland	.14	40	44
San Francisco	.14	52	56
Spokane	Trace	34	44
Los Angeles		54	72
Penticton		34	
Kelowna	..	29	52
Grand Forks		30	46
Nelson		32	43
Kaslo		29	
Cranbrook	Trace	28	37
Calgary		26	40
Edmonton	..	24	44
Swift Current		34	46
Moose Jaw	..	36	48
Prince Albert		30	38
Qu'Appelle	..	34	40
Winnipeg	..	32	58

SATURDAY

Minimum	34
Maximum	42
Average	38
Minimum on the grass	32

Weather, cloudy; sunshine, 5 hrs. 30 mins.

5:00 P.M. WEATHER REPORTS

Victoria—Barometer, 29.82; wind, W., 34 miles; cloudy.

Vancouver—Barometer, 29.78; wind, SW., 6 miles; fair.

Kamloops—Barometer, 29.74; wind, W., 20 miles; cloudy.

Prince George—Barometer, 29.48; wind, S., 18 miles; snowing.

Prince Rupert—Barometer, 29.58; wind, SE., 10 miles; snowing.

Langara—Barometer, 29.52; wind, W., 26 miles; cloudy.

Estevan Point—Barometer, 29.86; wind, W., 24 miles; cloudy.

Tatoosh—Barometer, 29.86; wind, SW., 14 miles; cloudy.

Portland—Barometer, 29.94; wind, W., 8 miles; cloudy.

Seattle—Barometer, 29.84; wind, SW., 16 miles; fair.

San Francisco—Barometer, 30.06; wind, SW., 6 miles; raining.

Note and Comment

By Sandham Graves

Can you think of the air as a solid? If you can, you are close to understanding the real nature of flying. Can you think of the air as a fluid ocean in which height is sea room and distance from a lee shore? If you can, you are still closer to understanding the nature of flying. Can you imagine gravity as a moveable force which can be made to apply at almost any point about a body? If you can, you have almost caught up with flying. For flying partakes a little of all those things.

• • •

To begin with something that is well known, you can skim the cardboard top of a milkbottle through the air, despite the fact that it has weight and will eventually fall to the ground. The cardboard disc stays up only while it has speed through the air; or to put it another way, while its weight is balanced by the pressure of air passing underneath it in flight. It skates on the air. Similarly, you can skim a flat stone over the surface of water, while it has speed over the water, and remains flat to its surface.

• • •

Now let us look at a common board. Often in hurricanes you will hear of boards and larger objects being blown through the air. The board, being flat, has what an airman or a yachtsman calls sail area. The pressure of the moving wind balances its weight, and keeps it from falling. Suppose now, as in a wind tunnel, you kept the board still, but passed a stream of air at high speed under it. The effect would be much the same; the air pressure would balance the weight of the board and it would float in the air.

• • •

Put that last sentence another way. Instead of saying that the board will float in the air, try saying that the board will rest on air pressure strong enough to sustain its weight. It is the same thing, but by saying it the second way, we remember that air at pressure has force; and at high speeds that force resembles the support of a solid. Now take the board out of the wind tunnel, and put an engine and an air propeller on it. Such a contrivance could be made to fly, though crudely, because the rotating propellor would either push or pull the board through the air, developing pressure underneath it.

• • •

Consider the board moving edgewise on a horizontal plane through the air. The air would split when hit by the flying board, passing both under and over it. Now tilt the board so that the edge that meets the air first is higher in level than opposite edge of the board. The board would now be moving as an inclined plane. The air would flow under it as before; but on top the air would miss the leading edge of the board (if its speed were great enough) and create a vacuum there. The front part of the board then would have air pressure below it, and a vacuum (or an absence of resistance) on top, it would tend to rise.

• • •

A flat board would be very inefficient as sail surface to an airplane. By bending the board a little in a simple way it has been found that if it is now forced through the air at speed, the pressure of air underneath is much greater; and that the vacuum, or "lift," on top has also increased. In other words, two forces are pushing the board upwards, and only its weight is holding it down. The board, of course, is the wing; and now you begin to see why an airplane flies. Its wings lift it.

• • •

Aerodynamics is a complicated study where you would hear all about the lift-drift ratio, and so on. Do not disturb yourself with such terms. Airplanes fly because their propellers drive their wings fast through the air. Engines drive the propellers; and propellers are merely giant knives that take continuous bites or slices out of the air, forcing the machine up level with one slice, and then the next, and so on. The point is, we have learned how to make the air solid enough not only to walk on, but to carry weights up to forty tons.

• • •

It is more difficult to show you that height is sea room. Yet it is. Man has learned to make parts of the theoretical board movable in a certain and simple way. If he bends down a part of the board at the tail it will catch air and lift the tail, thus forcing the nose of the board down. If he bends that piece up, the air will force down the tail, raising the nose. In an airplane those particular movable bits are called elevators; and they are the hinged rear-end of the flat portion of the ship's tail.

• • •

There are other movable bits about our flying board. Right at the end of the tail there is a vertical piece of the board that moves from left to centre, or from centre to right. That is the rudder. If it is moved to the left, the air hits it strongly on that side, forces the tail to the right, and therefore, the nose to the left. In a boat on water you can see the same rudder doing the same thing.

• • •

Experience on land teaches you that you cannot turn a swiftly-moving vehicle in a hurry without banking the surface on which you are to turn. Otherwise centrifugal force would throw the vehicle off the road, or race track, or whatever it was moving on. In the air you incline, or bank, the board, and for precisely the same reason. The rudder makes the airplane turn; and banking the wings stops it skittering sideways. The moving parts of the board that attend to banking are at the rear of the wings, near the tips. They are called ailerons.

• • •

Should all this sound complicated, know that the movable parts of our theoretical board are rigged so that each movement comes naturally to the pilot. If he wishes to go down, he would lean forward, to see what is downward. The ship would follow his motion. If he wishes to turn to the right, he would incline to the right, and the wings would bank that way; while for the rudder he would press a pedal (it used to be a centrally-hinged crossbar) on that side. If he wishes to climb, he might lean back to look at the sky. The ship would follow him, in the most natural manner possible. That was literally true of planes with a joystick, and has changed but little since.

• • •

Now the movable parts of a plane obey their functions literally, but gravity jumps around in the plane. If a plane turns directly on its side, its wings become its rudder, and its body, or fuselage, and rudder become its wing, from the standpoint of weight only. In all other respects the movable parts have the same effect on the air. As a matter of fact, planes with the high speeds of today can fly on their faces, backs and sides with very little change of altitude. Height or sea room applies also to something else.

• • •

Altitude is not only distance from the surface of the ground to a pilot, but time as well. At 10,000 feet a plane without any motive power could glide several miles; at 20,000 feet about twice that distance. The higher the ship, the longer the possible glide to find a suitable airfield; and the longer the time in the air with, say, a dead motor. Height is sea room, and safety to an airplane. It is its vertical distance from a lee shore. All of which shows the air is an ocean with laws of its own.

Tides in Victoria

MARCH

Time of tide (Pacific standard time) at Victoria, B.C., for the month of March, 1938.

Date	Time H.M.	Ht. Ft.	Time H.M.	Ht. Ft.	Time H.M.	Ht. Ft.	Time H.M.	Ht. Ft.
1 ..	3 49	7.0	8 43	6.4	13 29	6.0	20 50	3.3
2 ..	3 50	7.6	9 18	5.8	14 20	7.8	21 20	3.7
3 ..	4 00	7.8	9 55	5.2	15 18	7.8	21 50	4.3
4 ..	4 15	8.0	10 40	4.4	16 22	7.3	22 16	4.9
5 ..	4 34	8.2	11 30	3.6	17 46	6.7	22 45	5.8
6 ..	4 54	8.4	12 24	2.7	19 42	6.8	23 08	6.2
7 ..	5 18	8.6	13 20	2.8	.....	..	.....	..
8 ..	5 46	8.8	14 20	2.5	.....	..	.....	..
9 ..	6 24	8.6	15 20	2.4	.....	..	.....	..
10 ..	7 21	8.0	16 23	2.2	.....	..	.....	..
11 ..	8 50	6.8	17 24	2.3	.....	..	.....	..
12 ..	2 28	7.6	5 40	7.5	10 18	8.3	18 20	2.6
13 ..	2 30	7.8	6 55	6.8	11 36	8.2	19 10	2.8
14 ..	2 39	7.8	7 45	6.0	12 48	8.0	19 53	3.3
15 ..	2 50	8.0	8 29	5.2	13 54	7.7	20 23	3.6
16 ..	3 00	8.1	9 10	4.5	15 00	7.5	21 10	4.6
17 ..	3 15	8.2	9 52	3.8	16 12	7.3	21 45	5.3
18 ..	3 34	8.3	10 36	2.8	17 33	7.1	22 16	6.0
19 ..	3 55	8.4	11 24	2.2	19 18	6.8	22 45	6.5
20 ..	4 18	8.3	12 14	2.2	21 23	7.0	.....	..
21 ..	4 40	8.3	12 05	2.2	.....	..	.....	..
22 ..	4 58	8.2	13 57	3.2	.....	..	.....	..
23 ..	5 02	8.0	14 41	3.3	.....	..	.....	..
24 ..	3 02	7.9	15 44	3.3	.....	..	.....	..
25 ..	2 40	7.9	16 44	3.5	.....	..	.....	..
26 ..	2 32	7.6	7 31	7.0	8 27	7.1	17 36	3.4
27 ..	2 11	7.6	7 35	6.7	10 32	7.0	18 24	3.5
28 ..	1 59	7.5	7 35	6.1	11 58	7.1	19 05	3.7
29 ..	1 58	7.5	7 55	5.4	12 57	7.2	19 40	4.0
30 ..	2 03	7.7	8 21	4.7	13 55	7.3	20 14	4.4
31 ..	2 15	7.8	8 55	2.8	14 55	7.2	20 45	4.9

The time used is Pacific standard for the 120th Meridian west. It is counted from 0 to 24 hours, from midnight to midnight. The figures for height serve to distinguish high water from low water. Where blanks occur in the table, the tide rises or falls continuously during two successive tidal periods without turning.

The height is in feet and tenths of a foot, measured from the average level of low water.

To find the depth of water on the sill of the new Esquimalt drydock, add 30 feet to the height of high water as above given.

HIS JOB

Bobbie—My father's a policeman. What does your father do?"

Charlie—"Whatever ma tells him."

FIFTY YEARS AGO TODAY

From The Daily Colonist of March 20, 1888

Marine Notes — Bark Bundaleer was towed to Burrard Inlet yesterday to load lumber. Steamship Umatilla arrived from San Francisco at 6 o'clock yesterday morning. Brigantine Champion, lumber laden from Croft & Angus' mill, Chemainus, sailed yesterday for Guyamas, Mexico. Ships Cape Verde and Lorenzo were towed to sea on Sunday from Burrard Inlet, the former bound for Melbourne and the latter for Callao. Sealing schooner Sapphire, which left for Bering Sea on Friday last, encountered rough weather in the Straits, and put back to Pedder Bay yesterday morning. Steamship George W. Elder is to be placed on the Alaska route with Captain Carroll in command. During the Summer months the Elder will run from the Sound carrying excursionists, and the Ancon from Portland and the Sound, the latter vessel carrying both freight and passengers.

• • •

Change of Commanders — Captain G. Debney, the popular master of the steamship State of California, has accepted the command of the steamer City of Pueblo, running between San Francisco and San Diego, and will be succeeded on the State of California by Captain Ackley, late master of the steamer George W. Elder.

• • •

Cable News From London—The Queen left Windsor today for Portsmouth, where she will embark on the royal yacht, Victoria and Albert, tomorrow for Cherbourg, France, and then proceed by a special train through Paris, Genoa and Pisa to Florence. On the way across the Channel the royal yacht will be escorted by the Osborne, Alberta and Trinity, piloted by the Galatea. The Prince of Wales will report to her on the German Emperor's health before she sails.

The Observation Car

By THE EDITORIAL STAFF

Calm and Collected

A burly policeman who wears size twelve shoes, weighs 225 pounds, and answers to the nickname of "Pungo," refuses to be moved by all the war scare. Take the fortifications at Albert Head," he told us confidentially. "Why, in fifty years time Victorians of 1988 will be laughing heartily about the rush to complete coast defences by the old-timers of 1938." We hope so. . . . Our tobacconist friend sagely remarked that the road to success is filled with men pushed along by their wives. Hope ours does not take this too literally. . . . Europe has its brown, green, black and red shirts. Here we have soiled shirts and stuffed shirts. . . . With the heavy traffic of today, Salesman Horace believes many a man's future is no further away than the front of an automobile. . . . Bill, the Broad Street barber, tried to tell us that some men are in business for themselves—and some for their wives.—G.B.

• • •

Glancing Over Sport

When Earl Fry blazed over that par 71 course in California the other day in fifty-nine strokes, he equalled a record made by Aubrey Boomer, French professional, many years ago. Fry's round was almost unbelievable, as it was played in a light rain. He was out in thirty and back in twenty-nine to be twelve below par. Imagine shooting Colwood course in fifty-nine blows, for that's what it amounts to. The lowest eighteen holes ever recorded, a fifty-four, was made by George Duncan on a very short course in Switzerland a long time ago. . . . Zeke Bonura, perennial holdout first sacker of the Chicago White Sox, has been traded to the Washington Senators for Joe Kuhel. Bonura will get $2,000 more than the Sox were going to pay him.

In the quarter-finals of the Denver cage meet, the Safeways trimmed Hollywood Athletic Club, 74-36, and Ed. Gruenig, six-foot eight-inch centre, set up a new tournament record with twenty-eight points. . . . Victoria Dominoes go up against the Mainland winners this week at the local gym. The boys have had a week's rest, and Manager Nicol reports them in fine condition. Playing at home in the first two games, I give them the edge, but if they split even here, it will be much tougher for them in the last three games in Vancouver.—J.D.

• • •

Marketing Spring Flowers

Strange as it seems, we are told that it is too early to market large quantities of daffodils on the Prairies. It is not a matter of prices being too high, simply that the demand is light because Winter weather still prevails. The local growers are reported to be holding back their supplies as much as Nature will allow. It is said that most Prairie residents do not get the urge to purchase flowers until there is a touch of Spring in the air. When they see unmistakable signs of Spring being just around the corner, the urge to buy Spring flowers becomes irresistible and the demand for flowers suddenly swells to large proportions.—H.C.M.

• • •

Praise for Instructors

A good deal of the credit for the success of the annual gymnasium demonstration given by the students of Victoria High School goes to William Roper and Harriett Doull, physical training instructors at the school. The manner in which the pupils executed the difficult feats of apparatus work, tumbling and folk dancing showed long hours of practice under excellent supervision. Among the acts especially well received by the large crowd at the gymnasium on Friday and Saturday evenings were the tumbling exhibition and illuminated torch swinging by the boys and the old-time and natural dances by the girls, which were rendered without the slightest hesitation, and spoke well for the way in which the instructors are carrying out their work of training the students in physical fitness.—W.L.P.

• • •

Beautifying Streets

From the promise held out by the parks commissioner of the city, W. H. Warren, at the meeting of the Real Estate Board during the week, there is every prospect that troubles like the blocking up of sewers and drains and the heaving of sidewalks and other pavements on the streets may soon be something relegated entirely to the past. Moreover, with the replacing of forest trees by flowering shrubs, Mr. Warren holds out the hope that Victoria's streets may before many years afford a scene of beauty that will attract tourists to the city.—O.H.N.

SUNRISE AND SUNSET

MARCH

Time of sunrise and sunset (Pacific standard time), at Victoria, B.C., for the month of March, 1938.

Date	Sunrise	Sunset	Date	Sunrise	Sunset
1	6 56	5 58	17	6 24	6 21
2	6 54	5 58	18	6 22	6 22
3	6 52	6 00	19	6 20	6 24
4	6 50	6 01	20	6 18	6 26
5	6 48	6 03	21	6 16	6 27
6	6 46	6 04	22	6 13	6 28
7	6 44	6 06	23	6 11	6 30
8	6 42	6 07	24	6 09	6 31
9	6 40	6 09	25	6 08	6 33
10	6 38	6 10	26	6 06	6 34
11	6 36	6 12	27	6 03	6 36
12	6 34	6 12	28	6 01	6 37
13	6 32	6 13	29	5 59	6 39
14	6 30	6 17	30	5 57	6 40
15	6 28	6 18	31	5 55	6 41
16	6 26	6 19			

The Meteorological Observatory, Gonzales Heights, Victoria, B.C.

Letters to the Editor

No letter to the Editor will be inserted except over the proper signature and address of the writer. This rule admits of no exception. No letter should exceed 500 words in length.

AN EXPLANATION

Sir,—Mr. D. D. McTavish, customs broker of 618 Broughton Street, wishes to advise his many clients and friends that, in spite of reports which have been circulated during the past week, he is still in business and has no intention of retiring from his present activities.

D. D. McTAVISH.

618 Broughton Street, Victoria, B.C., March 19, 1938.

STRIKE AT CAMP 25

Sir,—Re your news item on the front page of The Colonist of March 16 concerning the strike held at Camp 25. This is to inform you that the strike was conducted in a very orderly manner, and that at no time was there any threat or even thought of violence. Only one man, outside of maintenance men, went to work in the afternoon, and police were at no time required to preserve order.

J. E. ANSWORTH.

F.D.P. 25, Nanaimo, B.C., March 17, 1938.

PARTY PLATFORMS

Sir,—Your evident concern over the fate of the Conservative Party leads you to urge a platform on which to appeal to the public, for, as you say, many issues demand decisive viewpoints from the Conservatives.

The emphasis is on the party.

In all sincerity I suggest this procedure to be an inversion of the true principles of democracy in that a party "offers" a platform from which the people may choose rather than having the people state the policy they want adopted. The distinction is important, and failure to recognize it may account for the growing distrust in party platforms, evinced not only be the large number who do not exercise the franchise but by the birth of socially disruptive elements which mistake the means for the end.

People are interested in results only, and methods to attain those results are of little consequence to them. You will notice that party platforms invariably are a proposal of methods, e.g., free trade or protection; to which are added the usual assortment of parish pump incidentals. For instance, you suggest consideration of defence, railway problems, unemployment, trade development, B.N.A. Act and taxation—all of which are methods concerning which the ordinary individual is not competent to speak.

He does, however, know what he wants in terms of human needs which may be defined generally as his wish to enjoy in freedom all the things he knows can be produced by the collective resources of the nation of which he is an individual contributor. In other words he wants to be assured of economic security with freedom of choice and not go on striving for a condition which constantly eludes him.

If, then, we define the people's policy as one of being able to consume all that is required and able to be produced, which is what economic security is, we proceed to demand that policy be made effective. Not until it is are we in a position to say how many men will remain unemployed, how many railways we need and so on, because all these are auxiliary to the adoption of the basic policy.

To attempt at this stage to redistribute existing income by taxation or destroy possible means of expansion is to continue to limit ourselves to scarcity conditions when we are within reach of plenty. It is today, unfortunately, our mistaken idea that we should devise methods to ameliorate the conditions of the poor rather than demand as our policy the abolition of the poverty we know is unnecessary.

Having defined our policy, the task of our candidates merely becomes one of representing that policy, for which they require no expert knowledge. Candidates are now made ridiculous by having to answer questions on how they propose to solve major national issues.

The Government only is in a position to command the necessary experts to give to the people the results their policy demands. Directly a candidate assumes the mantle of a party the people begin to lose faith in him for they are sensible of the influences which can be brought to bear within the party from interests possibly inimical to their own concerning which they are at any rate ignorant and therefore suspicious. He ceases to be a peoples' representative and becomes a party delegate. Rival interests put forward their delegates as another party, hence the people become divided.

As the motive of party favors is financial, it becomes a game of roulette, sometimes red wins, sometimes black but always finance wins, for it matters not which party is in power, taxation—the barometer of our national economy—continues to rise.

Political disturbances have their root in economic distress and so far as I can see there can be no solution to our economic problems until the people unitedly demand from candidates of whatever party the results they want.

The elements of reform are already striving within the Conservative ranks; will they identify themselves with the common policy of the people or continue the road of reaction? A. H. JUKES (Major)

"Vinea," Saanichton, B.C., March 16, 1938.

CRITICISM

Correct this sentence: "I don't listen to comedians," said the radio man, "because I is dangerous for me to laugh too much."

HERE'S WHAT COLD CATCHERS SHOULD KNOW

This specialized medication—Vicks Va-tro-nol—is expressly designed for the nose and upper throat, where most colds begin—and grow. Used in time—at the first sneeze or sniffle or irritation in the nose—it helps to prevent many colds, or to throw off head colds in their early stages. Even when your head is all clogged up from a cold, Va-tro-nol brings comforting relief—lets you *breathe* again!

VICKS VA-TRO-NOL

Keep it Handy . . Use it Early

LADIES' SPRING SUITS 7.95

Smart Mannish Tailored Suits of tweed or flannel in single or double-breasted styles. Plain or pleated back. Two-year lining. All the new colors. Buy now for Easter! .....

THE "WAREHOUSE"

DOUGLAS STREET STORE

CASH AND CARRY AT CROSS' 4 STORES

IN TOWN (1319 Douglas St.) - - - G 2631—Manager, W. W. Cross

JAMES BAY (708 Menzies St.) - - - E 6061—Manager, Bill Rowe

OAK BAY (2215 Oak Bay Ave.) - - - E 5113—Manager, Jack Parker

VICTORIA WEST (1420 Craigflower Rd.) E 7861—Manager, Bill Wakeham

SMART NEW TOPPERS

With Skirts to Match

$12.90

DICK'S Dress Shoppe

1324 Douglas St. Phone E 7552

Acids Neutralized

Constipation and clogged intestines mean accumulation of acids in the system and absorption of waste products. Sal Evac neutralizes the acids, flushes the intestines, relieving rheumatism, neuritis, lumbago, headaches, renews vigor, form and vitality. Satisfaction or money refunded by all Vancouver Drug Co. stores; 24c, 43c and 89c.

STOCKER'S SECURITY STORAGE LTD.

VICTORIA'S FINEST FURNITURE • WAREHOUSE MOVING • PACKING

PHONE G 8181

MEN—

Here's a Buy

ENGLISH MADE DIRECT FROM LONDON

$5.95

$10.00 Value

"K" Boot Shop

CORNER FORT AND GOVERNMENT

Cranleigh House School

FOR BOYS

The Oak Bay Day School. Preparatory and High.

C. V. MILTON

Cadboro Bay Road F 8214

JOSEPH ROSE

OPTOMETRIST

1013 GOVERNMENT STREET

BRIEF ILLNESS ENDS FATALLY

W. B. Hall, Victoria Native Son, Dies in Seventy-Third Year

A native son of Victoria, where he had spent his entire life, William Baker Hall passed away yesterday at his home, 303 Beechwood Avenue, in his seventy-third year. The late Mr. Hall suffered only a brief illness, and had attended his business only a week before his death.

Funeral services will be held in Hayward's B.C. Funeral Chapel on Tuesday afternoon at 2.15. Rev. A. E. Balfour-Bruce will conduct the service, and interment will be in the family plot in Ross Bay Cemetery.

Mr. Hall's parents were pioneers of Victoria, his mother having arrived here in 1858. Forty years ago he conducted a grocery business under the name of Watson and Hall, but later he and his partner sold out, and Mr. Hall went into the taxi business in the early days of automobiles. For the past twenty years he had conducted a tobacconist and newsagent's store on Douglas Street, opposite the City Hall.

The deceased was an esteemed member of the Native Sons of British Columbia, of Court Vancouver, Ancient Order of Foresters, and of Far West Lodge, Knights of Pythias.

He is survived by his widow, one son, Frank G. Hall, and one daughter, Miss Irva Hall, all of Victoria; one brother, C. H. Hall, Palermo, Cal., and four half-sisters, Mrs. E. B. L. Rogerson and Mrs. F. P. Watson, Victoria; Mrs. E. A. MacDonald, White Horse, Yukon Territory, and Mrs. M. Heal, Vancouver.

Asthma Can Be Cured

Sufferer writes: I took 2 Ephazone Tablets, went to bed and slept the whole night through. I continued to take them for a few weeks. Now I am well and strong. If this letter will convince any sufferer that there is now a remedy you may publish it." Doctors and sufferers everywhere get real results from Ephazone because there is no other remedy like it. Easy breathing begins 30 seconds after taking 1 tablet. Ephazone releases healing medicaments which soothe the nerves and clear away obstructive causes. Gasping for air, choking, wheezing, coughing, breathlessness disappear. Ephazone ends attacks in 10 minutes, as well as giving prolonged relief for days, weeks, months at a time, and night-long sleep. You enjoy new sense of freedom. Get a bottle today. Sold by druggists at $2.50 and $1.50 per bottle. Family size, $7.50. The larger sizes are more economical.

EPHAZONE

Island Pipers to Hold Meeting in Victoria, Saturday

The Vancouver Island Pipers' Society, recently formed at a pipe festival held in the city, will hold regular monthly meetings on the last Saturday in each month from September to May, inclusive, it was decided at an executive meeting of the society. Each meeting will take the form of a brief business session, followed by a social.

The first meeting will be held in the Liberal headquarters, corner of Government and Broughton Streets, next Saturday night at 8 o'clock. The programme for the social evening will be arranged by Pipe-Major Wallace, W.O., 1st Battalion, 16th Canadian Scottish. There will be no charge for the evening's entertainment.

SOCIAL CREDIT MEETING

"The Work Complex" will be the subject of an address by J. P. Biggs at a meeting of the Social Credit Society, in Room 224, Pemberton Building, on Tuesday night, at 8 o'clock.

ST. MARY'S MEN'S GUILD

St. Mary's Men's Guild meeting on Thursday next will be devoted to general discussion following a short address by the rector, Archdeacon Nunns. All men of St. Mary's Church are invited to be present.

KIWANIANS TO ACT AS HOSTS

Rev. John Bell, B.A., Will Address Meeting—Boys Group to Be Guests

REV. JOHN E. BELL, B.A.

CLUB CALENDAR

MONDAY—Gyro Club, luncheon meeting, Empress Hotel, 12.10 p.m.

TUESDAY—Kiwanis Club, dinner meeting, Spencer's dining-room, 6.30 p.m. Business and Professional Women's Club, open house, clubrooms, 8 p.m.

THURSDAY—Rotary Club, luncheon meeting, Empress Hotel, 12.10 p.m.

Rev. John Bell, assistant pastor at the First United Church, will address the dinner meeting on Tuesday of the Kiwanis Club, which will take the place of the regular weekly luncheon. A large number of boys being sponsored by the club will attend the affair, which is being held under the auspices of the boys' work committee. J. J. Matheson will provide vocal solos and John Gow will perform feats of magic.

A recent arrival in Victoria from Hollywood, B. N. Gallow, will speak before members of the Gyro Club on Monday on "A Casting Director."

The speaker at the Rotary Club luncheon on Thursday will be B. H. E. Goult, secretary-registrar under the Industrial Conciliation and Arbitration Act. Mr. Goult will discuss operation of the act.

Miss L. M. Sylvester will be the hostess at the open house of the Business and Professional Women's Club on Tuesday evening.

NEW SHOP READY TO SERVE PUBLIC

Ladies' Wear Specialty Establishment to Open at 1441 Douglas Street Tomorrow

Lyle's, "For Smarter Styles," is Victoria's newest ladies' wear specialty shop and it will open its doors tomorrow morning at 1441 Douglas Street with a full range of the smartest dresses, tweed suits, knitted suits, etc., for Spring.

Mr. and Mrs. W. H. Barnes, newcomers to the city from Alberta, are the proprietors of Lyle's and their objective is to provide the women of Victoria with a ready-to-wear selection of specialty shop individuality, yet confined to the popular price ranges.

With prices of universal appeal, the stock will be kept constantly moving to offer almost completely new style selections at frequent intervals.

Associated with Mr. and Mrs. Barnes in this new enterprise are Mrs. M. Glover, lately with Scurrah's, Ltd., and Miss Edith McNeill.

WARD TWO LIBERALS

The monthly meeting of Ward Two, Liberal Association, will be held at Liberal headquarters on Tuesday at 8 p.m.

Concert and Dance Plans Progressing

Appointments made by Mrs. P. E. Corby, regent of the Royal Bride (Junior) Chapter, I.O.D.E., at the monthly meeting of the chapter, held yesterday afternoon, included Ursula Hills, Bernadette Corcoran, Bunty Clarke, Marjorie Delf and Phyllis Porter as councillors, and Bettey Mulliner as press convener. Mrs. William Ellis was unanimously returned as honorary regent of the chapter.

Georgina Dowdall, first vice-regent, presided over the meeting and was assisted by Mrs. Corby in conducting the business. Six new members, Peggy Murray, Aimee Heddle, Margaret Hughes, Barbara Miller, Marjorie Webb and Dorothy Wiltshire, were welcomed, and Patsy Cumberbirch and June Byron were proposed as new members.

It was decided to hold a concert on Friday, May 13, when one play will be presented under the direction of Joy Savage, and Ursula Hills will take charge of the musical numbers. The drama group, under the direction of Joy Savage, will enter a play in the Intermediate Class of the Drama Festival.

Prepartions are being made for the dance to be held by the chapter on Friday, April 29. Marianne Wingate, Noreen Fricker, Peggy Mulliner and Marjorie Delf offered to make posters for advertising the dance.

RACE SECRETARY DEAD

NEW YORK, March 19 (AP).—Hughe Monroe, fifty-two, racing secretary of Rockingham Park at Salem, N.H., and Suffolk Downs in Boston, died unexpectedly here last night, apparently of a heart ailment. A native of Kentucky, he had been a jockey and ball player in his youth.

WATERBORNE TRADE STEADY

Lumber Exports Show Gain In Year Despite Seasonal Recession

Waterborne lumber exports from British Columbia in February were 82,635,645 board feet, compared with 77,616,084 board feet in the corresponding month of last year, lumber inspection figures disclosed yesterday at the Legislative Buildings. The Provincial log scale for the month was 91,662,492 board feet, compared with 102,597,087 board feet in the corresponding period.

The Provincial log scale for January and February combined amounted to 235,556,296 board feet, including a January total of 145,000,000 board feet, pointing to seasonal recession in the second month.

BRITAIN BUYING

In the export trade, the United Kingdom took 55,000,000 board feet of British Columbia lumber in February, Australia 5,400,000, the Atlantic Coast 10,300,00, and Africa and New Zealand around 1,500,000 each. China purchased 3,200,000 board feet, and Japan 11,000 only.

The February scale was exclusive of 693,060 lineal feet of poles and piling, 11,570 cords of firewood, and 27,975 pieces in hewn ties.

Figures for raw log exports were not available.

LITHUANIA BOWS TO POLISH WILL

Continued from Page 1

Lithuanians generally believed they had been forced to choose between two evils. They regarded acceptance of the ultimatum as a surrender to Polish threats of invasion, behind which lurked the greater menace of a German coup in Memel, Lithuania's seaport.

RIOTING IN POLAND

WARSAW, Poland, March 19 (AP).—Polish statesmen, victorious over Lithuania, turned to a more urgent problem at home tonight after a wild day of anti-Jewish rioting, in which two persons were killed and more than 100 injured.

The windows of hundreds of Jewish-owned shops were smashed and strong police guards encircled Warsaw's Ghetto to prevent large crowds from invading it.

President Ignace Moscicki, in an address at a triumphant moment in Polish history, condemned the demonstration as "brutal," and warned that repeated disorders might compel Poland to become totalitarian to maintain discipline.

PRESIDENT'S REGRET

"I cannot hide my sorrow that so many people who used to stand behind the Marshal," the President broadcast in a memorial address on the patron saint's day of the late Marshal Joseph Pilsudski, "are today obstacles to the realization of his aims . . ."

What had been a spontaneous celebration of Lithuania's capitulation to a Polish ultimatum, turned into a fierce anti-Jewish demonstration.

Orators talking about Lithuania hardly could be heard above crowds shouting "Down with the Jews!" and "To Madagascar with the Jews!"

Until late evening, ambulances rushed through the streets to attend the wounded. Police patrolled in large numbers, but had difficulty suppressing the violence because it was scattered in all sections of the city.

RENOUNCES CAPITAL

Lithuania not only met Poland's terms for renewal of diplomatic and trade relations, but also, in the Polish view, swallowed the bitter pill of renouncing Wilno, her historic capital.

The excited crowds had built up a war fervor during the hours Lithuania considered the ultimatum. Jews, apparently, had unconsciously provided the escape for accumulated steam that victory, without war had failed to provide.

Poland was satisfied by Lithuania's surrender. Nothing less, she had held, could be acceptable to end the crisis created when a Polish guard was killed March 11 on the heavily-armed frontier.

POLAND'S GUARANTEE

Poland guaranteed Lithuania's independence and announced she would do everything possible to make it easy for Lithuanians who surrender, reluctantly against overwhelming odds to establish normal relations with their powerful neighbor.

The vast Polish war machine that had been mobolized near the frontier remained, however. The Government foresaw that there might be difficulty in the negotiations after nearly two decades of enmity, despite assurances Lithuanian national pride would not be injured.

ORGANIZATIONS TO PRESENT BRIEFS

Continued from Page 1

sociation, Vancouver Board of Trade, Associated Boards of Trade of East and West Kootenays, Victoria Chamber of Commerce, B.C. Library Association, Board of Trade of the Fraser Valley and Lower Mainland, B.C. School Trustees' Association, Riparian Owners' Association of Canada, and the B.C. Branch of the Canadian Association of Social Workers.

The Victoria Chamber of Commerce will submit a detailed case on taxation, treating with both governmental and municipal fields.

Inclusion of a brief by the Co-operative Commonwealth Federation brought the first political organization into the list. It could not be ascertained immediately whether or not there may be others.

H. G. Perry, M.P.P., former Speaker of the Legislature, is in Victoria to present a brief for the Prince George Board of Trade.

Obituary

KNOWLES—Funeral services for the late Joseph Knowles, city employee, took place at Hayward's B.C. Funeral Chapel yesterday, Rev. Canon Chadwick officiating. There was a large gathering of mourners including many members of the outside civic staff and many beautiful floral tributes were received. A solo, "Till He Come," was given by Mrs. George Clegg, and the hymns, "Abide With Me" and "Sun of My Soul," were sung. The pallbearers were Robert Bentham, M. Lumley, S. Carter, A. E. Coles, P. Piercy and B. Harvey. Interment was in Royal Oak Burial Park.

FLEMING—The funeral of the late Edgar Fleming will take place Monday morning at 10.30 o'clock from Sands Mortuary Chapel. Rev. G. R. V. Bolster will officiate and the remains will be laid at rest in the Royal Oak Burial Park.

SURREY—The funeral of Mrs. George Surrey will take place on Tuesday from Sands Mortuary, Ltd. Rev. S. J. Wickens will officiate, and the remains will be laid at rest in the family plot in Ross Bay Cemetery.

KIMSEY—Mass will be celebrated Tuesday morning at 9 o'clock in St. Andrew's Cathedral by Rev. Father Morieau over the remains of the late Mrs. Martha Kimsey. The cortege will leave Sands Mortuary, Ltd., at 8.45 o'clock. Interment will be made in the family plot in Ross Bay Cemetery.

Sanitone dry cleaning is especially effective in the cleaning of heavy drapes and other household furnishings. Give your home a Sanitone beauty treatment this Spring. You'll be agreeably surprised at the added life and color.

Phone G 8168

THE NEW METHOD

DRY CLEANERS AND DYERS

Look for the RED BRAND

The Guarantee of Quality in the Meat You Buy!

The Government stamp on every cut shows that it is approved for fresh, delicious quality, giving you more nutritious value, delicious flavor and greater dollar for dollar satisfaction.

WE CARRY NOTHING BUT RED AND BLUE BRAND AND GRADE A MEATS THROUGHOUT OUR STORE

Stuart's Meat Market

1402 DOUGLAS STREET — WE DELIVER — PHONE G 7138

CORRY'S SLUG DEATH

(Non-Poisonous)

INDISPENSABLE TO NURSERYMEN AND GARDENERS

IT'S JUST A MIRACLE

ONE TASTE And They're Dead

Made in B.C.

Obtainable From Nurserymen, Seedsmen and Hardware Stores

F. D. CORRY

417 Sayward Bldg. E 8032

For Fire and Automobile Insurance, Rentals and Real Estate Consult

ELSIE B. RICHARDS

Suite 7, Metropolitan Building, Opposite Postoffice

PHONE EMPIRE 7722

LOVE

Is Coming to You

A.O.F.

Officers and members of Court Vancouver No. 4745, are requested to assemble at Hayward's B.C. Funeral Parlors on Tuesday, March 22, at 2.15 o'clock, for the purpose of attending the funeral of our late Brother William Baker Hall. Members of local lodges are invited to attend.

RICHARD HOLMAN, Secretary.

RELIEVES Fiery, Itching Skin

Here is a surgeon's prescription now dispensed by chemists at trifling cost.

Not only does this great healing antiseptic oil promote rapid and healthy healing in open sores and wounds, but boils and simple ulcers are relieved and cleanly healed.

In skin diseases the itching of Eczema is instantly stopped. Pimples—skin eruptions dry up and scale off in a very few days. The same is true of Barber's Itch, Salt Rheum and other inflammatory skin disorders.

You can obtain Moone's Emerald Oil (full strength) in the original bottle at MacParlane's Drug Store or any modern drug store. (Advt.)

HAVE YOU EVER DRIVEN A

LINCOLN-ZEPHYR V-12

People who have never driven a twelve-cylinder car may think of it, primarily, as capable of high speed. The Lincoln-Zephyr is that, most certainly, but the joy of driving it comes in many other ways. Always the Lincoln-Zephyr has power in reserve. At any speed, in traffic, or on the open road, it goes evenly, smoothly.

Every move of this powerful car inspires confidence and encourages better driving. New owners discover that familiar trips are made *more quickly*—but, that they drive *less fast* than before. Having picked an even pace, they maintain it without pressure or fatigue.

And many people who have never driven a twelve-cylinder car think of it as inherently expensive to operate. Lincoln-Zephyr performance is both efficient *and economical*. Owners report *from 16 to 20* miles to the gallon, under a wide variety of traffic, road and weather conditions. Up-keep cost is low because of sound designing and workmanship.

And some people jump to the conclusion that the Lincoln-Zephyr must be an expensive car to buy. It is *medium in price*. Wholly new in beauty, in balance, in riding ease, and safety, this modern "twelve" is the only car of its kind at any price!

Choose from six handsome body types, including the two new convertibles, Sedan and Coupe. Ford Motor Company of Canada, Limited.

NATIONAL MOTOR CO., LTD.

612-16 Fort St. **KIRKHAM'S** PHONES Groceries - G 8131 Meats - - - G 8135 Fruit - - - E 8031
Daily Delivery Reliable Foods
Esquimalt, View Royal, Colquitz, Royal Oak, Cedar Hill and Inside Points.
Fair Prices — Honest Weights and Descriptions

Seasonable Clothing
WATERPROOF KHAKI SUITS — OILSKIN AND RUBBER JACKETS AND PANTS
LIGHTWEIGHT GOLF JACKETS
570 Johnson St. **F. JEUNE & BRO., LTD.** Phone G 4635

774 FORT **SQUARE DEAL** PHONE E 6623
CHINA AND HARDWARE
SPRAY, SPRAYERS AND SEEDS — FREE DELIVERY OVER 75c

TRY YOUR LUCK!

Here's the easiest chance you have ever had to win big cash prizes. No red tape—no obligations—Nothing to buy.

We want to know the tire features motorists consider to be the most important. And . . . we're paying money for the information.

Simply give us your opinion and you may be a lucky winner.

On the coupon, list these ten tire features in the order of their importance to you as a tire user.

Appearance. Blowout protection. Easy riding. Long Mileage Tread. Long wearing fabric construction. Quiet running. Skid resistance on dry road. Skid resistance on wet road. Traction in mud or snow. Warranty.

The winning arrangement will be determined according to the popularity of each feature in all answers received.

GOODRICH
Budget Departments Contest
ENTRY FORM

The 10 tire features are listed below in their relative order of importance to me as a motorist.

(1)..... (6).....
(2)..... (7).....
(3)..... (8).....
(4)..... (9).....
(5)..... (10).....

It is understood that my entering this contest places me under no obligation, and that I will accept the judges decision as final.

Date.....
NAME.....
STREET AND NO.....
CITY AND PROVINCE.....
Make of Car..... License No.....
Year.....
The tires on my car have gone approximately ..... miles.
Dealer's Signature.....
(To be filled in by contest dealer)

Mail or bring this coupon to—
GOODRICH BUDGET DEPARTMENTS
LOCAL CONTEST HEADQUARTERS
Tergeson Bros.
1111 Blanshard St.—Phone E7541

NO. 1 FIR MILLWOOD. Per cord, in 2-cord lots $2.50
INSIDE WOOD, ready to burn. Per cord, in 2-cord lots $4.00
KILN-DRIED KINDLING. Best in town. One week only, per cord $4.50
George Harknett
SOLE AGENT FOR LEMON, GONNASON WOOD PHONE G2674

Headlight Reflectors Re-Plated
Bring Em Today Get 'Em Tomorrow
VANCOUVER ISLAND ELECTRO PLATING CO., LTD.
Gold, Silver, Nickel, Brass, Copper, Lacquering, Oxidizing and Polishing
1000 BLANSHARD STREET (Opp. Stocker's) G 5434

SIDNEY HOTEL
Sidney, B.C.
FRIED CHICKEN DINNERS SERVED EVERY DAY 75c

The Greatest Accomplishment in LIFE INSURANCE
The Occidental Life Insurance Company—a company OLDER and LARGER THAN 80% of all Life Companies in North America—has devised a plan that will give you the LARGEST PROTECTION ESTATE FOR THE YEARS YOUR NEED IS THE GREATEST—becoming as your family grow nearer self-supporting are AND AT A PREMIUM YOU CAN AFFORD. Note these premiums:

Age		Age	
25	$11.63 per thousand	45	$15.92 per thousand
30	$12.48 per thousand	50	$22.14 per thousand
35	$13.75 per thousand	55	$27.45 per thousand
40	$15.43 per thousand		Rates at other ages on request

The Occidental Life Insurance Company is the only Company in Canada writing the Total Disability Income provision (premium waiving $10.00 per month) per thousand, and the same will be issued to all contracts as issued by this Company. The above figures pertain to men. Term insurance running to age 65—convertible up to age 65 WITHOUT A MEDICAL EXAMINATION. If you are in need of Life Insurance consult the representative, you will be astonished to find what he can offer you.

J. W. WILSON,
Special Representative
811 Bank of Toronto Building. Phone G 5613, Victoria, B.C.

Mother—What on earth are you been as good as gold. What's the boys making such a row about? matter?
You've been marching around like Junior—Well, you see we're playing little soldiers all morning and have ing disarmament conference now.

OLD DISPUTE IS RECALLED

King of Holland Acted as Arbitrator on Maine-New Brunswick Issue

EDMUNDSTON, N.B., March 19 (CP).—Relationships between this New Brunswick border town and Madawaska, Me., just across the boundary, are as friendly as could be wished, but at one time feeling ran so high that war almost resulted between the United States and this province.

John Baker, a prosperous operator of lumber mills, was responsible for the trouble. He brought things to a head with display of the Stars and Stripes. Baker claimed his land here was a part of the State of Maine.

The young state previously had agitated for the district and particularly for an exclusive right to cut trees here. Baker, while holding New Brunswick deeds to the area, asked the Maine Legislature to grant him all the land along Baker Brook. Maine gave him letters of patent, regardless of protests from New Brunswick.

As a reprisal the Province placed a tax on all foreigners in New Brunswick and seized wood cut by Americans along the upper St. John River. This angered Baker, who issued more propaganda declaring his land was a part of Maine.

OBSERVE ANNIVERSARY

On July 4, 1827, American and pro-American settlers assembled at Baker's home to celebrate the United States Declaration of Independence. The Stars and Stripes were raised while the crowd cheered.

Baker then went to the length of proclaiming a United States republic on British soil. He set August 10, 1827, as the date for proclamation of a "constitution." On that day Magistrate George Morehouse arrived from Fredericton with a group of officers. He demanded that Baker lower the United States flag. The latter refused, declaring it was over American territory. The Fredericton men then whipped down the flag and took it to the New Brunswick capital. Mrs. Baker immediately made a new flag.

The next month, Sheriff W. E. Miller, of York County, and fourteen men arrested Baker while he slept, and at Fredericton he was fined $25 and sentenced to three months' imprisonment for revolt against British laws. The second flag had been confiscated, but Mrs. Baker flew a third while her husband was in jail.

DISPUTE VERGES ON WAR

In a strongly worded communication to the White House, Maine protested the arrest. Henry Clay, United States Secretary of State, wrote Governor Lincoln of Maine that the Federal Government would support the state if Baker were not released.

Lincoln formally demanded that New Brunswick either give up the prisoner immediately or suffer invasion of Fredericton by United States troops. Canadian soldiers were moved to the border for action in case of invasion. They built a blockhouse there. The border dispute was on the verge of war.

The tension eased when New Brunswick released Baker before completion of his sentence. Statesmen seized the opportunity to invite King William of Holland to settle the boundary quarrel. He set the St. John River and part of the River St. Francois as boundaries, and the issue was settled.

COMIC AFTERMATH

It had a comic aftermath. The town of Madawaska was incorporated and the district given a seat in the Maine Legislature. Anxious to draw the French to their side, citizens nominated Pierre Lizotte, who said he did not want the office and would not take it. He made no speech in the campaign but nevertheless was elected, defeating Baker by five votes.

Lizotte wrote the Governor of Maine that he had protested against his nomination, that he had no intention of taking the oath of allegiance to the United States, that he was a British subject and intended to die a British subject, and that he renounced the seat to which he had been elected.

Baker later lost his zeal for the United States and continued to live on definitely British soil at Baker Brook. He became a law-abiding citizen. Despite his change of heart, his remains were moved from Canada and buried with military honors in Maine some years ago.

The people of Edmundston now have as many friends and relatives in Madawaska as in their own town, and vice versa. They attend one another's social, religious and patriotic affairs. Pulp from this side is pumped across the boundary through huge pipes and made into paper on the other side.

Phone E 6952 Res. G 2477
REID'S
High-Class Used Furniture
1317-1319 BROAD STREET VICTORIA, B.C.
We Buy Any Quantity of High-Class Furniture

WOOD and COAL
BULK SAWDUST, per unit $3.50
60 Sacks $4.50
J. E. PAINTER & SONS
617 CORMORANT ST. PHONE G 5847

Shot Bride After Cocktail Party

PEKIN, Ill., March 19 (AP).—James Crabb, twenty-one-year-old son of a banker, was indicted by a special Grand Jury today for manslaughter and perjury in connection with the fatal shooting March 1 of his nineteen-year-old bride, Betty Collison Crabb, after a cocktail party.

TO STOP SALE OF MARIJUANA

Canadian Government Plans To Prohibit Growing Plants Yielding Ancient Drug

By GUY E. RHOADES
(Canadian Press Staff Writer)

OTTAWA, March 19 (CP).—The Canadian Government has cracked down on the "reefer" man and taken steps it hopes will make it impossible for him to peddle his mind-destroying marijuana cigarettes. Parliament has passed a law prohibiting, except under licence, cultivation, gathering or production of Indian hemp, wild plant of which the narcotic is a derivative.

While United States authorities express alarm over the rapid spread of marijuana addiction among young people, Canadian officials say they have had little trouble with the drug; have, in fact, caught only twenty-eight persons peddling it since its use in this country was first discovered in 1932.

Source of the narcotic cigarettes, "reefers" to smokers and the underground trade, was the United States. Most of those found in Canada were smuggled across the border in the vicinity of Windsor, Ont. Severe penalties—seven years and lashes the maximum—discourage efforts of smugglers and peddlers.

Now Parliament has amended the Opium and Narcotic Drug Act of 1929 to frustrate possible efforts to develop an illicit domestic trade in the drug as reefers or in other forms.

DOWN FROM ANCIENTS

Marijuana is not new to the world. It is the Mexican name for Indian hemp, used commercially in twine manufacture. Twine is made from fibres in the stem of the tall-growing plant. The narcotic comes from the leaves, usually dried and smoked. The plant grows wild in many parts of North America. It is cultivated in parts of Canada for the fibre and is used in parts of the Prairies as a wind break.

The Greek poet, Homer, had a word for it. He said it makes swine of men. In Arabic it is Hashish, often the first fare of persons hitting the pipe in opium dens. It was chewed in the Near East, drunk as a decoction or smoked. Those who used it were hash a shin—hemp eaters. Their wildness, depravity and murderous characters made the word mean something else. In English it became assassin.

Some authorities contend marijuana is not habit-forming. Authorities here believe it is with those—usually young thrill-seekers—rash enough to experiment with it.

Effects of smoking reefers vary sharply with individuals. Some become exalted, some maudlin, some suicidal, some murderous. The smoke intoxicates, throws mental processes out of plumb. Hot musician reefer addicts find they can play passages with weird variations impossible under ordinary circumstances because their faculties are slowed while their fingers run wild.

Isolated cases have been found in Canada of persons growng Indian hemp in flower pots, presumably for the illicit reefer trade. Its cultivation was widespread in parts of Ontario.

Now the Government will tolerate its cultivation only by licence and under the closest scrutiny. Some growers, previously ignorant of its destructive possibilities, have announced they will cultivate it no longer.

Officials believe that their quick attack on the drug before its use gained a footing in this country has prevented what might in time have become a national scourge.

Announcements

Is There a Woman whose soul is so dead to beauty that she is able to remain indifferent to that most ugly of disfigurements, superfluous hair? No! In her heart she just hates it—but fears, which are groundless, often prevent her from taking the necessary steps to have it removed. Call and see Miss Hanman. Fear may be your companion when you enter her office, but happiness and relief will accompany you when you leave. 503 Sayward Bldg. Victoria. Phone G 7642.

Mr. Geo. A. Turner, proprietor of the Service Barber Shop, Campbell Building, has moved to Room 211 Central Building, 620 View Street. "George" will welcome all his regular and any new patrons at this location.

Dr. H. Rundle Nelson announces that he has opened offices at 208 Belmont House, Government Street, for the treatment of chronic deafness. Hours, 11 a.m. to 1 p.m. and 2.30 to 5 p.m. Telephones, G 2152 and E 5515.

The King's Daughters Daffodil tea, Saturday, April 2, Y.W.C.A.

Paisley Cleaners and Dyers. We call and deliver. G 3724.

The Chalet, Deep Cove. Chicken dinners, Devonshire cream teas.

City and District

Chicken Pox—Twenty-one cases of chicken pox, one of scarlet fever and five of whooping cough were reported to the city health department during the past week.

City Building—Permits for construction valued at $8,475 were issued by the building inspector's department at the City Hall during the past week. The total included two new dwellings.

Timber Licences Reinstated—The Provincial Government received $9,685 yesterday in fees outstanding on timber licences reinstated for the Canada Permanent Trust Company, and for Ernest D. Orde.

Horn Taken—Leonard Sam informed police yesterday that a large nickel plated horn had been stolen from his automobile while it was parked on Pandora Avenue, near Government Street.

Vacancy Filled—The Provincial Government appointed Mr. Justice Murphy yesterday to the board of governors of the University of British Columbia, for a term expiring on August 27, 1939. The appointment had been anticipated in prior announcements.

Conservatives Meet—The regular monthly meeting of Ward Six and Seven, Oak Bay Conservatives, will be held at St. Mary's Hall at 8 p.m. tomorrow, it was announced yesterday by G. F. Salmon, secretary. All Conservatives of the area are invited to attend.

Car Damaged—A. E. Collins, 495 Beach Drive, informed police early yesterday afternoon that an unidentified automobile ran into the rear of his machine while it was parked on Superior Street, near Government Street. The car was badly damaged.

Code Foreshore Lot—The Provincial Government approved yesterday of the transfer of Lot 1A, Block 171, to the Vancouver Harbor Commissioners by the commissioned area of North Vancouver City, for the consideration of $1. The transfer, it was said, was in settlement of negotiations under way recently.

Parcels Stolen—L. H. Mills, 1600 North Dairy Road, reported to police yesterday morning that some person unknown stole two parcels he set down for a few minutes outside the Bank of Nova Scotia on Douglas Street. One parcel contained a waffle iron and the other dried apricots.

Chinese Tag Day—As a result of the tag day held yesterday in aid of war sufferers in China, the local Chinese committee collected nearly $1,000. The conveners of the committee are grateful to the public for its generous support and to the Chinese girls who assisted in tagging during the day.

School Clubs—At the regular meeting of Victoria High School Beta Delta Society, Leslie Hardy gave a talk on "The Art of Public Speaking." T. Sherwin spoke on "A Trip Down the Boiler Room of a Boat." Miss Mary Hamilton gave a talk on the old city of Carcassonne, in France, at a meeting of the school French Club.

Plan Celebration—Plans are being made by the City Council celebration committee, headed by Alderman Edward Williams, for school children to take part in a morning parade on May 24. Suggestions to hold a general gymkhana and sports day at the Willows, and aquatic events at the Gorge, is also under advisement.

Made Jail Warden—Sub-Inspector J. H. Johnson, of the British Columbia Police, was made warden of the common jail at Prince Rupert yesterday by Government order. Walter Brown, of Warfield, was appointed as justice of the peace. Constable W. G. Fleet was ordered to Zeballos River, to set up a portable wireless station there in communication with headquarters in Victoria.

Water Matters—The City Council water board will meet at 3 o'clock tomorrow afternoon to discuss possible internal reorganization of the waterworks department and measures to ensure collections from Oak Bay and Saanich at the new rates set by the council earlier in the year. Discussion will also be held on the fact that Saanich has not included provision in its budget to meet higher water costs.

Smoking Concert—The annual St. Patrick's Day smoking concert of the Britannia Branch, Canadian Legion, was enjoyed last evening. Among those contributing to the programme were the branch band under the direction of Charles Raines, R. Smith, Frank Merryfield, E. Chalmers, A. Lea, Tom Obee, Bert White, J. Donaldson, Harry Swetnam, S. McNair and others. David Croston was chairman.

Assizes Resume—In connection with the case of Rex vs. George Leckie Bone a jury will be sworn in before Mr. Justice H. B. Robertson at the Spring Assizes at 11 o'clock Monday morning. The indictment states "that on December 15, 1937, Bone did unlawfully kill and slay Nellie Irene Willerton." The case arose out of an automobile accident at Quadra Street and Pandora Avenue. Bone will be represented by Herbert W. Davey as counsel.

Change Hands—The Scott Apartments, carried on for several years by Mr. and Mrs. F. J. Taylor, changed hands during the past week, when E. Ensley and W. N. Taylor took over the business, the deal being arranged through H. W. Miller & Company, 1210 Broad Street. Mr. and Mrs. Ensley are well known here, having been in business in Victoria for some time. Mr. Taylor recently came to reside in Victoria from Medicine Hat, Alta., where he was in business.

Put It in Writing—Supporting a prior announcement to the same effect, the Provincial Government yesterday cut from 80 cents to 40 cents the per patient collection for the daily upkeep of municipal residents in British Columbia tubercular care institutions, retroactively for the fiscal year closing at the end of this month. The change was made by regulation under a Provincial statute, replacing the 80 cents a day rule which was made on October 25 last year.

Wider Road Urged—Residents of the Cowichan Bay area, through Col. M. Dopping-Heppenstall, Duncan, have written to the Victoria and Island Publicity Bureau seeking co-operation in their efforts to induce the Minister of Public Works to widen the western side of the road around Cowichan Bay. This would be done by cutting away the clay bank. In addition to widening the road, parking facilities would be improved and traffic on the highway would not be disrupted and endangered.

COUNCIL HOPES TO LOWER RATE

General Business and Estimates to Be Considered 4 o'Clock Tomorrow

To deal with general business and estimates, a meeting of the City Council will be held at 4 o'clock tomorrow afternoon. The council is making an endeavor to reduce expenditures to a point that will permit a reduction in last year's tax rate of forty-three and one-half mills.

Under the heading of general business, there is a recommendation from the police commission that a new automobile be purchased at a cost of $842, including an allowance of $425 on an old machine. The police budget contains an estimate of $700 for a new car.

A resolution will be passed for presentation to the Minister of Labor, Minister of Lands and the chief forester, thanking them for improvements carried out at Mount Douglas Park and Thetis Lake by young men in the forestry training camps, and expressing the hope that camps will be again established next Autumn.

CAMP COMMITTEE

Mayor Andrew McGavin and Alderman John A. Worthington are members of a special committee appointed to deal with forestry camp matters.

A letter is on file from the Minister of Labor, acknowledging receipt of a communication from the council which forwarded a protest from Victoria and District Trades and Labor Council against wages paid loggers in certain timber camps established on the city's watershed property.

LINOLEUM
New Spring Shipment Now In Stock
A Large Range of Many Attractive Patterns
Felt Base, square yard 39c
English Printed Linoleum, per square yard 69c
Heavy Printed Linoleum, per square yard 89c
Heavy Moulded Inlaid Linoleum, square yard $1.50
Heavy Marble Tile Linoleum, per square yard $1.79
CHAMPION'S, LTD.
717 FORT ST. E 2122

NOW! RCA Victor Presents ELECTRIC TUNING RADIO From as Low as **$92.50** ON EASY TERMS

All the sensational features of electric tuning, plus the straight-line dial, magic eye, beauty tone cabinets and phonographic connections are yours in this new low price range.

New 7-Tube Electric Tuning Radio with famous straight-line dial found only in the most expensive models. Exceptional short wave reception . . . **$147.00**

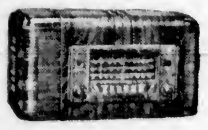

Stunning New Electric Tuning Table Model, with famous straight-line dial. Same extra value features as big console . . . **$92.50**

FLETCHER BROS. (VICTORIA), LTD.
1130 DOUGLAS ST. PHONE G 7148

ATTENTION!
LODGES AND PRIVATE PARTIES
Keep the Crowd Together
CHARTER A BUS
Gray Line Buses
Heated Coaches - Office, 756 Yates St. Phone G 4151

EVERYTHING FOR THE GARDEN
JAMES', RENNIE'S, STEELE-BRIGGS' SEEDS—ALSO IN BULK
ESCHALLOTS ONION SETS
FERTILIZERS
Organic - Chemical - Mixed Fertilizers
GRAFTING WAX - SPRAYS - GARDEN TOOLS
SCOTT & PEDEN, LTD.
Phone G 7181 Cor. Store and Cormorant Streets

SPECIAL
Kitchen Range Sawdust Burner
Fully installed and guaranteed. CASH $20
FURNACE BURNERS— Fully installed and guaranteed CASH $30
NO. 1 FIR MILLWOOD—In 2-cd. lots, per cd. $2.50
INSIDE FIR—In 2-cd. lots, per cd. $4.00
Manning & Shaw Fuels, Limited
Phone E 0624 1910 Store Street Night G 4490

DRIVE THIS NEW STUDEBAKER *before you buy any car!*
Spend 20 minutes in a 1938 Studebaker before you spend your money. Then you'll want this amazing performance every day!

JAMESON MOTORS LIMITED
Distributors for Studebaker Motor Cars and Trucks on Vancouver Island
710 BROUGHTON STREET Home of Sales and Service PHONE E 1191

PERSONAL ITEMS and SOCIAL HAPPENINGS

Committee Heads Have Been Named

At a recent meeting of the board of directors of the Y.W.C.A., new committee conveners for the coming year were appointed as follows: Mrs. Ross Crane, girls' work; Mrs. W. MacAskill, education; Mrs. J. D. Hunter, social; Mrs. J. W. Lennox, membership; and Mrs. Roy Angus is the newly-appointed recording secretary.

Miss A. J. Fawcett was congratulated on having served on the Y.W.C.A. board for forty-five years, and was reappointed as corresponding secretary for the coming year.

TRAINING COURSES

The largest and latest salesmanship training course, under the able leadership of Mrs. Leonard, held its closing class at the Y.W.C.A. last week, ending with a happy social gathering.

A new class will commence tomorrow, meeting at the Y.W.C.A. at 7:30 p.m. This course is open to any girls, and those who have not registered in advance may join the class on Monday evening.

HOUSEHOLD TRAINING

This course is also starting a new class, and judging from the success of the graduates of the last class in obtaining positions, the new course should prove very popular. Although the last class held its graduation exercises on February 28, nearly all the girls were assured of positions a month before that, and many employers who had hoped to get these well-qualified girls were disappointed. The new course will commence on April 1, and as it is limited to twenty girls, registrations should be made at once at the Y.W.C.A.

In addition to the regular classroom work in cooking, laundry work, table service and other duties of the home, the girls receive special instruction in flower arrangement, personal hygiene, home nursing and child care, and also spend several weeks in the practice house, where they gain really practical experience in managing a house. The course is open to any girl over sixteen and there is no charge.

Queen Mary Buys Christmas Cards

LONDON, March 19 (?)—Queen Mary ordered her Christmas cards for 1938—ten months early—at the British Industries Fair. She chose a design of a rose garden with a sun dial.

When the Royal party was being shown the new five-suit playing-cards for bridge, the Duke of Kent said: "I find contract bridge difficult enough. Another suit will just make it more complicated." The King and Queen, however, bought two packs, the King explaining that they would like to try the game.

One of the things that interested the Royal visitors was a white fabric made entirely from spun glass. "I can scarcely believe it is entirely of glass," said the Queen, while the King, after feeling the material, asked if he could have a suit made of it. It was explained that it had not yet reached that stage of development, whereupon the King remarked with a smile, "Lancashire must look to its laurels."

The King and Queen made many purchases at a stand where a number of soft animals were exhibited. The King turned to the Queen and said: "Thank Heaven the children are not here. We would never have got them away from this stand."

First United W.M.S.

The monthly meeting of the First United Women's Missionary Society will be held tomorrow at 2.45 p.m. in the school hall.

Army and Navy L.A.

The Ladies' Auxiliary to the Army and Navy Veterans' will hold a court whist party on Thursday at 8 p.m. in the clubrooms, Wharf Street.

Wife of New Ambassador

Here is Mrs. Joseph P. Kennedy, wife of the new American Ambassador to Great Britain, as she sailed from New York for London to join her husband at the Court of St. James. Five of the nine Kennedy children (three are shown), accompanied Mrs. Kennedy.

Clubs and Societies

Chemainus Review

The March social meeting of the Chemainus Review, No. 19, was held in the recreation hall on Thursday night, with Mrs. C. Knight presiding. A report of the recent card party and dance was accepted with thanks. Mrs. Jacobson was appointed to the executive, and Mrs. McNichol to the reinstatement committees. Birthday greetings were extended to seven members. About twelve members will attend the function in Victoria to welcome Miss Partridge. In observing the sixteenth birthday of the review, the secretary read the first minutes of the review. The financial secretary gave a list of the original officers, Mrs. R. English gave a resume of the activities during the years and the history of the fraternal fund. Donations to charity over the sixteen years totaled just under $300. Immediately following the meeting, Mesdames A. Syme, A. Bradley and A. Devitt entertained with competitions, special refreshments being served by Mrs. Somerville and her committee. The tables were beautifully arranged with shamrock doilies, and vases of calendulas and Australian marigolds, and centred by a huge birthday cake, decorated by Mrs. S. Syme in review colors. As is customary, a piece of cake was sent to all absent resident members.

Chemainus Hospital W.A.

The monthly meeting of the Chemainus Hospital W.A. was held in the Baptist Church rooms, with the president, Mrs. C. McInnis, in the chair. The sewing convener, Mrs. William Rice, reported a number of articles sent in for the operating room. The matron asked for a number of pillows to be renovated. The board requested that a total inventory and cash value be made of the comforts, linen and crockery placed in the hospital by the W.A., and now in use. This has been done, and in future all donations will be so listed. After discussion, the final arrangements were made for the annual hospital ball, to be held on April 22. A seven-piece orchestra will be engaged. The president appointed the following conveners: Tickets and table decorations, Mrs. Finlayson; supper, Mrs. Wyllie; crockery, Mrs. Mainwaring; ice cream, Mrs. Dwyer; canvassing, Mrs. McInnis. As in former years, the hospital board will be asked to assist with the ball decorations, and at the door. During the tea hour, Mrs. Lowbach, wife of the newly-appointed hospital secretary, was welcomed to the meeting. A letter was read from Mrs. Palmer regarding renovations to the Palmer room. Tea hostesses were Mesdames Milmore and Read.

Cowichan W.A.

The W. A. to Cowichan Branch, Canadian Legion held a successful St. Patrick's Day tea on Thursday afternoon at the United Church Hall, Duncan, the sum of $62.70 being realized.

The hall was attractively decorated under the direction of Mrs. George Kennett, shamrocks, green streamers, violets and daffodils being used in profusion. Tea was served under the direction of Mrs. A. J. Castle, the tables carrying out the St. Patrick's Day color scheme. The waitresses wore Irish costumes with green aprons and green and white caps. The home cooking stall, in charge of Mrs. E. S. Fox, was suitably decorated and did a brisk trade. Tea tickets were sold by Mrs. H. B. Ryall and each guest was given a shamrock favor. Mrs. W. Dennis convened the waitresses, Mrs. Dennis and Mrs. Ryall told fortunes, and Mrs. Ryall and Mrs. C. R. Dowman conducted a contest. A programme, arranged by Mrs. G. W. Brookbank, consisted of Irish songs by Mrs. W. Dobson and Miss Gordon and Irish dances by Elsie Lloyd. Miss Monk was the accompanist.

Qu'Alex Girls' Club

The monthly meeting of the W.B.A. Qu'Alex Girls' Club was held on Friday evening at the home of Miss Kathleen Burnett, 1429 Richardson Street. Mrs. A. Barraclough, the president, was in the chair. Special guests of the evening were Mrs. M. Laird and Misses Marjorie Siddall, Dorothy Bowerman and Marjorie Burnett. Plans were made for a flannel dance to be given early in May. After the business session, contests were played, the winners being: Movie contest, first, Hilda Jacques; consolation, Ruth Coates; guessing contest, first, Marjorie Morris; consolation, Mrs. C. Yeamans. Sheila McAllister was the holder of the "lucky cup," while Marjorie Burnett won the "mystery box." Refreshments were served from a table covered with an Italian cutwork cloth and having as its centrepiece a silver basket of Spring flowers. Large shamrocks lay on the spids of the filmy green tulle which encircled the centrepiece. The next meeting will be held at the home of Miss Barry Taylor, 1330 Rudlin Street, on April 8.

Hollywood L.A.

The Hollywood Sunday School Ladies' Aid held a St. Patrick's tea on Thursday in the hall, which was decorated with shamrock for the occasion. The programme included Irish music, songs and dances, and was arranged by Mrs. J. Kyle. Taking part were Mrs. Minnis, vocal solos; Barbara Hutcheson, vocal solos, and Hilda Kyle sang an Irish lullaby. The instrumental trio composed of Nancy Kyle, Rae Miller and Betty Mulliner, played Irish melodies. Mabel McAllister danced an Irish jig and Alice Fraser appeared in the sailors' hornpipe dance. A butterfly dance was given by Joyce Unwin and Joan Morgan, pupils of Violet Fowkes. Mrs. Urquhart and Mrs. Coxworth sold home cooking and candy. Miss Mortimer and Mrs. Hyslop welcomed the guests.

Chemainus Mission Circle

The Baptist Church Mission Circle, Chemainus, held an enjoyable shamrock tea at the home of Mrs. E. M. Cook on Thursday afternoon. The president, Mrs. F. Bristow, Mrs. Dafoe and Mrs. J. R. Robinson assisted the hostess in welcoming the guests. The spacious drawing-room was arranged with potted shamrocks and vases of Easter lilies, violets, flowering currant and plum blossom. A candy booth, daintily arranged in green and shamrocks, did a brisk trade. Refreshments were served from tables with large shamrock doilies and vases of Easter lilies. Mesdames Beasley, Williams and Wyllie served. Miss M. Robinson was in charge of the candy. Irish selections were given by Mrs. Hayman, vocalist, Miss Muriel Radcliffe and Miss Muriel Robinson played the piano.

Esquimalt O.E.S.

A successful St. Patrick's tea was held recently at the home of Mr. and Mrs. W. H. Dallaway, 389 Lampson Street, by the Esquimalt Chapter No. 41, Order of Eastern Star. The tea tables were daintily arranged with violets and shamrock. Spring flowers were used throughout the rooms. Mrs. Annie Knowles, worthy matron, received the guests, and Mrs. Jennie Osborn presided at the tea table. Mrs. Rachel Williams and Mrs. Wallace were in charge of the home cooking. Mrs. Stewart and Mrs. Fraser convened the refreshments, and Mrs. Doris Phelps the entertainment. Mrs. Bert Noel sang two solos, accompanied by Mrs. Hole, and Miss Enid Middleton sang an Irish song and danced the jig. She was assisted by the Misses Noel. Cards were played in the evening.

Metropolitan W.M.S.

The get-together dinner given by the W.M.S. of Metropolitan United Church was a great success. About 150 guests sat down to tables arranged with green paper and daffodils. Mrs. Cullum, the social convener, and her helpers did the decorating. The C.G.I.T. presented a pageant, and Miss Wilma Gardiner gave an interesting account of her work in Toronto and Montreal in connection with the Church of All Nations. Community singing was led by Miss Noble, and contests were arranged by Miss Reta Sargeant and Mrs. Robinson. Miss G. Baker was in the chair. At the close of the dinner, plans were made for the fiftieth anniversary banquet and pageant, to be held on April 6.

Pro Patria W.A.

The Pro Patria W.A. held an enjoyable evening recently in the F.O.E. Hall. Housie-housie and five hundred were played, and prizes won by Mrs. Chemeff, Mrs. F. Ripley, Mrs. Campbell and Mr. T. Davis. Refreshments were served by Mrs. Baker and her committee. The members were asked to note that a bridge and court whist party and tea will be held at Spencer's dining-room on April 7 at 2.30 p.m. Tickets or reservations may be obtained by telephoning the convener, Mrs. Martin, at E 7405.

Progressive Socialist Women

At the public meeting of the Progressive Socialist Women, to be held tomorrow, a discussion on the question, "Have the Peace Organizations Failed?" will take place. Members will speak on the organizations for promotion of peace, their scope and powers, reasons for their inability to cope with international intrigue, together with suggested methods for making peace a practical reality. The meeting will commence at 3 o'clock in the afternoon in Room 301, Union Building.

St. Mary's W.A.

The postponed meeting of St. Mary's afternoon branch of the Women's Auxiliary was held on Thursday, presided over by Mrs. Bengough and all officers reporting. The date of forthcoming tea was changed by vote to April 23. The guest speaker was Miss Potter from Qu'Appelle Diocese and was most interesting and helpful. A St. Patrick's tea was served after adjournment.

Canadian Daughters' League

Far-West Assembly No. 30, Canadian Daughters' League, held its "No Hostess Club" meeting recently at the home of Mrs. L. B. Noel. Six tables of bridge were in play and the following won prizes: Mrs. Hudson, Miss Rose, Mr. W. Richmond and Mr. E. Bean. Refreshments were served by the conveners, Mrs. L. B. Noel and Mrs. F. Briers.

Conservatives' Party

The Junior Conservative Association will be the guests of the Victoria Women's Conservative Association on Thursday evening at a social, to be held in the Conservative Rooms, commencing at 8 o'clock. Included in the programme arranged will be short addresses given by the junior members.

Alexandra Lodge

Princess Alexandra Lodge, D.O.E., held its meeting in the S.O.E. Hall recently, with the president, Mrs. I. Tyrrell, in the chair. Two applications for membership were accepted. It was decided to hold another old-time dance after the next meeting on April 7.

C.C.F. Auxiliary

The Women's Auxiliary of the C.C.F. will meet on Tuesday at 2.30 p.m. at the C.C.F. headquarters at Room 9, Chamber of Commerce Building. A special invitation is extended to prairie sympathizers at present in the city.

Monteith Club

Under the auspices of the Monteith Club, Mr. W. T. Straith, M.P.P., will give an illustrated lecture on the "Conflict Between China and Japan," in the Victoria West United Church on Friday evening at 8 o'clock.

Intercourt Social

The A.O.F. Intercourt social committees have completed plans for the A.O.F. Klondike frolic and modern dance, to be held on April 1, at 8.30 p.m. All rooms in the building will be used. A well-known orchestra will play the music for dancing.

Colfax Lodge

Colfax Rebekah Lodge, No. 1, will hold its regular meeting on Tuesday evening. The social which was to have been held after the meeting has been cancelled, owing to the recent death of Mrs. Frances Ann Walker.

Loyal True Blues

Capital City No. 303, L.T.B.A., will hold a social on Wednesday at 8 p.m. in the Orange Hall. The men will have charge of the entertainment and refreshments will be provided by the ladies.

Queen Alexandra Review

The semi-monthly meeting of the Queen Alexandra Review No. 1 will be held tomorrow in the A.O.F. Hall at 7.30 p.m. All officers and guard team are asked to be present for practice.

Britannia W.A.

The W.A. to Britannia Branch, No. 7, Canadian Legion, will hold a card party on Tuesday at 8 p.m. at the home of Mrs. R. Spouse, 1411 Arm Street. Court whist will be played.

Current Events Club

The Gordon Head Current Events Club will give a "neighborhood tea" on Wednesday next in the Gordon Hall at 3 p.m. There will be a musical programme.

Lodge Primrose

Lodge Primrose, No. 32, Daughters of England, will hold their social meeting on Friday at 7.30 o'clock, when a past-presidents' night will be in charge of Mrs. T. Skinner.

Mother's Union

The annual service of the Diocesan Mother's Union will be held at St. John's Church on Friday next at 3 o'clock. The speaker will be Rev. Canon Chadwick.

Navy League W.A.

The regular monthly meeting of the Women's Auxiliary to the Navy League will be held in the Naval Veterans' Rooms on Friday at 2.30 o'clock.

Her First Birthday Cake Has One Candle

Marlene Rae Hunt, Only Daughter of Mr. and Mrs. Ray Hunt, 2659 Victor Street, Who Recently Celebrated Her First Birthday With a Tea Party. Her Grandparents are Mr. Archie Hunt, Victoria, and Mr. and Mrs. Andrew Dobie, New Westminster.

Catherine Wilson's Corset Shop

Victoria's Exclusive Corset Shop

Specializing in Individual Fitting Service

"GOSSARD" - "NEMO" - "PERFECTION" FOUNDATION GARMENTS

Special Attention to Phone or Mail Orders

Shop Hours 9-6

Catherine Wilson's Corset Shop

• Between Douglas and Broad •

635 YATES STREET PHONE E 3333

THE IDEAL SPRING FOOTWEAR

"VITALITY" and "QUEEN QUALITY"

Shoes in the Latest Costume Colors

MUNDAY'S

1202 DOUGLAS STREET

BEFORE . . .

Purchasing Your Spring Ensemble, Consult

MAE MEIGHEN

Corset Specialist, 637 Fort Street

FOR FOUNDATION GARMENTS

The Goblin Coffee Shop

Oak Bay Theatre Block - Is Now Open

UNDER NEW MANAGEMENT AT DOWNTOWN PRICES

Lunch 25c - 12-1.15 Dinner 40c - 5.45-7.15

Open Weekdays, 11 A.M. to Midnight Saturdays, 11 A.M. to 1 A.M.

BATH SPONGES

We have a fine selection of Bath Sponges, large or small, priced up from 25c

BATH BRUSHES, LUFAHS, LUFAH GLOVES, RUBBER SPONGES, ETC.

OWL DRUG CO., LTD.

W. R. Bland, Manager

Prescription Specialists for Over Fifty Years

Campbell Bldg., Cor. Douglas and Fort Phone G 7112

Spring Time Is Screen Time

We will gladly come to your home and measure your windows for special screens.

There Will Be No Charge or Obligation—Give Us a Ring

The Red Cross Workshop

584-6 Johnson Street Phone E 3513

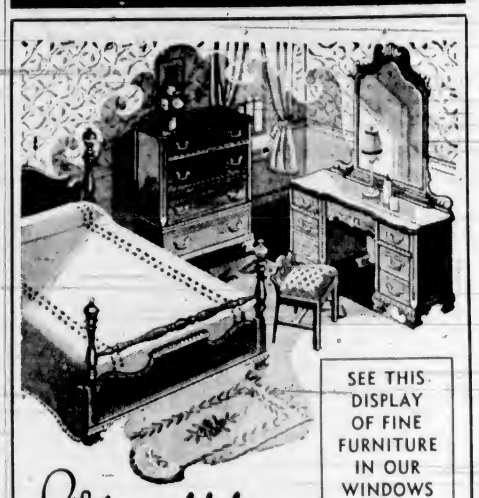

SEE THIS DISPLAY OF FINE FURNITURE IN OUR WINDOWS NOW!

Reflecting good taste

FINE MAHOGANY FURNITURE

Two Fine Mahogany Suites are on display in our windows. For really beautiful designs and fine workmanship we think these two suites are unequalled in the city.

THEY ARE:

A 9-piece Chippendale mahogany dining-room suite. It consists of large buffet, 6 chairs, table and china cabinet. This suite is exceptional value for a high quality suite $395

A 4-piece period design bedroom suite in mahogany. It consists of postar bed, chest of drawers, vanity and bench. Made by one of Canada's leading factories it is an exclusive design and very best workmanship. 4-piece suite $275

EASY TERMS—YOUR USED SUITE TAKEN AS PART PAYMENT

HOME FURNITURE CO.

825 FORT ST. (Just Above Blanshard) Phone E 9921

BLOUSES In the New Sheers $2.98

A. K. LOVE, LTD.

708 View Street —Ladies' Wear— Up From Douglas

LOW PRICES WEEK IN WEEK OUT

SAFEWAY and PIGGLY WIGGLY

7 Stores to Serve You

Expert Shoe Repairing. One Grade Only, the Best

Pantorium Dye Works

Empire 7155

STYLE FLASH FROM MONTREAL . . .

Forwarded by Mr. A. E. Alexandor, now on an extended buying tour of Eastern Style Centres.

"Stress these following modes as being the latest choice of fashion. Advice from every quarter points to light-weight furs as the popular choice with the new Spring ensemble.

BRIEFER MODES FOR CAPES AND JACKETS

Featuring fashionable blue fox in chubby jackets and collarless capes in mink and kolinsky.

BOLEROS . . . the vogue of the hour

Styled in black baby lamb and broadtail. Also short jackets richly fashioned in silver fox. Dressy bolero blouses of Russian ermine and stunning mannish-style boleros in fine kolinsky with bat wing lapel.

TWIN CROSS-FOX SCARVES

The choice for afternoon wear with red fox for sports. Featured in twin styles.

These fashions mentioned by Mr. Alexandor are now on our racks, ready for your inspection. See them and realize their chic smartness.

Note!

Despite the sharp rise in raw fur prices, Mr. Alexandor's instructions are to maintain our present low price levels for a limited time.

FOSTER'S FUR STORE

753 YATES ST. VICTORIA LTD. A. E. ALEXANDOR Pres.

THE LARGEST SELECTION OF FURS IN THE CITY

EXCLUSIVE FURRIERS FOR OVER 45 YEARS

Social Activities and Notes of Personal Interest

Miss Munro Is Hostesss at Large Party

An enjoyable tea party was given yesterday afternoon by Miss Sandra Munro at the home of her parents, Mr. and Mrs. A. K. Munro, Kings Road. The tea table was arranged with a lace cloth and a central bowl filled with mixed Spring flowers. Rainbow-shaded candles added to the pretty setting. Pouring tea and coffee were Miss Elsie Appleyard and Miss Virginia Ryan. Assisting in serving were Mrs. C. Lauder, Miss Christine Baxter, Miss K. Meldram and Miss Irene Paton.

The guests included Misses Elsie Appleyard, Elaine Adam, Mary Alexander, Marcia Alexander, Owen Burton, Lorna Burton, Helen Baird, Gladwyn Beasley, Anna Byrom, Ivy Brown, Shirley Brown, Christine Baxter, Honor Benson, Patricia Cattroll, Doreen Cattroll, Frances Clarke, Ruth Carey, Diana Cobbett, Iris Dickson, Helen Frame, Enid Fox, Roseanna Gillespie, K. Grogan, Maureen Grute, Valentine Harlock, Lucy Huzzey, Margaret Jukes, Yvonne Jukes, Julia Kent Jones, Eve Lytton, Nancy Moore, Doris Manning, K. Meldram, Gertrude Munn, Isabel Munn, Mona McDonald, Irene Paton, Joan Pinhorn, Patricia Pennock, Vivienne Pennock, Pat Riden, Lilian Ryan, Virginia Ryan, Frances Street, Yvonne Squire, Helen Schwengers, Olga Schwengers, Cherry Stone, Wynne Shaw, Margaret Stewart, Phyllis Winterbottom, Muriel Winterbottom, Amy Walton, Gloria Wilson, May Wootton, Marnie Wright, and Mrs. C. Lauder.

Reports Will Be Heard by Chapter Here

The twenty-sixth annual meeting of Victoria Municipal Chapter, I.O.D.E., will be held on Thursday in the Victoria Truth Centre, Fort Street, the morning session starting at 9.45 o'clock and the afternoon session at 2 o'clock. Tea will be served at 4.15 p.m. under the direction of the Major John Hebden Gillespie Chapter, I.O.D.E.

After the assembling of the standards in the morning, silent tribute to members who have passed away during the year will be observed, and a resolution of loyalty to Provincial Chapter will be passed. Reports of the primary chapters will be read.

In the afternoon, there will be the annual Municipal officers' reports; the address by the regent, Mrs. William Ellis; reports of standing committees; the election of officers and new business.

P.-T A. Activities

QUADRA

The Quadra Association will meet tomorrow night at 8 o'clock, and after a short business session a social evening will be held.

MISS MARJORIE BURNETT

MR. GEORGE R. LAIRD

—Photographs by Gibson

Mr. and Mrs. David W. Burnett, 1429 Richardson Street, Announce the Engagement of Their Eldest Daughter, Marjorie Lillian, to Mr. George Robert Laird, Youngest Son of Mrs. Laird, 3020 Jutland Road, and of the Late Mr. Alexander Laird. The Wedding Will Take Place Quietly at Easter.

Social and Personal

Tea Hostess Today

Miss June McAllister is entertaining at the tea hour this afternoon at the home of her parents, Mr. and Mrs. C. W. McAllister, Cambridge Street. Snapdragons, tulips and jonquils have been artistically arranged throughout the reception rooms. The tea table, covered with an ecru lace cloth, will have as its centrepiece a silver bowl containing white carnations, sweet peas and narcissi, lighted by tall green tapers in silver sconces. Miss Joan Anderson and Miss Marnie Sullivan will preside at the urns, and Misses Beverley Prescott, Doris Manning, Sandra McQuarrie and Sheila McAllister will assist in serving. The invited guests are Misses Bunty Chatham, Ray Adamson, Buntie Sloan, Valentine Harlock, Joyce Thomson, Beverley Prescott, Margaret Stewart, Joan Anderson, Millie Pendray, Jacqueline Tweed, Anna Byrom, Doris Manning, Anne Galloway, Kathleen Riley, Hazel Smith, Catherine Junget, Betty Meharey, Elizabeth Lindgren, Claudia Jesse, Margaret Howroyd, June Scurrah, Ruth Hamersley, Aileen Graham, Margaret Stevens, Rene Watson, Zelma Wille, Elizabeth Mackie, Bernice Miller, Margaret MacFarlane, Margaret Sutcliffe, Babs Pollock, Marnie Sullivan, Millie Graham, Dorothy Girdwood, Jean Waddell, Helen McKinnon and Peggy Murphy.

Birthday Party

Mr. and Mrs. Arthur Beadle, 134 St. Lawrence Street, entertained a number of friends at the K. of C. Hall, recently, in honor of their son, Arthur, who was celebrating his twenty-first birthday. Novelty and popular dances were included in the programme, and prizes were won by Ruth Stanfield, Violet Holt and Robert Stevens. A three-tier birthday cake centred the supper table. Refreshments were served by Mrs. H. G. Brown, Mrs. E. Duncan, Mrs. B. Rose, Mrs. R. Garrett, Mrs. G. Restell and Mrs. Beadle. The invited guests were Mr. and Mrs. C. Morrish, Mr. and Mrs. A. Restell, Mr. and Mrs. R. Garrett, Mr. and Mrs. Wilkinson, Mr. and Mrs. Roades, Mrs. H. G. Brown, Mrs. K. Beck, Mrs. M. Chambers, Misses Esther Johnstone, M. Johnstone, Edith Brown, Mona Garrett, Doris Glover, J. Boking, Ruth Stanfield, Edna Leckie, Lenora Pite, Marie Crossley, Flossie Robe, June Southern, Eileen Brening, Pat Small, M. Lyle, Doris Mintle, Dorris Harris and Nora Flight, and Messrs. Jack McQueen, K. Quagliotti, F. Fraser, R. Stevens, Jack Okell, Tom Leahy, M. O'Connor, B. Simpson, L. Duncan, E. McGinty, G. Morell, K. Smith, E. Beadle, B. Mair, T. Lennox, J. Baker, B. Stevens, H. McIntyre, F. Harmon, R. Asbe, F. Speed, A. Heatherton, J. Palmer, C. Newbolt, A. Beadley and M. St. Marie.

Farewell Tea

A delightful "no host" party, arranged by Mrs. Gordon Evans and Mrs. George Hartnell, was held yesterday afternoon in the Elizabethan Room at the Empress Hotel, to honor Mrs. Thomas Brown, Forrester Street, who will leave shortly to join her husband in Vancouver, where they will make their home in future. Mrs. F. J. W. Melville and Mrs. Howard R. Taylor presided at the tea table, which was centred with plum blossoms, blue iris and daffodils in a low crystal bowl. Mrs. Brown was presented with a handsome silver tray and a corsage bouquet of rosebuds by her friends with their good wishes. Those present were Mesdames D. Campbell, H. R. Taylor, F. B. Gregory, F. J. W. Melville, J. L. Thompson, R. Kersey, J. Marshall, J. Bennell, W. Kersey, D. Nairn, H. Silver, W. Davis, G. E. Hartnell, B. Hethey, G. Yoxall, A. Blythe, J. Grogan, A. D. Macfarlane, J. Jameson, F. Boughton, G. Evans, R. Woodward, Zoe Huse, A. Campbell, G. Burnett, E. Shadbolt, M. O'Leary, A. McKenzie, A. Huxtable, H. Warner, J. Robert, W. Burnett, F. Jeune, W. Dyson, S. Flanagan, A. Stewart, A. Stickley, H. Jones, A. Bradley, H. Hartnell, W. Walker and Misses G. and L. Hartnell, Kay Sproul, Mary King and Muriel Daniels.

Miscellaneous Shower

Mr. and Mrs. R. Smith were hosts at a miscellaneous shower at their home, 3228 Dublin Street, Saanich, on St. Patrick's Day, in honor of Mrs. Smith's sister, Miss Jessie Neilson, whose marriage will take place next month. Spring flowers decorated the rooms, and the color scheme was carried out in green and white. The beautiful gifts were concealed in a decorated toy wagon, which was pulled into the room by Irene Smith, niece of the bride-to-be. The guest of honor also was presented with a bouquet of sweet peas. Mrs. J. C. Curtis and Mrs. W. Craig assisted the hostess in arranging the games and serving of refreshments. The guests included Mesdames M. Bishop, F. Thomas, C. Birss, H. Haywood, H. Price, J. English, J. Finlay, J. Bleathman, L. West, A. Borne, J. Gibson, G. King, R. Gueutal, E. Rigway, G. Craigle, F. Brazier, M. Holmes, McKinnon, Davis, Squire, A. Vant, and Misses M. Neilson, E. and L. Curtis, A. Bleathman, A. Jackson, A. Glatford, G. McConachie, Katie McInnis, Teresa McLean, M. Bell, B. Gibson, M. Thompson, Marion Thompson, D. Martin, Marion Mitchell, Edna Guyer, M. Stewart, B. Kneale, C. Lewis, Rene Turpel, Mabel Bischizza, Nancy Herring, D. McKinnon, K. McKinnon and G. Collison.

Supper Party

Miss H. Grant was the guest of honor at a supper party given recently by the permanent guests of the Y.W.C.A. and a few friends in the private dining-room of Terry's. A presentation was made to Miss Grant, who, through ill-health, has been forced to relinquish her position as night secretary of the Y.W.C.A., where her genial disposition and obliging manner have won for her many friends. Those present were Mesdames Stuart, Kershaw, Tindley, O'Dell, Longley, Misses N. Boyce, D. Ashman, E. Ballson, K. Barker, R. Maquire, E. Swanson, O. Ryall, J. Bristowe, V. Trueman, M. Gold, M. Trigg, K. Robinson, M. Reynard, A. Brown, M. Moore, E. Haverstock, D. Reece, J. Keziere, I. Ryle, N. Freeman, D. Nicholls, L. Wiley, E. Orr, M. Watson, P. Cox, M. Beveridge, Gilchrist and Dr. A. Norrington.

At the Empress Hotel

Among the visitors to Victoria who registered at the Empress Hotel yesterday were: Mrs. G. Max-Meyer, Portland; Dr. and Mrs. R. Anderson and family, Miss Ruth E. Anderson, Mrs. R. McMullan, Miss Audrey Boxer, Mr. and Mrs. F. A. Burnell, Mr. and Mrs. L. Bogle, Miss Frances Bogle and Mr. Crea, Seattle; Mrs. S. N. Browne, Miss Margaret G. Kerr, Calgary; Mr. and Mrs. C. Y. Robson and son, Great Central Lake; Mr. and Mrs. A. P. Horne, Dr. and Mrs. A. C. Frost and Miss Joan Frost, Vancouver; Mr. and Mrs. William J. Dingle, Bremerton; Mrs. Alex Robertson, Mrs. R. T. Evans, D. P. Rowland, Winnipeg; R. A. Hudson, F. Passmore, Toronto, and George H. Basil, Montreal.

Presentation Made

The presentation of a life membership in the Jubilee Hospital Alumnae Association was made to Mrs. W. C. Wilson on Wednesday afternoon, when Mrs. J. H. Russell and Mrs. A. Dowell visited Mrs. Wilson at her home. Mrs. Russell, the president of the Alumnae, expressed the appreciation of the members for the many years of service given by Mrs. Wilson since the association was organized on April 28, 1920. Owing to illness, Mrs. Wilson has been unable to take an active part in the work of the Alumnae during the past few years, and thanked Mrs. Russell for the honor bestowed upon her and for the beautiful bouquet of Spring flowers given on behalf of the members.

Party for Bride-to-Be

Miss Mary Crouch, whose marriage to Dr. Andrew McKellar will take place shortly, was the guest of honor at a miscellaneous shower given yesterday afternoon by Mrs. Waldo M. Skillings at her home on Falkland Road. Mrs. William Crouch, mother of the guest of honor, presided at the tea table, which was arranged with daffodils. The gifts were presented in a large green paper St. Patrick's hat. The other guests were Mrs. T. Denny, Mrs. E. J. Harris, Mrs. Robert Crombie, Mrs. A. Wood, Mrs. K. McCannel, Misses Winnifred Hartley, Joan Paitson, Margaret Wilson, Jean Findlay and Peggy Pidcock.

Surprise Party

At the home of Mrs. G. R. Harris, 3027 Fifth Street, on Friday evening, a surprise party was held in honor of her son, Don Robinson. The evening was spent in games and dancing, and refreshments were served. The self-invited guests were Mr. and Mrs. A. Jordan and Misses Freda Nelson, Audrey Gibbons, Vera Howard, Dorothy-May Jones, Iris Noel and Messrs. Bob Burns, Alan Jones, Ray Peebles, Al Jordan, Ray Fuller, Rupert Mavsmith and Al Morrison.

Hosts at Party

A delightful party was held by Mr. and Mrs. Arthur Edwards, 1637 Pembroke Street, on Friday night, when dancing and games were enjoyed. The invited guests were Misses Verna Simpson, Doris Anderson, Jean Phillips, Marjorie Mackie, Dorothy Fulton and Patricia Kerchin; Messrs. Fred Greenish, Dick Rickey, Harry MacKay, Alec Allan, Jim Allan, Jack Phillips, Dick Griffiths and Neil McCaig.

Entertains at Tea

Mrs. Howard Goodfellow entertained on Friday afternoon at her home on Linden Avenue. The reception rooms were decorated with a profusion of Spring flowers. The guests were delighted with a number of vocal and piano solos by Mrs. R. Wallace and Mrs. Goodfellow. Among the guests were Mrs. R. Wallace, Mrs. Parker, Mrs. J. Hall, Mrs. W. N. Armstrong, Mrs. S. McPhee and Mrs. Charles Rivers.

Dance at Empress Hotel

There were 200 dancers at the Empress Hotel, last evening, at the weekly supper dance in the ballroom. Under the direction of Mr. William F. Tickle, the orchestra played a popular selection of dance numbers, among the favorites being "Some Day the Prince Will Come," "Whistle While You Work" (from "Snow White and the Seven Dwarfs") and "Moon Over Manakura."

Tea for Nurses

Mrs. R. J. Jameson, president of the Senior W.A. of the Royal Jubilee Hospital, entertained thirty members of the probationers' class of the Royal Jubilee Hospital at tea on Friday afternoon at her home in Uplands. The rooms were beautifully arranged with Spring flowers, and in addition to nurses, Mrs. T. W. Walker and Mrs. H. H. Murphy were present.

Going to Australia

Miss Frances Hotham, London, England, who lectured for the Women's Canadian Club here last year just before embarking for the Orient in a round-the-world lecture tour, has been back in England for some time, but is leaving this month for another lecture-tour in Australia.

Arriving This Week

Mr. and Mrs. J. C. Wilson, Victoria, will reach San Francisco tomorrow aboard the liner Virginia and will arrive home at the end of this week. They have been in the East and returned via Havana and the Panama Canal.

JUST SAY "CHARGE IT"
No Cash Down — No Extra Cost
Take Three Months to Pay

THE SPRING COAT
You Want at the
Price You Want to Pay!
$10.95 Up

Come! Choose yours from our complete selection. Coats fitted, boxy collarless, swaggers . . . All are high in style . . . low in price.

GAY NEW HATS
$1.95

Bewitching bonnets, sailors, pillboxes, bowl bretons, off-facers . . . Spring's most enchanting styles are here!

PLUME SHOP, LTD.
747 YATES ST. PHONE E 5621

PERMANENT WAVE SPECIAL
AT HALF PRICE—Including Cutting, Shampooing, Setting—At No Extra Cost
ECONOMY PRICE HAIRDRESSERS
738 YATES (Upstairs) Opp. Standard Furniture E 6133

Hudson's Bay Company
INCORPORATED 2ND MAY 1670

"The way you wear your hair... this Spring...."

Is ALL important—IF—your Spring 1938 hat is to flatter you . . . and since it MUST—then let us set your hair to rights!

OUR RECONDITIONING TREATMENT takes away the dull, stringy look. Puts your hair in soft, lustrous and healthy condition, ready for our CUSTOM OIL PERMANENT—which is the basis for the latest "upswept" curls and waves. Makes them stay up for months with a minimum of care. Finally—our expert STYLIST creates the soft, flattering "UPSWEPT" Coiffure adapted for your type!

Join "THE BAY'S" SEWING SCHOOL . . . and make your Easter outfit. The Sewing School continues all next week.

CEYLON and INDIA TEAS in correctly measured quantities to make a perfect blend.

IT'S TIME
To Dress Your Feet in Flatteringly Smart
GABARDINES
Black • Brown • Beige • Blue Green
CATHCART'S
1208 Douglas St. G 6111

Snapshots Tell the Story
We carry a complete stock of Amateur Photo Finishing Supplies—Papers, Powders, Filter Screens, Watercolor Stamps, Printers, Portrait Equipment, Albums, Etc.
MacFARLANE DRUG COMPANY
COR. JOHNSON AND DOUGLAS

FURNACE OFF?
—A
GAS FIRE
Brings Instant, Comforting Heat
B. C. ELECTRIC

MILK
E. & T. RAPER
P.O. BOX 970
Phone: COLQUITZ 18

Spend an Exciting Week-End at
MOUNT BAKER LODGE
Here is a sporting paradise comparable with Europe's best—only sixty miles from Bellingham. Acres of wonderful ski fields and ski trails. A modern ski tow, all accessible the year round by a fine highway.
Daily motor bus service maintained from Bellingham direct to the Lodge.
Reasonable Rates
Information and Reservations From
KATHLEEN ELLIOTT VACATIONS
Rogers Building Vancouver B.C.

AT HOME

OUT ON A PARTY

Save elasticity... it's the secret of S.A.*

A run—and at the most embarrassing moment! What a pity... of course, "he" notices that you've lost S.A.*

You *needn't* have constant runs—or ugly wrinkles, snaky seams. Just use Lux. Lux saves stocking *elasticity*, so threads can *give* under strain instead of breaking easily into runs. Stockings fit more sleekly, too.

Avoid cake-soap rubbing, slow-to-dissolve chips, and soaps with harmful alkali. These weaken elasticity—rob you of S.A.* Lux for stockings costs little. Especially when you get the economical big box.

* Stocking Appeal—it's spoiled by constant runs, holes, twisty seams and wrinkles

... for stockings

Hudson's Bay Company.
INCORPORATED 2ND MAY 1670

MEN! Here's Your Spring Wardrobe by "STYLECREST"

When you see the label "STYLECREST" on men's clothing and furnishings it means more than just a name! A BAY branded label, of which "STYLECREST" is one, is conferred after fabrics pass rigid tests, after workmanship meets exacting standards . . . after styles and colors measure up to high requirements. Let the "STYLECREST" label be you quality guide!

5 Ways, by "Stylecrest," to Smarten Your Spring Wardrobe

1 "Stylecrest" Suits

Styled to suit men with discriminating testes. Soft and plient worsteds, beeutiful Saxonys and colorful tweeds. Well molded single end double-breested styles . . . in rich new petterns and colorings. A step aheed in styling, yet in excellent teste. **27.50**

2 "Stylecrest" Shirts

"Stylecrest" is no ordinary shirt . . . it hed to be extraordinery in quality, in cut end in price before it could be sold under the "Stylecrest" lebel. No ordinery methods could produce such a shirt . . . we procured rich, woven broadcloths end had them made up by a femous shirtmeker. Truly, "Stylecrest" is the finest shirt velue offered at this price. **2.25**

3 "Stylecrest" Hats

Here's e hat that 99 out of 100 men can weer . . . and wear successfully! Feel the smooth textures, note the smart new lines of the brim end crown . . . how well it suits your individual style. An exceptional hat, indeed, at **5.00**

4 "Stylecrest" Ties

A fitting companion for your "Stylecrest" shirt . . . e full range of them . . . including fine silks from Vienna, France and Switzerland. Silks thet yere both exclusive in quality end design . . . and scores of clever petterns from which to choose. Moderately priced et, each **1.00**

Men's Furnishings, Street Floor at THE BAY

5 "Stylecrest" Shoes

The "Stylecrest" lebel on footweer is your assurence of lesting comfort end good lookmg eppearance. Black or brown calf Balmoral end Blucher Oxfords end broguos, representing a fine selection of Spring styles. Good renge of sizes end widths. Per pair **5.00**

Men's Shoes, Street Floor et THE BAY

Use "The Bay" Budget Plan

TO COMPETE FOR CHALLENGE CUPS

Annual Oratorical Contests of Y.M.C.A. Will Be Held on Wednesday, April 6

Under the auspices of the Victoria Toastmasters' Club, the annual oratorical contest of the Y.M.C.A. will be staged on Wednesday evening, April 6, at 6:15 o'clock, in the cafeteria.

The Toastmasters' have canceled their regular programme that evening and all present and past members of the Y.M.C.A. public speaking group are invited to attend, together with their friends.

There will be four contestants competing for the Rose Challenge Trophy, at present held by Col. D. McGugan. Those who will take part are George Morgan, Speakers' Club; F. V. Shoemaker, Toastmasters' Club; Ian Angus, Monday class; and George Hodgson, Thursday class.

Two finalists will compete for the Mallek Trophy for women. They are Miss A. Creasor, Speakers' Club, and Miss E. H. Brown, Thursday class. Miss Ann Joyce is the present holder of this trophy.

Winners of previous competitions will be the judges.

As the occasion is a supper meeting, it is essential that reservations be made at the Y.M.C.A. desk.

GALLIPOLI VETERANS TO CONDUCT ANNUAL REUNION APRIL 30

The annual reunion of the survivors of the Gallipoli campaign will be held in Spencer's dining-room on Saturday, April 30. Notices are being sent out to each veteran on the roll, but as several are thought to be residing on the Island now whose names are not included, they are advised to communicate with the secretary, Lieutenant-Colonel H. H. B. Cunningham, at the headquarters of the Canadian Corps of Commissionaires, 605 Courtney Street, Victoria.

What Today Means

"PISCES"

If March 20 is your birthday, the best hours for you on this date are from 9:30 to 11:30 a.m., from 1:30 to 3:30 p.m., and from 7:30 to 9:30 p.m. The danger periods are from 7:30 to 9:30 a.m., from 5:30 to 7:30 p.m., and from 9:30 to 11:30 p.m.

You must keep your eyes open and ears alert this day because there will be many things worth both seeing and hearing. Fight off any inclination to be grouchy, if you don't want your day spoiled. Much important information will be lost this day, due to conversations being monopolized so that many a person with interesting news will have no opportunity to tell it. Equivocations and ambiguous insinuations will cause a great amount of mental agitation, so it will be good judgment to allow nothing to tempt your resorting to either in trying to accomplish anything. Do not try this day to live up to the standards prescribed by some old traditions, instead of those advocated by modern men and women. Progressive thinking ought to make the average person amenable to any kind of logical reasoning, with the result that much good is liable to come from it. Married and engaged couples, as well as those who are in love, must be prepared to play the game of life fairly and above board this day.

If a woman and March 20 is your birthday, your love of companionship should enable you to win a large circle of admiring friends. You must try to select the work for which you have the necessary qualifications to do successfully, otherwise you may find yourself feeling like a square peg trying to fit into a round hole. Avoid being too analytical if you would save yourself from many disappointments. You most likely are able to impart knowledge to others with a remarkable amount of ease. You ought to have very little difficulty in selling any idea that you are enthusiastic about. You may acquire a considerable sum of money, and live to enjoy many luxuries. As a musician, singer, professional entertainer, sales executive, shop owner, author, teacher or artist you probably will win a reputation that will be a profitable asset. Married life should have many advantages and a great deal of happiness to offer to you.

The child born on March 20 generally is very optimistic and has much faith not only in itself, but in those who are near and dear to it. This youngster is apt to have a brilliant future as a reward for hard work.

If a man and March 20 is your natal day, be careful not to become self-centered or selfish, if you wish to gain recognition and a substantial bank account. As an educator, actor, artist, journalist, author, dentist, doctor, lawyer, engineer, sales agent or manufacturer there are few limitations that will handicap your ambitious undertakings.

MONDAY, MARCH 21

"ARIES"

If March 21 is your birthday, the best hours for you on this date are from 9:45 to 11:45 a.m., from 1:45 to 3:45 p.m., and from 7:45 to 9:45 p.m. The danger periods are from 7:45 to 9:45 a.m., from 5:45 to 7:45 p.m., and from 9:45 to 11:45 p.m.

You were born under the Zodiacal sign Aries. Arians are very independent, quick-acting and ambitious. Leadership is inherently theirs, frequently being the means through which they acquire wealth and become the influencing factor in many lives. High ideals, particularly regarding moral standards, are among the outstanding characteristics of those born on this date. Frequently possessed of some distinctly artistic talent the opportunity to develop it is the only thing needed to bring fame and prosperity. A forgiving disposition prevents the children of Aries from engaging in quarrels of any long duration. A fine sense of humor, plenty of optimism and an appreciation of the beautiful things of life, make them dislike anything bordering upon the morbid or repulsive, especially in the way of narratives, books or plays. Country life seldom appeals to anyone born under this sign, unless accustomed to it from early childhood. The diamond and the amethyst are the natal stones for Aries, and the daisy, violet and buttercup are the flowers. As a rule Tuesday should be an exceptionally good day for any business or planning that has to be done. Husbands, wives and sweethearts of genial and generous dispositions usually assure a future filled with happiness.

If a woman and March 21 is your birthday, red and pink are colors you should find advantageous to use. You may feel you are a law unto yourself, particularly regarding conventionalities. You ought to be far-sighted, with sufficient vision to plan well for the future. You are apt to be intensely loyal to your family and friends. As an accountant, author, broker, sales agent, artist, musician or teacher your ability might receive flattering recognition. Your chances of contracting a successful and happy marriage are excellent.

The child born on March 21 must not, through an excess of exuberant spirit, be permitted to make a pest of itself, by disturbing relatives, friends and neighbors. Too frequently the parents of children born on this date are inconsiderately overindulgent with their youngsters causing the child to earn the justified indignation of the victims' petty annoyances and pranks.

If a man and March 21 is your natal day, You will have to exercise the same care in selecting a partner as you would a wife, if the partnership is to work out successfully. Law, medicine, chemistry, acting, writing, engineering, politics, preaching, singing or selling are among the activities in which you ought to do exceptionally well.

"MAD AS A MARCH HARE"

"Mad as a March hare" is fifteenth century idiom, connoting not so much insanity as seasonal lack of perspective, temporary failure of equilibrium or judgment.

There are those who aver that "mad as a March hare" is a corruption of "mad as a marsh hare." In justification, they quote Erasmus: "Hares are wilder in marshes from the absence of hedges and cover." We are not impressed.

The hare in March is not crazy; it is just wildly and willy-nilly in love. We are not quibbling. We are stating our conclusion (draw your own) from these facts.

March is the rutting time of hares. Then it is that they get excitable, even violent, act as though possessed.

Then it is that the hare jumps about, bounds skittishly here and there, suddenly and apparently aimlessly streaks across field and through the woods.

By April, the libidinous urge spent, the hare settles down, again a (more or less) sedate member of rabbit society.

(Copyright, 1938, by Bell Syndicate, Inc.)

PROF. IRA DILWORTH TO LECTURE HERE MONDAY

Professor Ira Dilworth will give a lecture on "Tradition and Change," a study of poetry in the changing world, on Monday evening at 8:15 at the Central Junior High School. A well-known former Victorian, Professor Dilworth is now in the department of English at the University of British Columbia. The lecture will be held under the auspices of the Victoria University Extension Association.

Hudson's Bay Company.
INCORPORATED 2ND MAY 1670.

Enjoy Your Home More

BRING YOUR HOME UP-TO-DATE DURING "THE BAY'S" SPRING

TRADE-IN WEEK

MARCH 21 to 26

EXTRA ALLOWANCE GIVEN FOR YOUR USED FURNITURE AND FURNISHINGS ON THE PURCHASE OF THE NEW . . .

DOES YOUR HOME SHOW ITS AGE?

Now is the time to bring your home up to date . . . to trade in your used furniture. During TRADE-IN WEEK, you receive a very generous valuation. An entire room, or a single piece may be exchanged on the purchase of NEW FURNITURE OR FURNISHINGS. Radios, Refrigerators, Stoves, Etc., may also be exchanged on the purchase of NEW, MODERN ELECTRICAL APPLIANCES. It's a REAL opportunity to "step-up" your home in the modern manner.

You'll be surprised how little it costs to transform your home to the new and refreshing style of today. "THE BAY'S" Special TRADE-IN WEEK and Deferred Payment Plan makes it doubly easy to have a bright, new outlook in your home this Spring and Summer. Just telephone E7111 and our valuator will be pleased to call and give you quotations of generous trade-in values, without obligation whatsoever.

ENJOY NEW LIVING-ROOM FURNITURE!

3-PIECE CHESTERFIELD SUITES

Your living-room centres around your Chesterfield . . . so why not make it the most comfortable, most restful part of your home . . . And THE BAY'S Trade-In Week makes it so easy to procure a luxurious Chesterfield suite at a surprisingly low cost. Replace that worn, shabby suite with a modern tapestry or crushed mohair suite . . . bring your living-room up to date . . . **69.50 TO $195**

4-Piece Walnut Bedroom Suite

A beeutifully finished suite thet will transform your bedroom into en exciting new, modern room . . . end et such e small cost when you trede in your old furniture. Chiffonier, full size bed, vanity end upholstered bench for . . . **89.50**

$8.95 Cesh—Belance Monthly

9-Piece Walnut Dining-Room Suite

A dignified, yet remerkably greceful dining-room suite thet will bring a new modern note to your home. Oek end walnut suite, consisting of buffet, table, china cabinet end six cheirs for . . . **$139**

$13.90 Cash—Belence Monthly

Furniture, Fourth Floor at THE BAY

TRADE IN YOUR WORN RUGS FOR NEW!

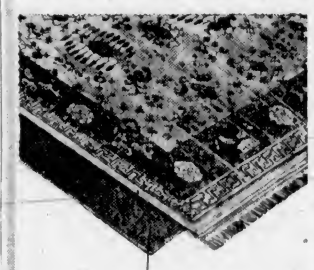

RICH SAROUK RUGS

To bring new cheer, new brightness into your home, end to provide a rich background for your furniture, Serouk rugs are famous for their herd-wearing qualities and exquisite colorings. Trade-in your worn cerpet end replace it with one of these beautiful rugs.

Size 8.8 x 12.0	Size 8.8 x 10.6	Size 6.9 x 9.0
105.00	98.50	62.50

WILTON RUGS

We thoroughly recommend these rugs for long-service and their beautiful designs end colorings ere eppropriate for any type of room. Banish thet drab, lifeless eppeerance of your room . . . dress it up with a new Wilton rug . . . You'll be surprised whet e difference it will meke to your home . . . end the outley is small.

Size 9 x 12	85.00	Size 9.0 x 9.0	67.50
Size 9 x 10.6	75.00	6. Size 6.9 x 9.0	47.50

Heavy Pile Seamless Axminster Rugs

For those who require e less expensive rug . . . yet one thet will give every setisfaction in weer end service . . . this quality is excellent. Modern, and more conservetive style of patterns.

Size 9 x 12	Size 9 x 10.6	Size 6.9 x 9.0
47.50	39.95	29.50

TRADE IN THE OLD . . . ENJOY THE NEW

Rugs, Third Floor et THE BAY

GLEAMING FLOORS

INLAID LINOLEUM

To make kitchen . . . bath room and pantry floors brighter . . . more attractive . . . and easier to keep clean. Standard quality, but effective, new designs: 6 ft. wide. Square yard **1.50**

Linoleum, Third Floor at THE BAY

BRIGHTEN YOUR HOME

NEW DRAPERIES

Fabrics of character and distinction thet will bring new life and new cheer into your home. Select from modern stripes . . . checks and florals, in e brilliant eryey of colors. Your windows are the eyes of your home . . . so meke yours brighter . . . more attrective; 50 inches wide. Yard **1.95**

DRESS UP YOUR WINDOWS

CURTAINS

Neotch Fillet and Toscan Nets . . . ranging in prices from per pair **98c to 5.95**

A particularly fine value: Extra wide fillet net . . . some with double bordeys; 2½ yards long. Only pair **2.95**

Draperies, Third Floor at THE BAY

BRING YOUR RADIO UP TO DATE . . . EXCHANGE IT FOR A

1938 RADIO

EXTRA ALLOWANCE FOR YOUR RADIO

Obtain greeter enjoyment with a new 1938 radio and et the same time modernize your home!

Victor from	36.75	DeForest Crosley from	64.95
Majestic from	64.95	Northern Electric from	24.50
Dictator from	59.50	TRADE IN THE OLD, ENJOY THE NEW	

Radios, Third Floor at THE BAY

THE BAY'S DEFERRED PAYMENT PLAN

Enables you to purchase the furniture end furnishings that you went for your home, in a convenient end easy menner. Just pey e small outlay of cash et time of purchese, and the balence mey be extended over a period of months.

MODERNIZE YOUR KITCHEN

DURING TRADE-IN WEEK

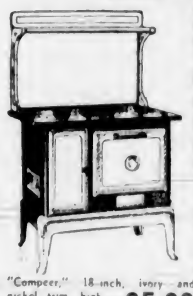

Extra Allowance for Your Stove On the Purchase of Floor Stock Coal and Wood Ranges With Waterfront

"Windsor," ivory end nickel trim, high shelf	52.50
"Compeer," 15 inch, ivory end nickel trim, high shelf	59.50
"Compeer," 18-inch, ivory and nickel trim, high shelf	65.00
"Sun Ray," ell enamel, high shelf	90.00
"Lady Anne," ivory enamel front, high front	72.50
"Sun Ray," ell enamel: warming closet, for	100.00
"Beecon," ivory and nickel trim, warming closet	75.00
"Manor," ell enemel, high shelf, warming closet drawer	105.00
"Lady Anne," ivory enemel front, warming closet	82.50
"Beau Chef," ell enzmel range warming closet	159.00

Use THE BAY'S Deferred Peyment Plan

Trade In the Old—Enjoy the New Ranges, Third Floor at THE BAY

Electric Refrigerators

A new refrigerator will make your work lighter . . . more efficient . . . and will enable you to have many more leisure hours . . . and remember, the trade in ellowences ere liberal.

Stewart Warner from	179.00
Kelvinator from	239.00
A.M.C. from	149.00

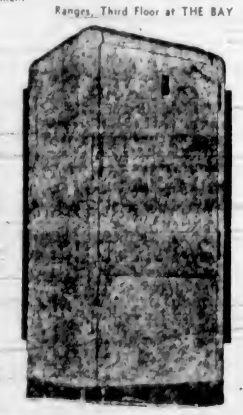

Electric Washers

Banish the drudgery of washdey with a new, up-to-date electric washing machine. They're so eesy to operate, too.

Locomotive	84.50	Zenith	99.50
Laundress	99.50	Favorite	69.50

Trade In the Old—Enjoy the New

Electrical Appliences, Third Floor et THE BAY

Social Activities and Notes of Personal Interest

Cooking School to Open Shortly at Shrine Hall

It is little more than a week before The Daily Colonist Fourth Annual Cooking and Homemakers School opens at the Shrine Auditorium. Tuesday, March 29, is the date set for the opening session, and already the tickets are practically all sold by The Colonist Circulation Department in anticipation of the great event.

The school is sponsored by The Daily Colonist, in co-operation with the MacDonald Electric, Limited, the Hudson's Bay Company and the B.C. Electric. Four sessions have been arranged, to be conducted by Miss Dala Grant, noted lecturer from the DeBoth Homemakers Schools. The first of these sessions will be held on Tuesday, March 29, at 8 p.m. On Wednesday, March 30, there will be two classes, one at 2:30 p.m. and another at 8 p.m., while the final session will be on Thursday, March 31, at 8 p.m.

MODEL KITCHEN

A perfect model kitchen, complete with all the latest domestic appliances, a smart dining-room and the newest in laundry equipment will be set up on the stage at the Shrine Auditorium. Sixty exclusive new recipes for this season will be explained, prepared and cooked on the stage during the four sessions. A printed programme will be given to those attending the school in order that she may have the formula for use in her own kitchen.

Among the general topics on the programme will be such subjects as how to combine foods into menus, suggestions for children's diets, smart ways to use the less expensive foods, and fashionable plans for successful entertaining.

NEW IDEAS

"The large number of interesting new ideas in foods, menus and plans for parties and accessories for more comfortable and economical homemaking that have developed during the past year will make this year's programme completely different from any given before," stated Miss Grant, when submitting her lecture and demonstration topics for next week's fascinating sessions to The Daily Colonist.

Miss Grant is one of the best authorities on the subject of foods and their preparation, home economics and the use and care of household appliances and utilities. She is also a writer of note on the subjects she will present next week.

SPLENDID PRIZES

A splendid list of attendance prizes has been arranged for this year's classes. Heading the list is the major award of a General Electric refrigerator, presented by The Daily Colonist. Other handsome major awards are being allotted by the merchants and manufacturers co-operating in the school. In addition to these, there will be daily prizes given out at the close of each session, with twenty-five market baskets, packed with nationally famous foodstuffs and household necessities, presented to members of the audience at each class.

Witty Kitty

By NINA WILCOX PUTNAM

A man who takes himself seriously is generally everybody's else's headache, too.

Bride and Groom to Live Here

Spring flowers were arranged in St. Mark's Church for the marriage of Ann Jessiman, youngest daughter of Mr. and Mrs. W. J. Singer, 953 Cloverdale Avenue, and Mr. Albert Charles George, second son of Mr. and Mrs. P. E. George, 3171 Highview Street, which was solemnized last evening at 8.30 o'clock in the presence of a large congregation, Rev. O. L. Jull officiating.

Mrs. F. W. L. Moore presided at the organ, and as the register was being signed, Miss Elsie George sang "Day of Golden Promise."

WEDDING PARTY

Mr. Singer gave his daughter away, and she wore a simply fashioned frock of soft white satin, with a yoke of lace and long full sleeves ending in tight cuffs of lace. Her veil was arranged beneath a wreath of orange blossoms and she carried a shower bouquet of white freesias, and pink roses, carnations and sweet peas.

Attending the bride was her cousin, Miss Mary Duncan, of Duncan, in a pretty frilled frock of wild-rose pink net over taffeta, with a bolero jacket, a wreath of pastel flowers beneath a blue lace veil, and silver slippers. She carried a bouquet of mauve, apricot and pink stocks, tied with mauve ribbon.

Mr. Harold George was best man, and ushering the guests to pews tied with flowers and white ribbon were Mr. William George and Mr. Walter Singer.

RECEPTION IN HALL

Over 100 guests were entertained by Mr. and Mrs. Singer after the service in St. Mark's Hall, which was bright with flowers, and during the reception, the bride and groom stood beneath a floral arch. Mrs. Singer was dressed in a frock of black crepe embroidered in white, with black accessories, and Mrs. George wore a frock of soft blue and a wide-brimmed matching hat, and they both wore corsage bouquets of white carnations, and freesias. The bride's cake, standing between silver vases of flowers, centred the supper table.

The couple left at midnight for a honeymoon trip to Vancouver and Bellingham, the bride wearing a smart two-piece jigger suit of British-tan woolen material with brown accessories. They will reside on Princess Avenue on their return.

Among the gifts were a library table from the gardeners and outside staff of the city schools, and a fruit dish from the staff of Quadra Primary School, and a silver cake plate from the A.Y.P.A. of St. Mark's.

The guests at the wedding included Mr. and Mrs. A. Duncan, Mrs. J. H. Duncan, Mrs. C. E. Bradley and her daughter, Doris, all from Duncan; Mrs. S. C. Kerley, grandmother of the bridegroom, Bellingham; Mrs. F. Rippon and Mr. Stanley Rippon, Tacoma.

St. Mark's Choir Heard in Concert

A successful concert was held in St. Mark's Hall on Thursday night under the auspices of the church choir, to raise funds for the purchase of new mortarboards for the women members of the choir. Although disappointment was expressed at the unavoidable absence of the Cathedral bellringers, the programme was enthusiastically received.

The Kitchen Cabinet Band, composed of boys and girls, gave several selections; the orchestra, composed of Mrs. Moore, Mrs. Eilers, Harold George and Miss May Moore, and Victor Moore, contributed ensemble numbers, also instrumental quartettes and violin solos by Mrs. Moore; the choir sang several numbers, including "The China Song"; vocal solos were contributed by A. Cullen and Jack Smith, Mrs. W. R. Dunn and chorus, and Miss Elsie George; vocal duets by Grace Giles and Marion Jull, Edith Alcock and Joan Smith; recitations by Mrs. W. R. Dunn and Nora Cullen.

The dance number by Goldie Grist and Marion Jull, and "The Jolly Miller" song, with actions, by the boys and girls, were popular numbers. Mrs. Moore and Mrs. O. L. Jull were the accompanists.

Celebrates First Birthday

Photograph by Savannah.

Having One's First Birthday Is Something to Laugh About, Thinks Young Roger William Devlin, Son of Mr. and Mrs. William R. Devlin, James Island.

Social and Personal

Arrive From Vancouver

Mr. and Mrs. Galt and their infant son, Peter Galt, arrived from Vancouver yesterday afternoon on a holiday visit with Mr. Martin's grandmother, Mrs. John Galt, Rockland Avenue.

Bridge Party

In compliment to Miss Dorothy Tremayne, Vancouver, Miss Alyce Baines entertained yesterday afternoon with two tables of bridge at the home of her parents, Mr. and Mrs. W. W. Baines, Newport Avenue, Oak Bay.

Returns From Ottawa

Mr. John Twining, of the Bank of Toronto staff, has returned from his holidays at Smiths Falls and Ottawa.

Back From Vancouver

Mrs. Gasper has returned to the city after a prolonged stay in Vancouver, and is making her home at the Beverly Hotel.

Chinese Girls Sing at Party

Occidental and Oriental co-operation made the St. Patrick's tea and home cooking sale held by St. Mary's Girls' Branch of the Women's Auxiliary at St. Mary's Hall, Yale Street, Oak Bay, yesterday, the most successful venture ever undertaken by that organization.

Ven. Archdeacon Nunns opened the sale and welcomed Rev. Clarence Lee and his group of talented Chinese boys and girls from the Good Hope Mission. In a few words Mr. Lee told of the pleasure which it gave him and his people to join hands with Occidental friends in an effort to promote the spread of Christianity throughout the world.

The programme which followed was of unusual merit, and was accorded high commendation. Recitation, Cordelia Lee; piano solo, Gloria Lee; group songs, Cordelia Lee, Rowena and Christina Liang, Dorcas Chen and Jack Chow; piano duet, Mabel and Gladys Chan; violin solo, Philip Chan. Molly Shepherd, president of the branch, conveyed the thanks of all present to Mr. Lee and his young charges.

Stalls were completely sold out, and selling ended abruptly early in the afternoon. Tea was announced by a special chorus sung by the members of the branch.

'Teeners! Double Duty Two-Piece Dress

Flared Skirt—Two Toppers—Same Pattern

A SWIRLING flared skirt and two toppers means two dresses, lots of variety. It's the youngest, cutest idea ever with aqua crepe basque topper and Spring's inspiring navy blue skirt. The topper that assumes an air of a little jacket is bright roseberry shade. 'Teeners who find it so much fun to "mix them and match them" will also enjoy wearing smart sweaters with the navy skirt. Natural cashmere is particularly smart. The pattern may be used again and again for Summer cottons, linen, pastel woolen, etc., for a two-piece costume as well as for separate sports skirts and blouses.

Style No. 3457 is designed for sizes 11, 13, 15, 17 and 19 years. Size 15 requires 1⅝ yards of 39-inch material for blouse with 2 yards of 39-inch material for skirt.

The Spring Fashion Book is filled with lovely designs for everyday wear, which are easy and inexpensive to make.

Pattern Dept.,
Daily Colonist,
Victoria, B.C.

Please send me Fashion Pattern No. ..... Size .....
for which I enclose 15 cents.
(If Fashion Book desired, enclose additional 15 cents.)
Name .....
Address .....

Wedding Is Celebrated At Oak Bay

A pretty wedding was solemnized last night at St. Mary's Church, when Archdeacon Nunns united in marriage Jessie, youngest daughter of Mr. and Mrs. W. Griffin, Mowat Street, Oak Bay, and Mr. E. Taylor, only son of Mr. and Mrs. Taylor, 2528 Rose Street.

The bride, who was given in marriage by her father, wore a smart gown of midnight blue, with hat and accessories to match, and a shoulder corsage bouquet of Talisman roses. The bride was attended by her sister, Miss Violet Griffin, who wore a powdered blue patterned silk dress with hat and accessories to match and a corsage bouquet of carnations. Mr. W. James Griffin supported the groom.

Following the service, a reception was held at the home of the bride's parents, where the guests were received by Mrs. Griffin, wearing an ensemble of rust crepe and brown hat, and Mrs. Taylor in a black silk gown and black accessories. They both wore corsage bouquets of pale pink antirrhinum.

The rooms were decorated with Spring flowers and the three-tier wedding cake centred the table, which was arranged with vases of sweet peas and tall white lighted tapers in silver sconces.

After a short honeymoon on the Island, the young couple will make their home in Victoria.

Newfoundland Social

The members and friends of the Newfoundland Society were entertained recently at an informal St. Patrick's party at the home of Mr. and Mrs. L. W. Cox, 1043 Richardson Street.

Features of the evening included the adoption as club mascot of the Newfoundland puppy owned by Mr. and Mrs. W. C. Vey and a presentation to Mr. and Mrs. R. C. Coles, on the occasion of the twelfth anniversary of their wedding, by Mr. Beaumont Boggs, on behalf of the society. The supper table was artistically arranged, centred by an anniversary wedding cake. Contest prizes were given to Miss Joy Hedley and Mr. A. Snow.

Arrangements for the next meeting will be announced in the press and all former residents of Newfoundland are asked to register with Mrs. M. O'Toole, 2607 Douglas Street.

WARD THREE CONSERVATIVES

A meeting of Ward Three Conservatives Association will be held in the Conservative Rooms, Campbell Building, next Friday, at 8 p.m. J. Taylor will occupy the chair. An address entitled "The Inside Story of City Relief Affairs" will be given by one of the members.

Young Pianist Performs New British Music

Randolph Hokanson, the young Seattle pianist who made his advent into the British musical world through the interest taken in him by the late Harold Samuels, the distinguished Bach interpreter, who was here twice to adjudicate for the Victoria Musical Festival, has come into special notice recently in connection with a recital of new British music. The recital took place in the music studio of Boosey & Hawkes, well-known London publishers.

The three composers represented were Howard Ferguson, by his Partita for two pianos, played by himself and Randolph Hokanson; E. J. Moeran, by a sonata for two violins, and John Ireland, by three lyric pieces for the piano, played by Harriet Cohen.

WONDERFUL

"I'm glad you're so impressed, dear, by all these explanations I have been giving you about banking and currency," remarked the young husband.

"Yes, darling. It seems wonderful that anybody could know as much as you do about money without having any," was his wife's reply.

HAROLD S. TIMBERLAKE
Optometrist
647 YATES STREET
Appointment, 9 to 6
Phone: Office, E 2513
After 6 Phone G 3978

LOVE
Stands Every Test

Opening Tuesday, March 29
And Continuing
Until Thursday, March 31
4 SESSIONS—
ONE AFTERNOON - THREE EVENINGS
The Daily Colonist
FOURTH ANNUAL
COOKING
AND HOMEMAKERS
SCHOOL
Possible Through the Co-operation of
THE HUDSON'S BAY COMPANY
THE MACDONALD ELECTRIC, LTD.
AND THE B.C. ELECTRIC RAILWAY CO.

25
MARKET BASKETS
GIVEN AWAY
EACH DAY

DEBOTH HOMEMAKERS SCHOOL

DAILY ATTENDANCE
PRIZES

GRAND
PRIZE
A Canadian General Electric
Refrigerator Will Be
Presented by
The Daily Colonist

Conducted by

MISS DALA GRANT
Lecturer, DeBoth Homemakers Schools

Miss Grant, an authority of outstanding reputation, will present the newest recipes, straight from the DeBoth test kitchens. These sessions, designed for the beginner and the expert alike are replete with practical interest, fascinating demonstrations, brilliant talks, together with useful hints for utilizing the newest devices for labor saving in the home.

HELD AT THE
SHRINE AUDITORIUM
March 29—8 P.M. - March 30—2:30 P.M. and 8 P.M. - March 31—8 P.M.
ADMISSION - - 10c
Tickets Available at Colonist Circulation Dept.

Hear What Miss Dala Grant Has to Say About Poliflor Wax at The Victoria Colonist Cooking School, Shrine Auditorium, March 29, 30, 31—Evenings at 8 o'Clock, and March 30, Afternoon at 2:30

I like POLIFLOR

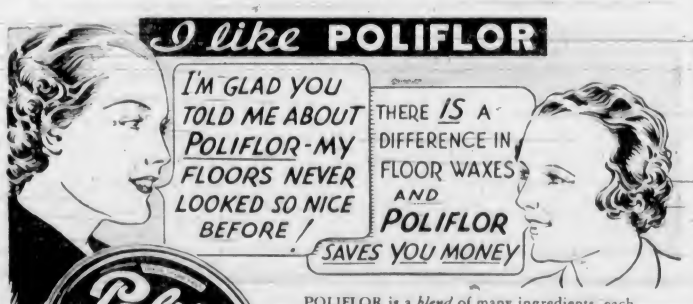

POLIFLOR is a *blend* of many ingredients, each of which plays its part in easy spreading and polishing, in longer-lasting lustre, in destroying harmful dust germs.
The quality wax at popular prices—a "NUGGET" Product.

Poliflor
WAX
THE GENUINE BRITISH-MADE WAX FOR FLOORS AND LINOLEUMS

CONFEDERATION LIFE FOR STRENGTH, SERVICE AND SECURITY.

Your finest Gift to your Children is their Mother's full time

MOTHER LOVE stands supreme. It is the desire of every mother to continue to give her full time to her children. Unfortunately, some husbands and fathers did not live to carry out their good intentions of making this full-time care possible. This neglect, in many cases, has created hardship.

Your surest guarantee that your good intentions will be carried out is ownership of a Confederation Life policy providing a monthly income for your family. Policies are offered with or without Monthly Income Total Disability Benefits.

BEFORE YOU INSURE—CONSULT

CONFEDERATION LIFE ASSOCIATION

HEAD OFFICE TORONTO

ONE OF THE WORLD'S GREAT LIFE INSURANCE INSTITUTIONS

Branch Office: 406 Sayward Building, Victoria
F. LEWIN, Manager

B.C. HOTHOUSE TOMATO AND CUCUMBER MARKETING BOARD

Notice to All Producers and Retail Merchants

Pursuant to the B.C. Natural Products Marketing (British Columbia) Act, Chapter 165, R.S.B.C., 1936. You are hereby requested to take notice, for the purpose of carrying out the Act.

The General Orders of the Board, Clause 2, Sub-Section (b) reads as follows:

"That every person engaged within the area or any part thereof in producing, packing, transporting, storing or marketing the regulated product shall register with and obtain a licence from the Board unless exempted by order of the Board, and if such person is a Wholesaler, Broker, or Retail Dealer or Trucker, he shall obtain a licence for or in respect of each place or branch or business or vehicle operated by him within the area.

"(c) That every application for a licence shall be made to the Board upon a form to be provided for that purpose, and such application shall set forth the premises in or upon which the applicant desires and intends to engage in the production, packing, storing or marketing of the regulated product. All statements contained in such application shall be true and correct."

All licences were due and payable on the first day of September, 1937, and only persons holding a licence under the Board may produce and merchandise the regulated products.

By Order of the B.C. Hothouse Tomato and Cucumber Marketing Board.

Dated this 18th day of March, 1938

(Signed) G. COOK, Secretary.

Concert Will Aid Fairfield Church Funds

The Georgian Choristers, who with assisting artists will give a concert in the Fairfield United Church on Friday, March 25, in aid of the church funds, have arranged four groups of choral numbers designed to reveal the tonal contrasts of their voices.

Opening with Bach's "In Faith I Quiet Wait," the Georgian Choristers will render for its first group three Shakespeare poems set to music. They will be "How Sweet the Moonlight Sleeps," by Rathbone; "The Loadstar," by W. Shield, and "The Lover and His Lass," by Morley.

Their second group will comprise "Beauteous Morn," by Edward German; "In This Hour," by Pirsuite, and "Marie," by R. Franz. Sir Edgar's "Snow," with violin obbligato played by Miss Dorothy Francis and Miss Patricia Williams, and Spross' "Will o' the Wisp" will comprise the third group. The concluding selections will be "I Dream of Jeannie," by Foster; "The Flowers o' the Forest," by Roberton; "Highland Laddie," by Bantock; "Shortin' Bread," by Wolfe, and "Tally-Ho," by Leoni. Miss Ethel James will be the accompanist.

Anglican Young People

LOCAL COUNCIL

The regular meeting of the Victoria and District Local Council of the A.Y.P.A. was held on Thursday evening in the Memorial Hall, with the president, George Bennett, presiding. Ken Hincks reported on the pre-Lenten rally held on February 27. Reports on finances and badminton were given. An invitation was received from the Columbia Coast Mission to attend their annual banquet to be held on March 29 at David Spencer's, Limited. Miss M. Holyoake, the A.Y.P.A. representative on the D.B.R.E., gave notice of a leadership training class to be held at Queen Margaret's School in Duncan from July 4 to 11.

Mrs. Nuwedd was making her first attempt at cooking before the admiring eyes of her young husband.

"The book says 'Beat the whites of the eggs till stiff,'" she said. "I think they must be done now."

"Why, are they stiff?" asked hubby.

His wife looked surprised and a little crestfallen. "No, but I am," she replied.

"NOW I BELIEVE THESE PRINCESS FLAKES FACTS ...I'VE PROVED THEM!"

says MISS PEGGY LIDDLE, 933 McMILLAN AVE., WINNIPEG

"IT'S A FACT—for less than ¼ of a cent I washed beautifully with

PRINCESS FLAKES:

1 pair chamois gloves
Crocheted cotton lace front and cuffs
1 pairs of silk hose."

FACT No. 2
Because Princess is all pure soap it goes farther. That's why it's economical for dishes. It gives lots of suds quickly too.

FACT No. 3
"And do you know, it's been proved by test, I save up to 6¢ on a package of Princess, compared to the same quantity of other fine laundry soap flakes or granules"

GUARANTEE:
Princess Flakes guarantees you complete satisfaction or your money back.

PRINCESS FLAKES ACTUALLY GIVES YOUR HANDS A BEAUTY TREATMENT

Marionette Is Subject Of Lecture

A fascinating history, in French, of the Marionette Theatre was given by Mme. E. Sanderson-Mongin at Victoria College last evening, with the assistance of Mrs. G. Chambers, Vancouver, who brought a small theatre in which she gave some little puppet plays, in French, to illustrate an art which has survived from classical times down to the present.

Mme. Sanderson-Mongin began her story by telling of the earliest known marionettes. They were known both to the Greeks and Romans, Plato, Aristotle and others of the ancient writers having referred to them, and in recent times actual marionette figures had been found among old Roman ruins. They were known throughout Mediaeval Europe, both on the Continent and in England, Shakespeare being among the English authors who had referred to them. From the early Italian "Puncinello," the name given the leading character, had come the familiar English name, "Punch," and the French "Polichinelle." In its original form, "Pulcinella," the word, meant "beak of a chicken," because of the enormous size of "Puncinello's" nose. The name given the character in German was "Hanswurt," meaning "eater of sausage."

FAMOUS THEATRE

Workmen in velvet and silk in Lyons, France, had a very famous theatre which in the middle of the nineteenth century was known as the Guignol. This name derived from the dialectical pronunciation of "Guignolant" meaning an amusing character, and in turn "Guignol" became the name of the still more famous place. Among the more noted of the private marionette theatres was that belonging to the son of Georges Sands, the great French authoress, and many celebrated authors and artists had visited his chateau to see the wonderful collection of figures and their fascinating wardrobe. Within recent years, the marionette theatre had experienced a new vogue, the lecturer stated, referring to some of the more famous revivals.

Mrs. Howard Archibald presided at the meeting, and thanked the lecturer and Mrs. Chambers for assisting l'Alliance Francaise to supplement its bursary fund. This is applied as a reward for the best second-year student at Victoria College.

Hollywood Club Arranges Dance

Members of the Hollywood Club executive met at the home of Miss Jean Tuthill on Friday to discuss plans for another dance, to be held on Friday at the Oak Bay Theatre Hall. William Van Druten, chairman of the dance committee, gave a favorable report on the last dance, the proceeds of which will be turned over to the softball fund.

The date for the club's fifth annual dance was discussed, with the committee in favor of a night in Easter week, the date to be decided on later.

Members of the committee include Florence Siddall, Evelyn Todd, Marjorie Todd, Jean Tuthill, Roy Bishop, William Van Druten, Albert Bevan, Len Passmore and Sam Gardiner.

Y.W.C.A. Notes

Miss Gertrude Durkin and Miss Margaret Stuart, of the Senior Business Club, are busy completing detailed arrangements for the St. Patrick's Penny Fair scheduled for tomorrow at 8 o'clock. Among the many attractions will be a carnival row, grab bags, fortune telling and trips through Ireland by movie, together with a Silly Symphony and refreshments to end the evening. Anyone interested is invited to participate. The proceeds of the fair will be donated toward the service work fund of the club.

Sunday, March 27, is the day chosen by the council for the department, Twilight Vespers. High tea will be served at 5 o'clock, during which the girls will enjoy a programme of music. After tea, a candle-lighting vesper service will be held, in which the girls will participate. All members are asked to invite a friend as a guest.

In co-operation with the Y.W.C.A. Quad Club, the "Y" Council has preparations well under way for the St. Patrick's dance to be held in the Y.W.C.A. Building next Saturday from 8:30 to 12 o'clock. A three-piece orchestra has been engaged for the occasion, and invitations in a limited number are available at the general office of either association for Y.W.C.A. members and their friends.

The newly-organized Junior Hi-Y Club with a membership now nearing sixty has completed the election of officers: Verna De Macedo has been chosen as president; Brenda Chalmers, secretary; Marjorie Chalmers, secretary, and Eileen Keating, treasurer. This executive will also head the following committees, respectively: Programme and service, finance and social, membership and publicity, and songs and ceremonials. The programme includes dramatics led by Miss Sylvia Fletcher, hobbycraft led by Miss K. Cameron, and country dancing taken by Miss M. Ryan. Miss Frances Wood is also assisting with the leadership of the club.

The Junior Business Club was the guest of the Versatile Club at a jolly St. Patrick's party recently. Competitive games and dancing formed the activity of the evening. The table, decorated with the St. Patrick motif, was presided over by Miss Olive Maedel, the Versatile president, and Miss Alvina Brewster, the leader of the Junior Business Club.

The Senior Hi-Y Club enjoyed a splash party at the Crystal Garden, followed by a pot-luck supper at the Y.W.C.A. on Friday night. During the business meeting, discussion centred round plans for the Easter favors which are to be made for the hospital trays on Easter Day. The president, Miss Gwen Gibbs, presided at the meeting.

The Live-Yer Club entertained members of the sales class as guests at a shamrock party. Eileen Sargent and Doreen Waller were in charge of the social arrangements. The colorful decorations and attractive programme were responsible for the success of the party.

The Y.W.C.A. Badminton Club members are looking forward to the club singles tournament to be held on Wednesday at the Y.M.C.A. gymnasium at 8 o'clock.

SOCIAL CLUB DANCE

The Cameron Lumber Social Club will hold a dance at Lake Hill Community Hall on Friday from 9 to 1 o'clock. There will be a contest prize, and refreshments served.

Parcels of Linen Are Welcomed

A total of 1,123 pieces of linen and other useful articles was presented by friends of St. Joseph's Hospital at the thirtieth annual linen shower held yesterday afternoon at the Nurses' Home. In addition there were three bolts of sheeting, two bolts of pillowslip material, and over $100 in cash.

The donation was one of the most generous in the history of these events, included among the 1,123 pieces being seven pairs of heavy woollen blankets, the first ever to be included in the "shower." As the hospital now has 260 beds, and the average number of patients is increasing yearly the gift was particularly appreciated by the Sisters.

250 GUESTS ATTEND

Approximately 250 guests attended the affair, which was splendidly organized under the general convenership of Mrs. Alec McDermott, who assumed the responsibility several years ago on the retirement of the late Miss Frances Meyers, who inaugurated the event.

Visitors on arrival were welcomed by the Rev. Mother Provincial and Sister Superior, assisted by Sisters of St. Joseph's, and Mesdames C. H. O'Halloran, G. F. Aylward, James Adam, and J. H. Moore. The hall was decorated with the usual artistic taste, great jars of plum-blossom in the auditorium, and the tea-table, at which Mrs. John Hart, Mrs. F. M. MacPherson, Mrs. F. M. Bryant, and Mrs. J. Villiers Fisher presided, with an oblong basket filled with daffodils, tulips, iris, and narcissi. Uniformed nurses served.

MUSICAL PROGRAMME

Greatly enjoyed was the musical programme convened by Mrs. Charles Wilson, those taking part being Mrs. F. G. Aldous, who sang "Love Could I Only Tell Thee" (Capel), Dutch Lullaby, and "Last Night" (Kjerulf); Miss Sheila Conway, "A Heart That's Free" and "Year's at the Spring" (Beach); Frank Ivings, "Who Is Sylvia?" (Schubert), "Rose of Tralee," and "Believe Me If All Those Endearing Young Charms"; Bryan Renwick, "None But the Lonely Heart" (Tschaikowsky), "Thy Beaming Eyes" (Macdonald), and "Serenade" (Toselli); and Philip Heal, "Bois Epais," "The Sleigh" (Kountz), and "Trade Winds"; Miss Conway and Miss Jean Burnett added two duets, "Cosi Fan Tutte" (Mozart) and "Sull' Aria" (from "Marriage de Figaro"). Mrs. C. C. Warn, the accompanist, was presented with a corsage bouquet of violets at the close of the programme.

At the receipt of custom were Sister Mary Cornelius and Sister Mary Dorothea.

Experiment With Mime Interesting

An interesting experiment in school work was demonstrated to an audience of parents and friends at Norfolk House on Friday afternoon. Two mimes and a play were produced by members of the school dramatic club, under the direction of Mrs. Cheetham, in the school gymnasium.

Miss D. W. Atkins, the principal, told the visitors that a new method of teaching languages was beginning to be used in many schools, and this same method was also being applied to the instruction of properly spoken English. Regular periods in school time were taken for dramatics, of which the afternoon's performance was an example.

All the members of the club took part in the presentations, the backdrop for which was painted by girls of the upper third and fourth forms, under Miss Hart's direction. The girls had also made the curtains.

MIME REVIVED

The club has revived an old form of drama known as a mime, in which all speaking is done by a chorus, the players carrying out the action without speaking themselves.

The first item on the programme was a mime, "Babes in the Wood," a charming adaptation of the old fairy tale. The "Babes" were played by Joy Munday and Peter Williams.

In contrast, an ordinary play followed, Hans Anderson's "Swineherd." The leading roles of Princess, Prince and Emperor were played by Valerie Austen-Leigh, Pam Mitchell and Daphne Syson, respectively. The audience showed their enjoyment of the amusing and well-done presentation.

The concluding performance was a mime to music, the familiar "Raggle-Taggle Gypsies" acted with great spirit. Diana McDowell took the part of the lady who was lured away by the beguiling songs of the gypsies, and Jean Mayhew that of the lord who tried vainly to take her back to her rich home.

Y.P.S. News

CITY TEMPLE

Those who were present at the City Temple on Friday evening were regaled with a sparkling comedy, "Love Vs. Politics," presented by the Young People's Society, under the direction of Mrs. Maude Hammond. The characters of the four-act play were particularly happily cast. During the evening, the solos of the assisting artists were much enjoyed: Mrs. A. W. Stokes, soprano; Mrs. Ruby Moore, violin; Mr. Frank Partridge, tenor; Misses Lorna Doull and Evelyn Watson, dancers, in an Irish reel, with accompaniment by Piper Andrew Pollock. At the conclusion of the play a presentation was made to Mrs. Hammond by members of the cast, following which refreshments were arranged in a typical "Irish of Ireland" manner. The whole evening's entertainment was the presentation of the March Group of the City Temple Birthday Club, under the convenership of Mrs. Belle Oakley.

OBYPA

The Oak Bay young people will hold their weekly meeting on Tuesday evening. The programme will be in charge of the new executive, which was appointed to take the meeting for one night.

CHURCH OF OUR LORD

The Church of Our Lord Society held its weekly meeting in the church hall. The president announced a short lenten service would be held on Wednesday at 8 p.m. in the hall, to be followed by the regular meeting. A successful St. Patrick's party was held after the meeting, with Gordon Jackson's team in charge. Games and music were enjoyed and hot dogs and coffee were served.

Flattering Two-Piece Knit

by Mayfair

MAYFAIR NEEDLE-ART—DESIGN NO. 435

Knit to fit you perfectly and designed to put you in the height of fashion, this lovely two-piece dress is just perfect for the coming season. It can be made of light-toned wool or heavier tweed if you plan to wear it as a suit. Made of all-black and worn with white or colored beads or a bright kerchief scarf, it is smart and always in good style. For a Summer costume, all-white is lovely.

The pattern includes complete easy-to-follow instructions for knitting in size 38, with stitch tensions for sizes 32, 34 and 36; also a sample of the yarn used for the original garment.

Pattern Dept.,
Daily Colonist,
Victoria, B.C.

Please send me Pattern No. ..... size (if for garment) ..... for which I enclose 15 cents

Name .....

Address .....

Patterns Available by Mail Only

MOST BAD BREATH BEGINS WITH THE TEETH!

● Yes, authorities say decaying food deposits, in hidden crevices between teeth, are the most common source of this social handicap—and of much tooth decay. That's why they advise Colgate's Dental Cream. Its special *penetrating* foam thoroughly cleans each hidden crevice. And a soft, grit-free ingredient safely polishes enamel, keeps teeth sparkling bright.

So brush teeth, gums, tongue with Colgate's at least twice daily. If not entirely satisfied, send the empty tube to Colgate's, Toronto, Ont. We will refund *twice* what you paid.

● For those who prefer it, Colgate's Tooth Powder will give the same Colgate results. Large Tin 20c.

20c LARGE SIZE • GIANT DOUBLE SIZE 35c • MED. SIZE 10c

CHECK PONTIAC FOR LOW PRICE

$895

... and you'll know what *low price* really means when you settle behind the wheel ... enjoy Pontiac's sheer, down-right comfort ... test out those features that make Pontiac the big "buy" it really *is!*

Pontiac "Special" Business Coupe (De Luxe Models, from $1016), at factory, Oshawa, Ont. Full Catalogue equipment is included. Your local retail delivered price is determined by adding delivery charges, which include freight, Government taxes and license fee. Easy payments through the General Motors Instalment Plan.

P-168

CECIL EVE MOTORS LTD.

915 YATES STREET CORNER QUADRA

At the Hotels

DOMINION

G. R. Gosling, Winnipeg; G. H. Mackay, Vancouver; Mr. and Mrs. S. Gordon, Lake Cowichan; Mrs. M. J. Gibson, Seattle; J. A. Miller, Winthrop, Wash.; R. E. Walker, Victoria; D. Laird, Cumberland; the Misses M. and L. Beisner, Seattle; Miss E. Bowman, Vancouver; Mr. and Mrs. W. C. Marsh, Dauphin, Man.; Mrs. G. J. Bowen, Winnipeg; A. Drahos, E. P. Ayers, San Francisco; Mr. and Mrs. M. O. Johnson, Wrangell, Alaska; Mr. and Mrs. E. H. Drummond, S. Higashi, A. Wilson, Vancouver.

BEVERLEY

H. Brunner, H. Harper, Victoria; Mr. and Mrs. R. Harris, Premier, B.C.; Mr. and Mrs. C. R. Williams, Geraldton, Ont.; J. C. Williamson, Youbou, B.C.; Mr. and Mrs. George Busch, Saskatoon; G. Baird, Port Renfrew; Misses E. Williams, Vancouver; E. Gray, Kamloops; W. Columbus, Port Moody; Mr. and Mrs. J. Montgomery, Virden, Man.

George, aged six, had eaten the softer portions of his toast and piled all the crusts on his plate.

"When I was a little boy I always ate my crusts," said the father.

"Did you like them?" asked the youngster eagerly.

"Yes."

"Then you may have these," said George, pushing his plate across to his father.

Why Put Off Getting Your
PERMANENT
until just the week before Easter? Get yours now at the Avalon, where individual service is paramount.
Avalon Beauty Shoppe
1104 DOUGLAS ST. E 0522

THROUGH FLAVOR AND QUALITY OUR VANCOUVER ISLAND MADE
CHEESE
Won Its Place for Demonstration at The
Colonist Cooking School
Recommended by Miss Dala Grant, Internationally Famous Home Economist
SOLD BY DAVID SPENCER, LTD.
VICTORIA — VANCOUVER — NANAIMO
O. D. & M. V. ROBERTS
Makers of English Type Cheese
"SHOREACRES," YELLOW POINT ROAD, R.M.D.1, LADYSMITH, B.C.

CULBERTSON on CONTRACT

By Ely Culbertson

World's Champion Player and Greatest Card Analyst

"Dear Mr. Culbertson: Will you kindly settle a three-cornered argument over the enclosed hand, which occurred last night in a duplicate game? My partner and I reached seven no trump and East doubled. Now for the argument!

"1. My partner claims that I was a nitwit to conceal my club suit and that we should have played the hand in seven clubs, which would have been an absolute laydown.

"2. I claim that my bidding, although unorthodox, was perfectly sound at match point duplicate and that in my quest for a high score on the board I was justified in trying for a no trump grand slam, rather than a minor suit grand slam which, I felt, many other teams would make.

"3. My partner and I agree on only one thing, and that is that East had unmitigated gall to double the seven no trump, even though the double was successful; that he was darned lucky that his partner, instead of either North or myself, had the jack of diamonds.

North, dealer.
Both sides vulnerable.
Match-point duplicate.

NORTH
♠ 6
♥ A K 10 7 5
♦ A K 6 4
♣ 9 5 3

WEST
♠ 9 8 7 5 3 2
♥ 8 6
♦ J 5
♣ 8 6 2

EAST
♠ Q J 10
♥ Q J 9
♦ 10 9 7 3 2
♣ 7 4

SOUTH
♠ A K 4
♥ 4 3 2
♦ Q 8
♣ A K Q J 10

The bidding:

North	East	South	West
1 ♥	Pass	3 ♦	Pass
5 ♦	Pass	6 NT	Pass
7 ♦	Double	7 NT	Pass
Pass	Double	Rdble	Pass
Pass	Pass		

"Obviously my three diamond jump takeout was an effort to stall off a diamond lead against the no trump contract upon which I already had decided. I didn't know exactly how far I was going in no trump. That depended on partner's responses, but when he jumped from three to five diamonds my seven sure tricks looked pretty good. When East doubled the seven diamonds I was sure he was doubling on length in the suit, and secretly laughed up my sleeve when I thought about the five clubs I was going to run. Unfortunately I still found myself one trick short, five clubs, two spades, two hearts, and three diamonds (West opened a spade).

"Do you think my bidding was really bad? And please express your opinion about East's double.

"Yours truly, G. R. D., Chicago."

I cannot be highly critical of South's bidding. Since he was playing match point duplicate, in which no trump enjoys an appreciable advantage over suit contracts, and since he always could go back to no trump no matter how high his partner raised in diamonds, I do not feel that the "phoney" three diamond preference is toward honest bidding. However, I should like to point out, very gently, that is a point out, very gently, that if a player indulges in psychic bidding by expert play of the cards.

The seven no trump was as cold as ice and this, of course, is sufficient commentary on East's double. Declarer should have seen that his one chance to take thirteen tricks depended on a squeeze. East was marked with a diamond stopper. If he also had as many as three hearts the squeeze was bound to succeed. Declarer should have won the spade opening lead, cashed dummy's ace and king of hearts, cashed the other spade trick, and run off his five clubs. Dummy's 10-7-5 of hearts should have been discarded on the second spade trick and the two long clubs. Now declarer would be left with one spade, one heart, and the queen and one diamond, and dummy with its original four diamonds. East could tear up his cards, for all the good they would do him. With only four cards left, he would have to hold four diamonds to stop the suit and thus would have to let go his queen of hearts. Declarer's heart four would be promoted to a full trick, and thirteen tricks would become a cakewalk. Yes, I must say that East was pretty lucky.

TOMORROW'S HAND

North, dealer.
Neither side vulnerable

NORTH
♠ A K 10 8 5
♥ A Q 8
♦ Q J 8 6
♣ 6

WEST
♠ J 9 3
♥ J 10 9 3
♦ A 10 3
♣ 7 5 2

EAST
♠ 7 6 4 2
♥ 6 5 4
♦ 9 7
♣ A 10 8 4

SOUTH
♠ Q
♥ K 7 2
♦ K 5 4 2
♣ K Q J 9 3

Mr. Culbertson will discuss the hand in tomorrow's column.

DRAMA GROUPS MORE POPULAR

B.C. Provincial Association Rapidly Increasing Membership

There are fifty-one organized drama groups in British Columbia. This fact was brought out in the course of reports read at a meeting of the executive committee of the B.C. Provincial Drama Association held in the office of the treasurer, Bank of Toronto Building, with the president, Major L. W. Bullock-Webster, in the chair.

The secretary in his report stated that 272 new members had joined the association during the last three months, and in addition 128 applications for membership were received and considered at this meeting.

RECENTLY FORMED

It was also reported that the following drama groups have recently been formed, bringing the total organized in the province to fifty-one: The Mission Players, The Mission High School Drama Club, The North Bend Literary and Dramatic Association, The Nicola Valley Drama Club, The Princeton Players' Club, The Glenmore Drama Association, The Echoes Players' Club (Errington), The Long Beach Players (Nelson), The Robson Amateur Dramatic Club, The St. Paul's Players (Nelson), The Smithers Players' Club, The South Slocan Dramatic Club.

It was further reported that drama festivals are to be held as follows:

April, 1938—West Kootenay, Nelson; Young People's, Victoria; Courtenay Junior.

May, 1938—Okanagan, Vernon.

June, 1938—Peace River, at Rolla; Cariboo, at Quesnel.

A Drama School will open at Qualicum on August 7.

ESSAY CONTEST

In British Columbia forty-seven schools, each of which was now actively developing a drama group among its pupils, had entered for the essay contest, it was reported.

All these were taken as tangible evidence of the great interest in the drama throughout British Columbia.

A general discussion took place regarding arrangements to be made for the festival to be held in the Shrine Auditorium May 30-June 4, and it it hoped to announce the name of the adjudicator within the next three weeks. Groups who have decided to put in plays are reminded that entries must be with the secretary, 1028 Pakington Street, Victoria, not later than May 2.

ANNUAL MEETING TO BE HELD MARCH 28

The annual meeting of the Victoria and Vancouver Island branch of the Canadian Manufacturers' Association will be held in the form of a luncheon gathering in the Empress Hotel on Monday, March 28, at 12:15 o'clock.

Nominations in writing for the following offices will be received by the secretary up until 3 o'clock in the afternoon of March 24: Chairman, vice-chairman, three members of the executive and three representatives to the executive of the British Columbia division.

Major P. T. Stern has been appointed secretary of the branch, commencing April 1, in place of T. J. Goodlake, who has resigned. The office will be at 640 Fort Street, as at present.

The young lawyer, retained by a farmer to bring an action against a railway company for the loss of twenty-four pigs, did his best to impress the jury with the magnitude of the case.

"Just think of it, gentlemen! Twenty-four pigs—twice the number there are in the jury box!"

That Body of Yours
by JAMES W. BARTON, M.D.

ALL SUGGESTED CURES FOR CANCER TO BE GIVEN A DIGNIFIED INVESTIGATON

It is sometimes hard for many of us to understand why our county, state or provincial medical societies frown upon "cures" for cancer. If the cure has any merit why should it not be given a thorough trial, even if it does not come from some celebrated research physician or research department of a recognized medical college or university? Many are apt to think, and occasionally it may be true, that it is "jealousy" or prejudice on the part of the medical profession that prevents the profession from even trying these cures.

As a matter of fact, the majority of physicians are not jealous or prejudiced but feel that while the "cause" of cancer is unknown, the "cure" of it in early cases is known and that lives may be lost if these known methods of cure—surgery, X-ray and radium are not given early. To lose time in trying out unknown cures would rob the patient of his chance for life.

It is with deep satisfaction therefore that we learn that the United States Government has created a National Cancer Institute with a grant of $10,000,000. "It will, appropriately, be constructed at Bethesda, Maryland, on land bequeathed for the purpose to the Government by the late Luke Wilson, himself a recent victim of cancer."

One glance at the directors of the Institute gives one the assurance that from the standpoint of scientific research most of the outstanding authorities on cancer in the United States have been gathered into one group to try to overcome this terrible scourge of our present day civilization.

The board of directors is Dr. Arthur H. Compton, Chicago, Dr. James B. Conant, Harvard University; Dr. Francis Carter Wood, Columbia University; Dr. Clarence Cook Little, Bar Harbor, Maine; Dr. Ludwig Hectoen, University of Chicago, and Dr. Thomas Parran, surgeon-general, United States Army.

One other physician may be appointed because of his known ability as an administrator and because "it is likely that he will afford an honest trial of some methods of treatment now knocking at the doors of medicine, which have been denied investigation by prejudice and ignorance. Some new ideas, new conceptions, new methods of approach must be given a dignified hearing."

I believe the above information that a Government institute will give any and every method of curing cancer a "dignified investigation should be comforting to all of us.

WHEN COLDS BRING SORE THROAT

The speed with which "Aspirin" tablets act in relieving the distressing symptoms of colds and accompanying sore throat is utterly amazing . . . and the treatment is simple and pleasant. This is all you do. Crush and dissolve three "Aspirin" tablets in one-third glass of water. Then gargle with this mixture twice, holding your head well back.

This medicinal gargle will act almost like a local anesthetic on the sore, irritated membrane of your throat. Pain eases promptly; rawness is relieved. You will say it is remarkable.

• "Aspirin" tablets are made in Canada. "Aspirin" is the registered trade-mark of the Bayer Company, Limited, of Windsor, Ontario. Look for the name Bayer in the form of a cross on every tablet.

DEMAND AND GET—
ASPIRIN TRADE MARK REG.

GIBSON GIRL GAIETY for Spring

Styles for Spring, 1938, Swing Round Clockwise to the Days of the Famous Gibson Girl! Women Once More Are Feminine. Frills, Jabots and Veils Flutter Flirtatiously. IT IS A GAY SEASON. And Here We Have the Clothes for YOU!

"Gibson Girl"
Sailors
Head the Mode!

Modern and New! Gibson Girl sailors are shown in various styles . . . their charms enhanced by sweeping old-fashioned veils that cover the crowns or cascade in graceful folds down the back.

These are smartest worn with the new three piece and dressmaker suits. Shown in all colors . . . and at prices to suit every pocketbook.

$4.95 to $12.50
—Millinery, 1st Floor

Frilled Shirred Blouses

For Your Dressmaker Suit

Even your severe tailleur will be softened with one of these little beauties! This is the season to look feminine and "gay-nineties." So try it in pure dye silk sheers with real hand-made Cluny lace with billowing ruffles, shirrings, tucks and pleatings. Get them in white! Get them in the new Spring pastels—Wild Rose, Sky Blue, Flesh and Peach! All smart new Blouse styles included at **$2.98**
—Blouses, 1st Floor

SPECIAL! DUBARRY ROSE CREAM MASK $1
During this week only . an introductory double size value of this new $3 and $5 Rose Cream Mask . a phenomenal "pick-up" treatment that cleanses the complexion, firms contours and imparts a radiant youthful glow to the skin.

Dressmaker Suits

Lead the Spring FASHION PARADE!

For the "not so tailored" Miss or Mrs. . . . there are alluringly smart suits of the new "dressmaker" type. Contourier suits, beautifully fitted and tailored . . . with buttons becoming increasingly important as trimmings. Some have narrow belts—while others are fitted in to give the small-waisted effect favored in the nineties! Shoulders are all squared off to give the modified silhouette of the famous Gibson Girl beauties. Sizes 14 to 20. Priced very modestly at

$25
—Mantles, 1st Floor

THREE-PIECE SUITS

Are a Wardrobe in Themselves!

Two-piece jacket suits with topcoats . . . each with a fine flair for custom detailed tailoring . . . and real finesse in the way they fit and flatter! Tweeds and fine soft woolens that blend into all the lovely shades of Spring . . . with beige running as first favorite. All beautifully lined with satin or crepe de Chine. Ideal for town or country.

Make any one of these the basis for your Spring wardrobe. Priced up from

$39.75
—Mantles, 1st Floor

New Neckwear

To Intrigue the Feminine Taste

There is an atmosphere of dauntness about our display of new Neckwear that will hold your admiration.

Vestees in tailored and frilly jabot effects. White and egg shell. Each **$1.95**

Collar and Cuff Sets. Lace and georgette lace trimmed. Egg shell, pink and plain. At

$1.79 and **$1.95**

Corticelli

Features

Glamorous New Shades

In Spring Hosiery!

Your feminine allure is increased . . . in the lovely new "mist" shades featured by Corticelli this Spring. Sheer Chiffon Silk Hose in the new shades of

• *Suncharm*
• *Catalina*
• *Gloworm*

. . . to give an contrast to the popular Spring shades . . . sizes 8½ to 10½. Per pair

$1
—Hosiery, Main Floor

A Smart New
Gabardine Shoe

A shoe in which expert designers and makers have combined a sprightly elegance in form, color and material, while preserving perfect fit and comfort for the wearer.

A Shoe with a stylish area front high Continental heel to sole. Presented in

Blue, Black, Green and Red Earth With Blue Trim

All sizes. Ready for Along civics at **$6.50**
—1st Floor, Shoe Dept.

Wear a Veil

Fashions say they will be greatly favored in 1938—so we are ready with a selection of the newest, including many colors and design. Prices up from **35c**
—Main Floor

ASCOT SCARVES

Always Fashionable . . . **$1.25**

You are sure of a touch of real smartness when you add an Ascot to your costume. Our new selection of Silk Lined Ascots are sure to please your taste. Shown in plaid and conventional patterns, and all shades. Also navy, black and white.
—Neckwear, Main Floor

"Six-Button" Gloves

And Pearl Button Fastenings!

Back into Fashion . . . with the swing towards ELEGANCE . . . these French Kid Gloves are shown in a six-button mousquetaire style. Made up from soft, pliable skins, "Perrin" quality, with pearl button fastenings and prime seam seams. Shades include blue, brown, navy and white. Exceptional values, per pair **$2.50**

Also the same Glove in four-button length.
—Gloves, Main Floor

DAVID SPENCER LIMITED

SECOND NEWS SECTION

The Daily Colonist.

(ESTABLISHED 1858)

SECOND NEWS SECTION

NO. 84—EIGHTIETH YEAR VICTORIA, BRITISH COLUMBIA, SUNDAY, MARCH 20, 1938

VICTORIA TRIMS ROYALS IN INTER-CITY SOCCER

Westerns End Varsity's Short Reign as Canadian Champions by 37-27 Win

Former Students Lead Aggregation To Ten-Point Win

Bardsley, Willoughby and Mayers Scoring Stars in Dethroning of Dominion Titleholders in Fifth And Final Game of Mainland Play-Off—Face Dominoes Here This Week

VANCOUVER, March 19 (CP.) — Westerns tonight ended the one-year reign of University of British Columbia Thunderbirds as Canadian basketball champions by defeating the collegians, 37-27, in the deciding game of the inter-city hoop series and gaining the right to advance into the provincial final with Victoria Dominoes.

The Canadian champions took the first game of the best-of-five series, Westerns won the second and Varsity the third. Westerns evened it up by taking the fourth game, and won the Lower Mainland championship in the deciding game tonight.

The collegiate machine went completely to pieces as Westerns found the key to the tricky Varsity zone defence system. Going into a one-point lead at the first quarter, 9-8, Westerns steadily increased the margin and were never headed throughout the game.

TEN-POINT LEAD

They enjoyed a 19-13 edge at half-time, and were leading, 27-17, at the three-quarter mark.

Ironically enough, it was a trio of former Varsity stars who were mainly responsible for the downfall of the Thunderbirds. Jimmy Bardsley, who captained the Varsity squad to the Canadian hoop title last year, scored eight points for Westerns.

Art Willoughby, star of the Thunderbirds last year, tallied twelve points to lead Western scorers against his old teammates, while Wally Mayers, who played with Varsity in 1930-31, marked up ten points for Westerns.

Brud Matheson was best for Varsity, as Westerns kept the other top scorers, such as Ran Matthison, George Pringle and Alex Lucas, closely checked. Matheson had seven points.

The teams:

Westerns—Art Willoughby (12), Dick Wright, Joe Ross (5), Wally Mayers (10), Jimmy Bardsley (8), Jack Gordon (2), Emmett Ritchie, Al Beaton, Wyck Gray and Neal. Total, 37.

Thunderbirds—Ted Pallas, Pat Flynn (4), Alex Lucas (4), Ran Matthison (4), Brud Matheson (7), George Pringle (3), Byron Straight (1), Frank Turner (3) and Hooker Wright (1). Total, 27.

PEDENS LOSE TOUGH RACE AT CHICAGO

Victoria Riders Make Great Attempt to Win in Final Minutes

CHICAGO, March 19 (AP.)—Alfred Letourner, speedy French veteran, and the stolid Omer Debruycker of of Belgium, whirling into an undisputed lead less than two hours before the finish, won the thirty-ninth international six-day bicycle race which ended at the stadium at midnight tonight.

The "Red Devil" team finished in championship style, winning the final sprint to the cheers of 10,000 spectators. The team of William (Torcy) Peden and his brother Doug. of Victoria, B.C. finished in second place. The brothers were tied in mileage with the Gerard Debaets-Tino Reboll Duo, but held an edge in points. Reboll and Debaets were third.

GREAT FINISH

The Pedens, pre-race favorites, made a gallant bid in the final hour, but could not whip the consistency of the wiry Letourner and his husky partner, Debruycker. The Pedens took a big lead in the final mile sprint only to see the Letourner-Debruycker combination pass them seconds before the final gun.

The distance total was 2,276 miles and nine laps for the victors, with the second and third place teams one lap back. Eight teams finished the grueling test.

The final standings:

Teams	M.	L.	P.
Letourner-Debruycker	2,276	9	476
Peden-Peden	2,276	8	1,475
Reboll-Debaets	2,276	8	657
Dodman-Thomas	2,276	7	1,092
O'Brien-Allen	2,276	7	664
Saavedra-Echevarla	2,276	5	349
Goebels-Wissel	2,276	2	583
Lands-Debacco	2,276	1	354

Dominoes Preparing for the Westerns

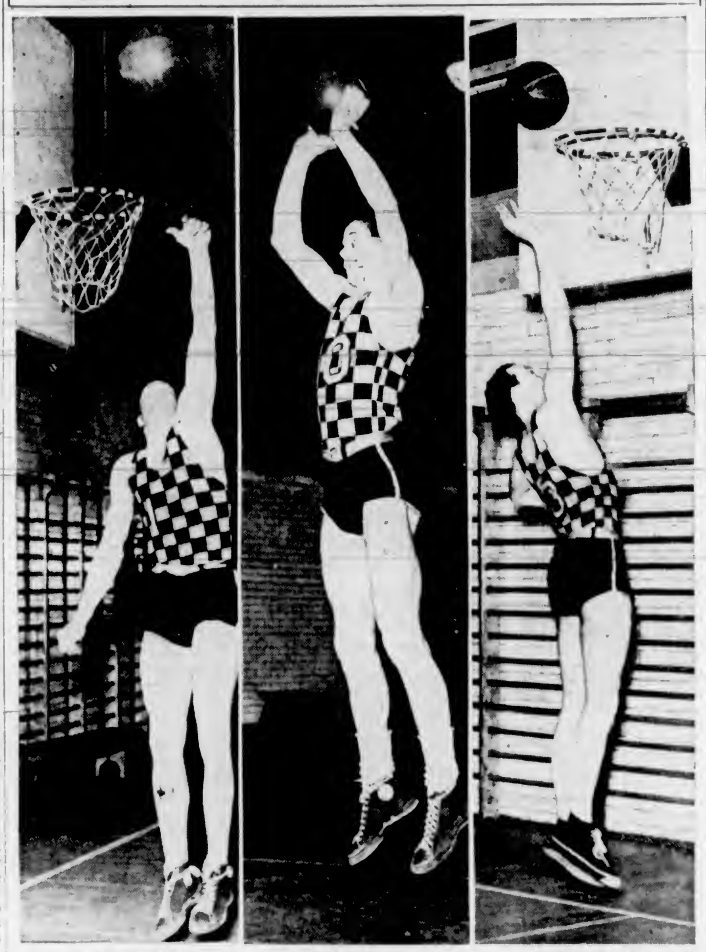

CHUCK CHAPMAN HANK ROWE ART CHAPMAN

A trio of regular members of the Victoria Dominoes, who were snapped by The Colonist cameraman as they went through their paces in a workout at the High School gym in preparation for the invasion here on Tuesday and Wednesday of the Western Athletic Club, for the British Columbia men's senior basketball series. Westerns advanced to the provincial final last night by trimming and, at the same time, dethroning University of British Columbia as Canadian champions, by winning the fifth and last game of the Mainland series, 37-27. The Dominoes are reported in fine shape after more than a week's rest after the Seattle tournament, and are confident of turning back Bardsley and company. Chuck Chapman will line up with Hank Rowe on the back division, while Art Chapman, glasses or no glasses, will be at centre. Either Busher Jackson, Bert Davies, Roy Taylor or Webo Webster will be selected to start. The preliminary game both evenings will start at 8 o'clock. Stan Riddle, Everett, and W. Jewell, Bellingham, will referee the series.

UNITED SCORES 5-2 WIN OVER VISITORS IN LEAGUE FIXTURE

Local Footballers Prove Too Clever for Revamped New Westminster Line-Up at Athletic Park—Victoria Leads at Interval, 2-0—George Payne Scores Two of United's Goals

Rushing into the lead in the first eighteen seconds of play, the quickest goal scored at the enclosure probably in its history, Victoria United increased their lead in the race for the Inter-City Football League honors yesterday afternoon at the Royal Athletic Park, by trimming New Westminster Royals, 5-2. The visitors, with a vastly revamped line-up from former years when they were winning silverware and championships season after season, fought hard in the first half and at intervals during the closing period, but were far too inexperienced and light for the bustling local aggregation.

From Goalie Wally Rowe out to the wings, the United played aggressive and clever football. Jack Okell, playing in his inter-city match, paired up with reliable George Leggett to form a powerful defence, while the intermediate rank of Glen and Cliff Robbins and Roy Barnes repulsed countless attacks and fed their front line like experts. Glen Robbins and his brother, too, were surprisingly effective. The forwards combined well, but the two inside men roamed a little too much at times.

MANY NEW FACES

On the other hand, Manager Johnny Munro presented a squad of new faces on the Royals' line-up. Outside of Jimmy Gemmell, team captain; Arnie Bumstead and Dave Turner, most of the invaders came up from the junior ranks this season to replace the slipping veterans. They did well in the opening canto and were mighty dangerous around the United net. New Westminster slowed down early in the final period and then rallied suddenly and worried the local back division for several minutes.

Heavy rains and a bitter cold wind kept the crowd down and only about 400 attended. Considering everything, the ground was in fairly good shape at the start, but it was muddy and slippery during the last forty-five minutes.

From the opening kick-off, with Victoria playing against a strong, cold wind, Earle Barnswell, who replaced the veteran John Watt at the centre position, fired in the initial tally. The ball only touched about four players before it found the corner of the net with Bumstead helpless to save. It was a floater, which was assisted into the goal by the wind. As the Royals staged their first rush, Tommy Wilkinson smashed a low drive just past the upright after taking his brother's pass.

The Royals worked the first corner of the game, but Turner shot it wide of the goal. Two more flag kicks went to the visitors, with Gemmell booting them in from the left wing. Victoria got a corner at the other end off Osvosky, but Barnes banged the clearance over the crossbar. Rowe cleared twice as the Royals combined well and then the Victoria goalie went to his knees to block a sure goal from McLeod. Right after, McLeod scored a beautiful goal, but it was disallowed when one of his mates was whistled offside. Back the Royals came again and McLeod's header narrowly missed the post after the winger had cut in fast.

PAYNE INCREASES LEAD

After twenty-nine minutes, George Payne put Victoria two goals up. Cordie Bell was really responsible for the tally, for he intercepted in mid-field, raced goalward, and shot the ball over to Payne who was racing in fast. The leftwinger's drive hit the inside of the post for the final marker of the half.

With the field muddier than ever and the ball heavier, Victoria did most of the early attacking in the final half. Worswick worked inside the penalty area and Bumstead made a fine save of his hard drive. The Royals broke away in the clear after this and Rowe made a grand stop of Tommy Wilkinson's terrific shot. Victoria rushed right back and Bumstead momentarily fumbled Morgan's smash, but recovered and cleared as Barnswell raced in fast.

Victoria notched goal No. 3 minutes later when one of the backs miskicked and George Payne was quick to take advantage of the miscue and drove a slow shot to the corner which the goalie should have stopped. From the next centre, the United scrambled around the Royals' net and it ended with Payne firing wide. Right after, Worswick shot another one over the framework. At this stage, Osvosky went off and Carey took his place at right half.

ROYALS ATTACK

The Royals rallied for a few minutes and stormed around the local net. Turner hit the bar with a lightning drive, and McNeil got possession of the rebound and scored with a fast rising shot. New Westminster continued the pressure and Turner smashed a first-timer over the bar. Then Victoria broke in the clear and a beautiful combination attack ended with Morgan making it 4-1. It was Bell to Morgan, over to Payne, back to Morgan, whose terrific drive rattled off the bar. Morgan regained his own rebound and tallied.

With the Royals' youngsters tiring rapidly, Victoria took complete control of the situation, and Jimmy Worswick made good an opening engineered by Barnes and Glen Robbins to bang in a fast drive to the right-hand corner. Dave Turner shot home the final goal for the Royals just before the finish with a drive which had Rowe beaten all the way.

J. C. Dowds refereed and teams follow:

Victoria United—Rowe; Okell and Leggett; C. Robbins, Barnes and G. Robbins; Bell, Worswick, Barnswell, Morgan and Payne.

New Westminster—Bumstead; Storness and Wheeler; Osvosky, Henderson and Gemmell; T. Wilkinson, M. Wilkinson, McNeil, Turner and McLeod. Reserves: Rennie and Carey.

ARMADALE CLUB HEADS CHOSEN

S. J. D. Clack and Other Officers Returned by Acclamation at Meeting

Approximately sixty members of the Armadale Tennis Club attended the annual meeting Friday evening at the Glenshiel Hotel. The business session was preceded by a dinner and the evening's programme concluded with a short programme of entertainment.

Presented to perpetuate the memory of the late Dean Quainton, one of the club's oldest members, a junior trophy has been given by the club and will be up for competition among the junior members. Tentative plans call for the opening of the courts about the first week in April.

Elected by acclamation, officers for the year are as follows:

President, S. J. D. Clack; vice-president, Capt. O. Cox; secretary-treasurer, D. Oldham; executive, Misses B. Stoneham, B. Christie and C. E. Atter, D. Bird and D. Humphries; games committee, Miss D. Atter, Miss C. Green, C. Tuck, C. E. Atter and Walton; tea committee, Mrs. Clack, Mrs. Denniston, Mrs. Munro, Miss B. Ryden, Miss B. Christie, Miss D. Atter and Miss Munro; social committee, Miss M. Grute, Miss M. Humphries, Miss P. Barr, Miss B. Ryden, Miss G. Bayley, Mrs. Denniston and D. Tuck. Capt. O. Cox, D. C. Macdonald and A. Humphries. J. H. B. Watson was appointed club auditor.

Those contributing to the entertainment programme were Claire Green, Honor Benson, David Oldham, P. Olivey, E. Holloway, Virginia Ryan, June Day and Joan Sidwell.

Bunny Austin Is Out of Further Davis Cup Play

LONDON, March 19 (AP.)—Henry Wilfred (Bunny) Austin, England's thirty-one-year-old stylist of the tennis courts, announced today he would not be available for Davis Cup play this year.

Ace of the British team which lost the cup to the United States last Summer, Austin said he could not undertake "the special training and travel" that would be involved in cup play this year.

He will play, however, in the all-England championships at Wimbledon.

IRISH FOOTBALL

BELFAST, March 19 (AP.)—Belfast Football Cup matches played resulted as follows:

Ards 2, Glenavon 1.
Belfast Celtic 2, Distillery 1.
Newry Town 6, Coleraine 1.
Ballymena United 2, Portadown 0.
Bangor 4, Cliftonville 1.
Glentoran-Larne postponed.
Derry City 2, Linfield 0.

ALTERATIONS TO BE CARRIED OUT

Changes Will Be Made at Victoria Lawn Tennis Club Quarters—Membership Grows

Plans for alterations to the Victoria Lawn Tennis Club quarters were announced yesterday by W. E. "Reg" Corfield, recently elected president. A modern fireplace will be built in the lounge and furnishings will be carried out to provide added comfort for the members.

With Miss Peggy Jackson and S. P. Birley in charge, many social functions will be planned to raise funds for the work to be carried out.

Working bees will also be organized in a concerted drive to add to the beauty and comfort of the veteran local club, and one of the oldest on the Pacific Coast.

New membership classifications with special privileges have been added, and the popularity of the move is evidenced in the receipt of some thirty new applications for memberships.

Americans Have Chance Of Taking Second Spot

Victory Tonight Against Leafs Will Nose Out Canadiens—Toronto Wins, 8-5, and Canadiens—Battle to One-All Draw With Rangers

MONTREAL, March 19 (CP.)—Montreal Canadiens failed to clinch second place, the last doubtful position, in the National Hockey League's International Division tonight when they battled to a 1-1 overtime tie with the New York Rangers in their final game of the regular season.

The victory put the Canadiens two points ahead of the New York Americans, who were beaten, 8-5, in Toronto. But the Americans have one more game to play, meeting the Toronto Maple Leafs in New York tomorrow. If they win that game, the Amerks will finish even on points, but will be one ahead in the number of victories and thus gain second place in the final standing.

Their defence weakened by injuries, the Rangers had two forwards, Neil Colville and Lynn Patrick, filling in as rear guards. They lacked the polish of regulars, and as a result the Habitant forwards kept sifting through and gave goalie Dave Kerr a busy time.

Referees: Ion and Mitchell.

Summary

First Period—1, Rangers, Heller, 7:47.

Second Period—No score. Penalties: Heller.

Third Period—2, Canadiens, Haynes (Blake, Gagnon), 9:38. Penalties: Burke, Haynes, L. Patrick, Cooper, Heller, Goupile.

Overtime Period—No score. Penalties: Heller.

WIDE OPEN HOCKEY

TORONTO, March 19 (CP.)—The Toronto Maple Leafs virtually wiped out the New York Americans' hopes of finishing second in the Canadian Division of the National Hockey League tonight by defeating the Amerks 8 to 5 after the wildest period of scoring seen here this season.

The defeat left the Americans two points behind the Montreal Canadiens, who tied the New York Rangers. The Amerks and Leafs meet again at New York tomorrow and only by winning that game can the New Yorkers capture second place, winning on the basis of having one more victory for the season.

Officials: Clarence Campbell and "Babe" Dye.

Summary

First Period—1, Americans, Carr (Chapman, Schriner), 6:32; 2, Toronto, Boll (Apps, Jackson), 13:22. Penalty: Gallagher.

Second Period—3, Toronto, Thoms (Bolls), 12:31; 4, Toronto, Parsons (Kampman), 16:47. Penalty: Anderson.

Third Period—5, Americans, Beattie (Davi), 1:08; 6, Toronto, Chamberlain (Metz, Parsons), 11:50; 7, Toronto, Davidson (Drillon), 12:30; 8, Americans, Smith (Schriner), 13:07; 9, Americans, Smith (Stewart, Anderson), 14:03; 10, Toronto, Chamberlain (Horner), 14:15; 11, Americans, Sorrell (Chapman), 15:21; 12, Toronto, Boll (Thoms), 15:59; 13, Toronto, Jackson (Metz), 16:46. Penalties: Kampman, Wiseman (major), Hamilton (major).

Umpires to Take Tests Tomorrow

The Lower Island Softball Association examinations for umpires for the current season's play will be held tomorrow evening at 8 o'clock in The Colonist board room. Those wishing to take the tests are asked to report five minutes before the starting time. Late applications will not be considered.

TRAIL TRIMS CALGARY, 7-0

B.C. Hockey Squad Advances in Play-Downs For Allan Cup

CALGARY, March 19 (CP.)—Trail Smoke Eaters, champions of British Columbia, advanced along the Allan Cup play-down trail tonight.

In the second game of the best-of-three series, the Smoke Eaters defeated the Calgary Rangers, 7-0, before more than 5,000 and qualified to meet the winners of the Manitoba-Saskatchewan series, starting next week. At Trail, the smelter city lads beat the Rangers, 5-0, Wednesday night.

Starting the scoring early, the Smoke Eaters took a 2-0 lead in the first period, increased it to 5-0 in the second, and came through with two break-away goals in the final session.

Dave Duchak, clever centre who was with North Battleford Beavers, runners-up for the Allan Cup last year, and Dick Kowcinak, from Winnipeg Monarchs, Dominion junior champions, led the Trail attack. Each had two goals and an assist. Bunny Dame, former Edmonton player, scored twice, and the final Trail goal was countered by Johnny McCready.

Rangers matched the British Columbia titlists in territorial play in the first two periods, but lacked the scoring punch of the invaders from the West.

School Elevens to Battle Tuesday in Colonist Cup Final

BRINGING together Mount View and Oak Bay High School elevens, the annual Colonist Cup final will be played Tuesday afternoon at the Fernwood Road grounds, commencing at 3:45 o'clock. Victoria High School, last year's winner of the silverware, went out in the first round when they dropped a 1-0 decision to the Oak Bay boys, while Mount View gained the select bracket with victories over Esquimalt and Mount Douglas.

SCOTT'S SCRAPBOOK - - - - By R. J. Scott

Rugby Fixtures In Old Country

LONDON, March 19 (CP.)—English Rugby Union matches played today resulted as follow:

Blackheath 5, Birkenhead Park 13.
Bristol 13, United Services 5.
Coventry 32, Moseley 6.
Devonport Services 5, Plymouth Albion 6.
Headingley 6, Oxford University 8.
Leicester 20, Bath 3.
Newport 6, Gloucester 8.
Northampton 23, Nuneaton 11.
Penarth 3, London Welsh 8.
Old Leysians 3, Guy's Hospital 11.
Metropolitan Police 18, St. Bart's Hospital 5.
Aberavon 44, Mountain Ash 5.
Bedford 18, Old Edwardians 6.
Cross Keys 15, Pontypridd 17.
Manchester 0, Sale 7.
Neath 13, Llanelly 11.
Swansea 7, Cardiff 8.
Edinburgh Wanderers 14, Stewartonians 16.
Greenock Wanderers 3, West of Scotland 17.

SCOTLAND WINS INTERNATIONAL RUGBY HONORS

Defeats England In Keenly Fought Final Game, 21-16

Two Penalty Goals and Five Tries Give Scotsmen Title for First Time Since 1933—Winners Superior in All Departments Except Fullback—Crowd of 70,000 Attends Match

TWICKENHAM, England, March 19 (.—Scotland holds the international Rugby championship today for the first time since 1933. Victors over Ireland and Wales earlier in the season, the Scots brought the current tournament to a close by defeating England, 21-16, here today in a match packed with thrills.

Superior in all departments except at fullback, the fierce - tackling Scotsmen won by two penalty goals and five tries to England's dropped goal, three penalty goals and a try.

The Northerners proved cleverer and faster than England's representatives, and their tackling was a feature of the tussle. The home forwards had a good share of the play. Repeatedly they heeled from the scrums, only to have their efforts wasted by a weak three-quarter line, the centres being particularly feeble.

ROYALTY ATTENDS

The King and Queen were among 70,000 spectators who were kept on their toes most of the time, although at no time did play reach international standard. Scotland led 12-9 at half-time.

Injuries kept four players originally selected out of England's line-up. P. Cranmer, at first dropped from the team in favor of P. L. Candler, was brought back when B. E. Nicholson, Harlequin centre, was unable to play. Scotland made one change, R. Blackadder, West of Scotland, coming in for J. B. Borthwick, Stewart's College forward.

FIRST HALF

England won the toss and the visitors kicked off against the wind. Opening play was packed with thrills, the blue-shirted Scots survived several rushes by their opponents. Shaw broke away, and with the defence spread-eagled, transferred to Macrae, who sent in Renwich with an unconverted try.

A few minutes later a great roar told thousands locked outside the gates that England had drawn level. Scotland was penalized for feet-up, and Parker landed a great penalty goal.

Play was dominated by the forwards for a spell, England holding the balance. The visitors were again penalized, and the Blackheath full-back kicked his second penalty goal, to put England in the lead.

Parker's fine touch-kicking kept England on the attack, but a long kick by Forrest, led to Scotland's second score. The visiting forwards heeled from a scrum, and weak tackling by the home back, let in Renwick a second time. Crawford failed with the kick.

Then the Scottish forwards carried the ball to the half-way mark, where their backs took up the movement. Dick ran across the field to score an unconverted try. A minute later, Giles, Reynolds and Candler combined, the latter weaving his way through, and passed to Unwin, who scored. It was not converted.

Just before the interval the invaders broke the deadlock, as Shaw scored a brilliant try. Crawford again failed to convert.

Half-time, England 9, Scotland 12.

SECOND HALF

Shaw's brilliant individualism was the feature of early play after the interval. Once he was pulled down by several players when in the act of crossing the English line.

Another hectic period of scoring followed. Reynolds cooly dropped a goal with his left foot to give England a one-point lead. After a thrilling dash by the Scottish backs, ended when Renwick dropped a pass, Crawford sent the ball sailing over the bar from a penalty kick.

England's attack went to pieces time and again so fierce was the Scottish tackling. In another rush to their opponents' territory, Scotland was awarded a penalty, Crawford making no mistake.

Then Scotland was penalized for offside, Parker kicking his third penalty goal although against a strong wind. In another raid, Sever, England's wing three-quarter, was pulled down when almost under the bar.

With only a minute to go Shaw took a fine pass from a scrum in English territory and out-paced the opposing defenders to score in the corner. The attempt to convert failed.

England—Fullback, G. W. Parker (Blackheath); three-quarters, E. J. Unwin (Rosslyn Park), P. Cranner (Moseley), P. L. Candler (St. Bart's Hospital), H. S. Sever (Sale); halfbacks, F. J. Reynolds (Army), J. L. Giles (Coventry); forwards, R. J. Longland (Northampton), H. B. Toft (Waterloo), H. F. Wheatley, A. Wheatley (Coventry), R. M. Marshall (Oxford University), W. Brown (Exeter), D. L. K. Milman (Bedford, W. H. Weston (Northampton).

Scotland—Fullback, G. Roberts (Watsonians); three-quarters, W. Renwick (London Scottish), R. C. S. Dick (Guy's Hospital), D. J. MacRae (St. Andrew's University), J. V. Forest (Cambridge University); halfbacks, R. Q. Shaw (Glasgow High School), T. F. Dorward (Gala); forwards, R. Blackadder (West of Scotland), J. D. Hastie (Melrose), W. M. Inglis (Army), O. S. Horsburgh (London Scottish), A. Roy (Waterloo), W. B. Young (Cambridge University), P. L. Duff (Glasgow Academicals), W. H. Crawford (United Services).

Men! Beware Low Vitality

If Exhausted, Try Raw Oyster Tonic

I'm only 48 but was so exhausted I felt like 70. Ostrex made me strong, peppy.—Robert Fitzjohn. Raw oyster invigorators and other stimulants in new OSTREX Tonic Tablets tone weak, worn, exhausted system. Get package today. If not delighted make refunds its price. At all good drug stores.

OSTREX—The New Raw Oyster Tonic

This advertisement is not published or displayed by the Liquor Control Board or by the Government of British Columbia.

DON'T OPERATE
For
ENLARGED PROSTATE
Or Any Urinary Ills of Men
CONSULT US
Book on "Loss of Manhood and Other Ills of Men," with treatment for Enlarged Prostate WITHOUT OPERATION. Diagnosis Form Testimonials and advice in plain envelope Free by mail. Our Specialty—Treatment by mail without personal interview.
ENGLISH HERBAL DISPENSARY LTD.
1059 Davie St., Vancouver, B.C.
Established in Vancouver 13 Years
Consultation by appointment ONLY. Phone Trinity 3515

CUP FINAL WILL BE HELD TODAY

Semi-finals and final of the annual Feesey Cup competition will be run off today at the Uplands course, survivors of the morning matches will meet after lunch for possession of the silverware.

Draw and starting times follow:

CUP FLIGHT

Semi-Final

9.00—C. F. Smith vs. Jack Cameron.

9.05—M. Mather vs. L. Roach.

FIRST FLIGHT

Semi-Final

9.10—G. K. Verley vs. W. Herbert or Fred Smith.

9.15—J. H. Frank or J. B. Shaw vs. J. F. Jeffrey.

SECOND FLIGHT

Semi-Final

9.20—A. R. McMillan or C. A. Walton vs. T. Woolison or G. Beveridge.

9.25—R. L. Challoner vs. J. McIlraith.

THIRD FLIGHT

Final

9.30—G. M. Lindsay vs. C. B. O'Neill.

BOWLING

ARCADE ALLEYS

SENIOR CITY TENPIN LEAGUE

Five Roses—I. Malcolm, 529, B. Peden, 463, R. Semple, 444, J. Leetham, 576, A. Bean, 561. Total, 2,573.

The Daily Colonist—W. Templeton, 529, H. Hazzard, 518, H. Pickup, 530, O. Corbett, 542, C. Chislett, 552. Total, 2,670.

The Daily Colonist won two.

Poodle Dog Cafe—A. Porter, 574, A. Riddell, 574, J. Howell, 549, J. Ferguson, 494, R. Wilson, 603. Total, 2,684.

Victoria Shoe Repairs—C. Kerr, 497, R. Elwood, 581, C. Freer, 495, H. Moulton, 566, A. Paik, 566. Total, 2,705.

Victoria Shoe Repairs won two.

Lady Florise Surprises in $10,000 Feature

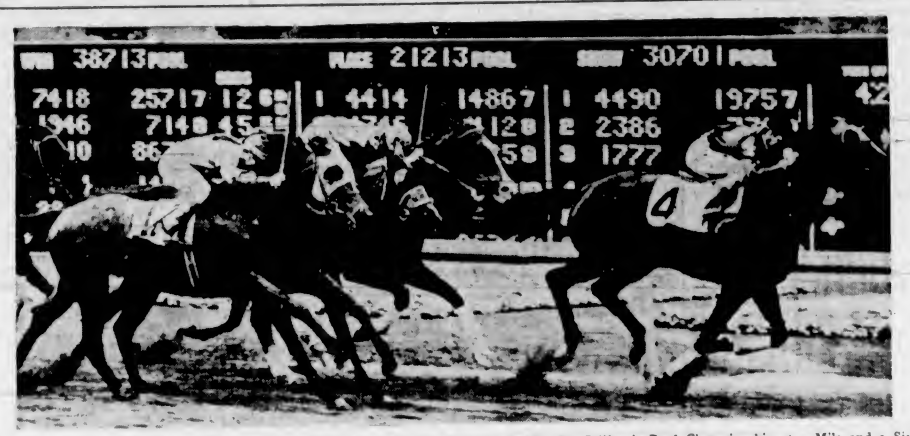

Lady Florise, Owned by Samuel Briskin, Movie Producer, Is Shown Winning the $10,000 California-Bred Championship at a Mile and a Sixteenth at Santa Anita Park, Los Angeles, Recently. After a Photo Finish for Place and Show, Dan Roberto (Inside), Was Given Second, and Iron Hills (1A) and Sky Rhonda (Middle), a Dead Heat for Third. Lady Florise Paid $88.80 in the Mutuels to Win.

OXFORD CREW MUCH LIGHTER

Oarsmen Down to Average Weight of 180 Pounds—Cambridge Fast

LONDON, March 19 (.—Oxford crewmen are slimming for their annual boat race with Cambridge April 2. Ten weeks ago the heaviest boat crew in 109 years of the historic race with an average weight of 184 pounds, they now average 180 pounds.

"We are cutting down on fattening foods," the Oxford crew president, J. C. Cherry, said. "We do not consider the crew as far advanced in their training as this time last year, and so we have been studying the reducing problem seriously."

The Dark Blues rowed a full course trial today in 19:44, almost a minute behind the Cambridge time yesterday, but excellent in face of river conditions.

The Cambridge crew covered the course from Chiswick Steps to Putney twice today. On the second spin, using a new shell, they set a record from Chiswick Steps to Hammersmith Bridge in 3:37. The old record, established by Oxford in 1936, was 3:42.

MONARCHS BEATEN BY ST. BONIFACE

WINNIPEG, March 19 (.—Winnipeg Monarchs, Canadian junior hockey champions last year, were dethroned as they lost 4-2 to a great St. Boniface Seals team in the third game of the best-of-three Manitoba final.

The first game was tied and Seals won the second 7-5. The powerful St. Boniface outfit enters the Western semi-final with Port. Arthur West ends, the best-of-three series opening here Monday night.

Arsenal in Front Of First Division Clubs in England

Gunners Register Easy Victory Over Grimsby Town to Move Into Leadership—Preston North End and Wolverhampton Tied for Second Spot—Aston Villa Setting the Pace

LONDON, March 20 (.—Preston North End and Aston Villa, two of England's oldest clubs, are headliners in soccer circles today. At the crest of great match-winning drives, the teams are gunning for the championship of their respective divisions in the English League and also have their eyes set on the cup final.

Two league victories in the past few days sent the Lancastrians into a second-place tie with Wolverhampton Wanderers, only one point behind the leading Arsenal, while Aston Villa's triumph over Bury Saturday places the Midlanders on even terms with Sheffield United for Second Division leadership. Preston and the Villa meet at Sheffield next Saturday in one of the English Cup semi-finals.

After defeating Huddersfield Town 3-1 in midweek, Preston humbled Manchester City 2-1 at Maine Road Saturday, forcing the proud league champions into last place in the table with Portsmouth. The Mancunians put up a stiff battle in the first half but their forwards lacked the necessary punch at vital moments. Dougal netted a goal in each half for the winners, Doherty replying for the City.

MOVE INTO LEAD

Arsenal went out in front in the race with forty-one points as a result of a convincing 5-1 victory over Grimsby Town at Highbury. The Gunners, led by Carr in the absence of Drake, their international centre-forward, outplayed the Fishermen throughout.

Jones opened the Londoners' account after fourteen minutes but there was no further scoring before half-time. First of the five second-half goals came when Coulter, cleverest winger on the field, equalized play, Bastin getting two goals, one from a penalty and Carr and Griffith one each.

The fast-slipping Brentford squad went under 3-1 at home to Liverpool, trying to avoid relegation. McInnes, young left half transferred from Third Lanark during the week, scored one of the victor's goals, Hopkins and Balmer getting the others. Hopkins was Brentford's marksman.

Beattie scored all of Portsmouth's goals in the last-place team's 3-3 draw at Leicester. Dewis netted two of the home team's counters, Coutts putting the scores level. Westwood tallied twice for Bolton Wanderers against West Bromwich Albion who were unable to reply. George Hunt, transferred from Arsenal during the week, netted the Wanderers' third goal.

Sunderland is concentrating on the cup but fielded its strongest team against Chelsea at Roker Park. Chitty put the Londoners in the lead at half-time against the run of the play, Gurney knotting the count after the change of ends.

VILLANS TRIUMPH

Aston Villa's 2-1 decision over Bury at Villa Park brought the squad's point total to forty-four, the same as Sheffield United who lost 1-0 at Chesterfield. The Villa has an advantage in the race for the Second Division championship having played a game less than the Yorkshiremen.

Davies gave Bury a 1-0 lead at half-time but Aston's clever attack dominated the closing stages of the tussle, Broome and Haycock scoring.

Leading teams in the Southern Section of the Third Division either drew or lost and Queen's Park Rangers retained top place and a four-point lead by drawing 1-1 at Newport. In the Northern loop, Hull City and Rotherham United met in a promotion struggle, a 1-1 draw resulting. Both goals were scored in the first period, Branham netting for Rotherham and Bell replying for the City.

Hull and Rotherham are deadlocked for the leadership with forty-one point but they are closely challenged by Tranmere Rovers, Gateshead, Lincoln City and Oldham Athletic, all of whom have forty points.

DIVISION I

Arsenal 5, Grimsby Town 1.
Blackpool 5, Leeds United 2.
Bolton Wanderers 3, West Bromwitch Albion 0.
Brentford 1, Liverpool 3.
Derby County 3, Charlton Athletic 2.
Everton 2, Middlesbrough 2.
Huddersfield Town 2, Birmingham 1.
Leicester City 3, Portsmouth 3.
Manchester City 1, Preston North End 2.
Sunderland 1, Chelsea 1.
Wolverhampton Wanderers 2, Stoke City 2.

DIVISION II

Aston Villa 2, Bury 1.
Blackburn Rovers 2, Luton Town 2.
Bradford 0, Coventry City 1.
Chesterfield 1, Sheffield United 0.
Fulham 2, Stockport County 0.
Norwich City 1, Burnley 0.
Plymouth Argyle 1, Manchester United 1.
Sheffield Wednesday 0, Barnsley 1.
Southampton 1, Newcastle U. 0.
Swansea Town 3, Tottenham Hotspurs 2.
West Ham United 2, Notts Forest 1.

DIVISION III

Southern Section

Aldershot 0, Bristol Rovers 2.
Bristol City 1, Brighton 1.
Crystal Palace 1, Clapton Orient 0.
Exeter City 3, Walsall 2.
Gillingham 1, Cardiff City 0.
Millwall 1, Mansfield Town 0.
Newport County 1, Queen's Park Rangers 1.
Notts County 0, Southend U. 2.
Reading 1, Torquay United 1.
Swindon Town 1, Northampton Town 0.
Watford 0, Bournemouth 2.

DIVISION III

Northern Section

Barrow 0, Bradford City 0.
Crewe Alexandra 4, York City 2.
Darlington 3, Halifax Town 0.
Gateshead 1, Accrington Stanley 0.
Hartlepools United 0, Doncaster Rovers 0.
Hull City 1, Rotherham United 1.
Lincoln City 2, Rochdale 0.
New Brighton 4, Chester 0.
Oldham Athletic 3, Carlisle U. 0.
Port Vale 1, Tranmere Rovers 0.
Wrexham 4, Southport 1.

Bradman, McCabe Score Centuries

PERTH, Australia, March 19 (.—Captain Don Bradman and Vice-Captain Stanley McCabe of the Australian Test Cricket team hit up centuries today against West Australia. The tourists started a three-day match here yesterday and will shortly leave for England.

After dismissing the Western Province for 192 runs, Friday, the Test team hit up 391, Bradman making 102 and his colleague 122. Going in a second time West Australia had lost six men for sixty runs when play closed for the day.

BELIEVE IT OR NOT . . . . . By Ripley

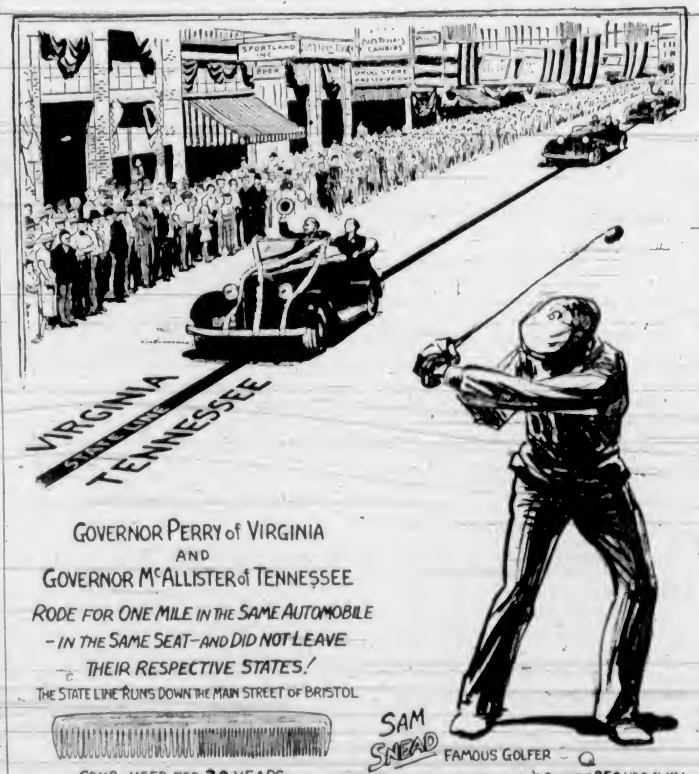

ALL YESTERDAY'S ITEMS SELF-EXPLANATORY.

Please address all queries to Cartoonist Ripley, c/o King Features, New York City, N.Y.

Mainland Skiers Dominate Opening Events Up-Island

Visiting Experts From Vancouver Carry Off Most Of Honors at Inaugural Meet Staged at the Forbidden Plateau—Miss T. Todd Finishes Fourth—Events Today

Special to The Colonist

FORBIDDEN PLATEAU, March 19.—This snow-covered wonderland and Winter playground of Vancouver Island came into its own today, as skiers from Mainland and Island points competed in the first organized ski meet ever held on the Forbidden Plateau. Staged under the joint auspices of the Victoria Junior Chamber of Commerce and the Courtenay and Comox Boards of Trade, and with the co-operation of the Forbidden Plateau Lodge, the event attracted more than forty skiers, the greater number coming from the Mainland. However, tomorrow the party will be augmented by a large gathering from Up-Island points.

Today's meet marked the inception of what will definitely become an annual event, according to Lindsay Loutet, Vancouver, and representative of the Vancouver Ski Zone of the Canadian Amateur Skiing Association. Speaking on the possibilities of the popular Winter sport at the Forbidden Plateau, the Mainland executive was quite enthusiastic about the future of the pastime and pictured the event growing in popularity each year.

SLALOM EVENTS

Skiing today was confined to the slalom race on the Mount Beecher course. A party of forty, headed by Mainland skiers and officials, left the Forbidden Plateau Lodge early this morning to break the trail through heavy, deep snow, and when their task was completed a first-class course awaited the competitors. Conditions throughout the day were excellent and skiing was good. Many congratulatory remarks were heard from visitors, many of whom were making their first appearance at this snow-covered wonderland.

Honors went to the Mainland, with seven of the eight leading finishers being from ski clubs in the Terminal City. Vancouver Island's only competitor to gain a place in the first eight was Miss Terese Todd, who took fourth place in the women's event.

With the skiers competing over a half-mile course, the leaders in today's events were: Women—1, Meta Scott, Grouse Mountain Ski Club; 2, Gertie Wepsala, Tyee Ski Runners; 3, Betty Swanson, Hollyburn Ski Club; 4, Terese Todd, Victoria. Men—1, Gus Johnson, Hollyburn Ski Club; 2, Stan Bodey, Grouse Mountain Ski Club; 3, Konrad Lien, Hollyburn Ski Club; 4, Art Coles, Tyee Ski Runners.

SUNDAY'S RACES

Commencing tomorrow at 12:30 p.m., Forbidden Plateau and Vancouver Island championships for women and men will be run off. The course will be down hill and over two miles long. Large fields are assured for all four events and some keen competition is anticipated.

Many guests at the Forbidden Plateau Lodge are enjoying the meet and many of them are witnessing skiing for the first time. The championships will conclude the programme, with the Mainland party scheduled to leave at 6:30 o'clock tomorrow evening en route for their homes.

ST. SAVIOURS REACH FINAL

Saints Spring Major Upset In Mainland Soccer by Beating North Shore

VANCOUVER, March 19 (. — St. Saviours scored a major upset in the semi-finals of the Mainland Cup Soccer League here today when they beat a strong North Shore team, 3-0.

They will meet the winners of the St. Andrews-Radial game at a date to be set in the final.

North Shore had the best of the play during twenty minutes of the first half, but a goal by Johnny Johnston gave the Saints a 1-0 advantage at half time. He scored on a shot eighteen yards out.

In the second half, in which St. Saviours dominated play, Johnston scored his second goal. Ten minutes from full time Centre-half George Kulai booted the third tally on a lob from the centre of the field.

North Shore missed scoring several times in the first period when their shots hit the cross-bar and uprights.

In the same half they lost Jimmy Spencer, inside left, who was taken out of the game with an injured ankle. He was replaced by Moon.

Maxie Baer Takes Over Henry Woods

OAKLAND, Calif., March 19 (AP). —Max Baer, who'll be back fighting for the heavyweight championship again one of these days, stepped into a new role today—that of a fight manager.

He purchased the contract of Henry Woods, negro lightweight from Yakima, Wash. Woods, who ranks fairly well up, once fought Barney Ross, the welterweight king.

Baer's share of his charge's ring earnings will go into a fund for the former titleholder's infant son, Max Jr., he said.

The Suit That Usually Serves

TWO MASTERS

First of all, it serves YOU . . . tirelessly, faithfully, smartly. It never loses its styleful lines; it doesn't develop frayed edges; it doesn't take on a drab, worn look. This sort of thing may go on for years. Then, when finally you give it away, it proceeds to serve its SECOND master . . . Such a suit is a hand tailored Lombardi suit, cut by really skilled tailors from the finest of Old Country fabrics, and hand-needled. Ask us about them!—$45.00 to $75.00.

READY FOR WEARING AND MADE TO YOUR MEASURE

W. & J. WILSON

Men's and Boys' Clothes Since 1862
Ladies' Sports Apparel — Duck's Shop
1217-31 Government Street

ST. BERNARDS SCORE UPSET WIN IN CUP SOCCER

Beat Motherwell By 3-1 Score in Football Series

Second Division Contenders Spring Day's Surprise In Quarter-Final Round—Rangers Eliminate Falkirk, 2-1—Other Matches Are Drawn —Hearts Gain on Celtic Eleven

GLASGOW, March 19 (AP.)—Headed by Glasgow's colorful Rangers, two teams each from the First and Second Divisions of the Scottish Football League gained semi-final cuptie status today. The penultimate round is scheduled for April 2.

Rangers clinched their position with a 2-1 victory over Falkirk, while the Kilmarnock-Ayr United 1-1 deadlock and the East Fife-Raith Rovers 2-2 draw will be replayed this week.

St. Bernards upset pre-game dope with a 3-1 fourth-round cup victory over the strong First Division Motherwell eleven, while Celtic dropped its first point in league warfare in fourteen weeks when held to a 1-1 draw by Third Lanark.

With Rangers and St. Bernards definitely assured of semi-final berths, critics are calling Kilmarnock to defeat its First Division opponent and Raith to defeat East Fife in the replays.

History—in a financial aspect—was made in three of the fourth-round cup battles, when fans were "soaked" double the usual admission price to see the Falkirk-Rangers, East Fife-Raith Rovers and St. Bernards-Motherwell games. Admission by ticket only was made in the first two matches.

The league line-up now shows Celtic with fifty points, two more than Hearts, who drubbed Queen's Park 4-1. Rangers and Motherwell are deadlocked in third position with thirty-eight.

MORTON GOES DOWN

Blanked 5-0 by Hamilton Academicals, Morton's last hopes of averting relegation to the Second Division were shattered. The team has fifteen points and six contests to play. Clyde is in nineteenth position, eleven points ahead.

Twenty thousand persons turned out at Brockville Park to see Falkirk and Rangers. The visitors weren't given much chance to topple their strong First Division opponents as Main, Smith and McPhall didn't line up.

Venters shot Rangers into a 1-0 first-half margin, and seven minutes after the scond half opened Bolt equalized. Thornton bagged the game-winning goal twenty minutes from the end.

St. Bernards, up with leading Second Division clubs, held Motherwell to a 1-1 count in the opening stanza and after the interval took command to ring up a hard-won victory. Lucker netted two for St. Bernards, Grant getting the other. Hastie was Motherwell's marksman.

Kilmarnock had an edge on the play with Ayr United, but couldn't take advantage of scoring chances. Thmson scored the only goal of the opening half and Taylor equalized for Ayr in the final forty-five minutes to make the replay necessary.

After a scoreless half, Miller sent East Fife into the lead and Morrison helped the Fifers by deflecting the ball into his own net. Gilmour and Whitelaw, from a penalty, netted for the Rovers.

DEFEATS ABERDEEN

Queen of South, battling to hold its place in the First Division, toppled Aberdeen, 1-0, in a bitterly-fought league match at Dumfries. Wyllie banged in the million-dollar goal in the first half. Queen of South now is tied in fifteenth position with Hamilton and Queen's Park. The amateurs lost to Hearts by a 4-1 score.

St. Mirren picked up two valuable points, winning 2-1 at home over Dundee, and Hibernians and St. Johnstone battled to a 2-2 deadlock.

Fourth-round Scottish Football Cup matches played today resulted as follows:

Kilmarnock 1, Ayr United 1.
St. Bernards 3, Motherwell 1.
Falkirk 1, Rangers 2
East Fife 2, Raith Rovers 2.

DIVISION I

Celtic 1, Third Lanark 1.
Hamilton Academicals 5, Morton 0.
Hibernians 2, St. Johnstone 2.
Queen's Park 1, Hearts 4
Queen or South 1, Aberdeen 0.
St. Mirren 2, Dundee 1.

DIVISION II

Albion Rovers 3, Dumbarton 0.
Brechin City 5, Alloa 6.
Cowdenbeath 6, East Stirling 0.
Dundee United 1, Stenhousemuir 4.
Montrose 3, Airdrieonians 1.

WANDERERS IN 6-0 WIN OVER THE SCOTTISH

Register Shutout in Rugby Series—Three Players Are Injured

While a few of the faithful braved a blistering gale blowing in from the sea to witness the fifteens in action, Oak Bay Wanderers yesterday blanked a game Canadian Scottish senior "B" squad, 6-0, in a first round Cowichan Trophy Rugby series match played on a slippery, rain-soaked Macdonald Park. The two tries, Wanderers' margin of victory, came in the final session with McGregor and Corcoran sharing in the scoring.

Bitterly fought from start to finish, the fixture was marred by three injuries, all to members of the Canadian Scottish fifteen. Bob Hughes received a cut in his head; George Knight suffered slight concussion when he collided with one of his own players, and John Beck met with an injury to his right eye. All three players were taken to the St. Joseph's Hospital for treatment, following which Hughes and Knight were able to go home. Beck was detained for observation, and will probably be discharged today.

GAME EXHIBITION

Stepping out of their class, the Scottish turned in a game exhibition against the Oak Bay lads, and while the teams were at strength managed to hold their own. The losers had the better of the early play in the first half and should have scored, but after passing up these opportunities were seldom dangerous in the remaining playing time.

With the Scottish playing one man short, McGregor went over for the first score of the match, fifteen minutes after the start of the final canto. Corcoran accounted for the only other try late in the game.

Knight and Beck followed Hughes to the sidelines with injuries, and Coach Wally Brynjolfson, in a real sporting gesture, dropped two of his players, the match finally winding up with twenty-five players, thirteen for the Wanderers and twelve for the Canadian Scottish.

Swetnam refereed.

The teams:

Oak Bay Wanderers—Ley, Moore, Buckler, Gornall, Thompson, Palin, Forbes, Colthurst, G. Murdoch, Barber, McGregor, Grogan, Corcoran, Stevens and Harmston.

Canadian Scottish — De Macedo, Knight, Hamilton, A. Williams, B. Martin, Briggs, Edmunds, Hughes, Coomber, S. Martin, Willard, Beck, Warwick, Holyoak and Wallace.

Mainland Cagers May Protest Win Of Victoria Team

VANCOUVER, March 19 (P.)—Ken Walton, secretary of the British Columbia Basketball Association, said tonight Vancouver Spencers may protest the women's senior "A" basketball series they lost to Victoria Gainers at the Island city last Thursday.

The possible protest concerned Gainers' alleged refusal to play under Wally Stipe and Bob MacMurchie, two referees appointed by the association for the series. Only one of the referees was used, along with another acceptable to Gainers, Walton said.

The Basketball Association secretary said final decision whether or not they would take action would be made by Spencers tonight. Should they protest, a special meeting of the association will be called for tomorrow to consider their case.

WILLOWS CLUB SHUTTLE MEET ENDS MONDAY

Badminton Champions for 1937-38 Season Will Be Crowned

Willows Badminton Club champions for the 1937-38 season will be crowned tomorrow evening when the annual championship tournament is brought to a close on the courts at the Main building, Willows exhibition grounds. Play will commence at 7:30 o'clock, and some excellent matches should be witnessed.

In the open events the stage is set for the finals, with top-ranking club netters still in the running for the titles, while in the flights a few semi-finals have still to be run off.

Friday's play advanced the shuttlers to the select brackets, but only after some keenly fought matches in which the eventual winners were forced to come from behind more than once.

Results follow:

MEN'S OPEN SINGLES

Semi-Finals

A. Pitkethley defeated D. Davis, 17-16, 8-15, 15-2.

R. Bagley defeated W. E. Corfield, 15-11, 15-1.

WOMEN'S OPEN SINGLES

Semi-Finals

Miss G. McCall defeated Miss P. MacDonald, 11-15, 11-3.

MEN'S OPEN DOUBLES

Semi-Finals

Corfield and Bagley defeated J. P. and A. R. Phillips, 15-9, 17-16.

Bagley and Colclough defeated Pitkethley and Dunbar, 14-17, 15-6, 15-10.

WOMEN'S OPEN DOUBLES

Semi-Finals

Misses M. Hughes and G. McCall defeated Misses I. Benson and M. Reynolds, 15-4, 15-8.

MIXED OPEN DOUBLES

Semi-Finals

Miss M. Barber-Starkey and P. Colclough defeated Miss I. Benson and R. Bagley, 17-15, 15-6.

Miss M. Hughes and R. A. Phillips defeated Miss G. McCall and Corfield, 18-13, 11-15, 15-6.

MEN'S FLIGHT SINGLES

P. Jeanneret defeated F. Duncan, 15-8, 15-10.

M. Beedham defeated G. Monks, 15-5, 15-6.

M. Beedham defeated G. Dodwell, 15-0, 15-9.

WOMEN'S FLIGHT SINGLES

K. Grogan defeated P. Doull, 11-6, 11-2.

Mrs. J. C. MacDonald defeated M. Fraser, 12-10, 5-11, 11-8.

MEN' FLIGHT DOUBLES

E. Witter and D. Lindsay defeated D. Davis and B. Corcoran, 15-12, 15-12.

MIXED FLIGHT DOUBLES

Mrs. MacDonald and J. P. Phillips defeated Mrs. Zolotoohin and F. Duncan, 15-2, 15-5.

Miss M. Reynolds and P. Jeanneret defeated Miss M. Beedham and E. Pangman, 15-11, 15-12.

Miss K. Grogan and D. Davis defeated Mrs. MacDonald and J. P. Phillips, 8-15, 15-8, 17-14.

WOMEN'S FLIGHT DOUBLES

Mrs. Zolotoohin and Miss R. Witter defeated Mrs. Lennox and Miss M. Izard, 15-11, 15-9.

ADAMS SIGNS KENNY KILREA

Eighteen-Year-Old Sensation to Play for Detroit Wings Hockey Club

DETROIT, March 19 (AP.)—Building to regain the glory his vanquished Detroit Red Wings lost this season, Jack Adams signed eighteen-year-old Kenny Kilrea to a professional contract yesterday. Kenny is the third member of the famous Ottawa hockey family to become Wings' property.

Centre and left wing, Kilrea led Michigan-Ontario League scorers this season with twenty-five goals and twenty-four assists as a member of Pontiac Blue Devils. Pete Bessone, Pontiac defenceman, turned professional with Wings in mid-season, and last Monday Roy Giesebrecht, Kilrea's linemate, signed with them.

Kenny trained with Red Wings last Fall when his brothers, Hec and Wally, both were with the National League team. Since then Wally went down to Pittsburgh Hornets of the International-American League.

SUDBURY BACK IN DOMINION

Canadian Hockey Team Returns With World's Title From Praha

HALIFAX, March 19 (AP.)—Sudbury Wolves returned to Canada today aboard the steamship Duchess of Bedford, with a trophy awarded them at Praha after they had won the world's amateur hockey championship.

Captain Roy Heximer and his teammates were impressed by the standard of hockey in England, but said the game was not so far advanced on the continent.

The Wolves are composed of seven junior players and six seniors.

Undefeated on their four of the continent, Sudbury dropped two games in England, losing 3-0 to Wembley and 4-3 at Harringay. The Wolves, however, defeated English Nationals at Praha for the world's championship, 3-1.

Teams on the continent were content to play defensive hockey, Heximer declared. If they tied Canada, they were satisfied.

HOCKEY STANDINGS

NATIONAL LEAGUE

Canadian Division

	W	L	D	Goals F	Goals A	P
Toronto	24	14	9	149	121	[illegible]
Canadiens	18	17	13	123	128	49
Americans	18	17	11	108	107	47
Maroons	13	30	4	101	149	30

American Division

	W	L	D	Goals F	Goals A	P
Boston	29	11	7	136	88	65
Rangers	07	44	6	144	92	60
Chicago	14	24	9	96	133	37
Detroit	17	25	11	95	130	33

Final games carded tonight (also): Toronto vs. Americans, at New York. Rangers vs. Detroit, at Detroit.

AMAZING! PRESS A BUTTON — THERE'S YOUR STATION!
THRILLING! BEAUTY-POWER PERFORMANCE!
UNBELIEVABLE! TWO NEW ELECTRIC TUNING MODELS AT UNHEARD OF LOW PRICES!

That's what people are saying about the new RCA Victor ELECTRIC TUNING RADIO

●Here's your first chance to get the lowest price RCA Victor Electric Tuning model ever offered. Both models illustrated here offer Electric Tuning. All you have to do is press a button and you have your favorite station tuned in instantly and accurately.

By using your old set as part payment you can actually have either one of these Electric Tuning models for a down payment of only a few dollars. Drop in and ask for a demonstration.

Now at the Popular Price of $92.50

Model 97K—$147.50 Model 97T—$92.50

GENEROUS TRADE-IN ALLOWANCE! EASY TERMS

KENT'S
641 YATES STREET

REVISED DRAW FOR CUP PLAY

Opening List of Matches in Galt Cup Tournament Is Announced

The revised draw for the opening rounds of the annual Galt Cup competition at the Victoria Golf Club was released yesterday by Secretary J. V. Perks and is as follows:

GALT CUP

J. H. Todd vs. A. H. Ford.
J. D. D. Campbell vs. C. I. Mackenzie.
L. S. V. York vs. R. C. Field.
W. L. McIntosh vs. Alan Tatlor.
A. Gillespie vs. A. S. G. Musgrave.
R. H. B. Ker vs. G. M. Terry.
Alex Watson vs. J. Kennedy Smith.
W. A. R. Hadley vs. W. H. M. Haldane.

First Flight

J. P. Paret vs. A. G. Beasley.
Captain O. Cox vs. J. H. D. Benson.
H. F. Hepburn vs. H. G. Garrett.
J. Gray vs. W. P. Unsworth.
Dr. E. L. McNiven vs. W. H. Squire.
Lieutenant-Commander M. A. Wood vs. W. Munro.
W. P. Bowden vs. Charles Stainer.
W. B. Leach vs. C. R. F. Piers.

First rounds must be played by March 20. Second rounds must be played by March 27. Third rounds must be played by April 3. Finals must be played by April 10.

Withdrawal of Horse Is Welcomed by "Bookies"

Mythical Ray Is Taken From Lincolnshire Handicap and Ends "Dream Double" of Famous Hotel Owner—Bookmakers Happy

LONDON, March 19 (AP.)—Russell Mablethorpe, trainer of O. J. Jackson's Mythical Ray, late today announced the gelding will not start in Wednesday's Lincolnshire Handicap, and thus put an end to a "dream double" craze sweeping the betting public.

A few days ago William Old, landlord of an hotel at Milton Abbas, Dorset, dreamed Mythical Ray would win the Lincolnshire and J. B. Snow's Delachance the Grand National.

Old had dreamed rightly of winners before, and his dream became widely known with the result bookmakers through the country were inundated with bets on the two horses.

One of the biggest firms in London said if both horses were to win it would have cost bookmakers more than £1,000,000 ($5,000,000).

FIRM INVOLVED

The story was the same in all parts of the country. One Liverpool firm was involved to the extent of £20,000. A Scottish bookmaker took in £50,000 in bets. This money is clear profit now for the "bookies."

Up to today the effect of the "dream double" had been strongly felt in the betting market. Mythical Ray's price was forced down from 40 to 1 to 20 to 1.

The run on the two horses was the most remarkable since the 1933 Derby, when Tuppence was backed down from 200 to 1 to 10 to 1 within the space of a few days. He ran unplaced.

Previous winners Landlord Ole had "dreamt" included Kellsboro Jack in the 1933 Grand National, Overcoat in the Lincolnshire in 1936, and last year's Derby winner Mid-day Sun.

Snooker Tourney In Second Round

Eight second-round matches are listed for local cue experts as they continue their bids for the city snooker championship at the Metropolis Billiard Parlors. Opening-round games played during the week follow: P. Fitzsimmons 2, J. Callaghan 0; Irish 2, G. Moore 1; Milton 2, E. Newman 0.

Draw for the second round follows: J. Grimmond vs. C. Irish, R. Dunnett vs. F. Newham, J. Beesley vs. R. Lawrence, C. Milton vs. T. Moore, W. Spaven vs. G. Grainger, J. Curtis vs. R. Railton, P. Fitzsimmons vs. T. Wood, L. Allen vs. H. Webster. Matches must be played before March 31.

CARPET BOWLING

J. Baron and W. Stockley defeated Mrs. Randall and J. Dobbs, 22-13 in the open doubles competition in the only match played in the Victoria Carpet Bowling League tournament at the Crystal Garden. The meet will end tomorrow evening.

MOUNT TOLMIE AND METS TIE

Play to Four-All Deadlock In New Method Cup Series—To Replay

Coming from behind on four different occasions, Mount Tolmie footballers battled their way to a four-all deadlock against Metropolitans in the third match of the New Method Cup final in the Merchants' League yesterday afternoon at the Athletic Park. The game went into overtime and was run off immediately after the intercity tussle between Victoria and New Westminster.

Officials announced that the game would be replayed next Saturday on a neutral ground, which will be set during the week.

Cullen fired in the goal from the penalty spot late in the second half, which sent the match into extra play and gave Mount Tolmie a draw at the finish. McCorkall and Clague scored two each for the Mets, while Di Giralomo, with two, and Kitching and Cullen, with one each, tallied for the Tolmie boys.

P. J. Woodley refereed.

ST. GEORGE'S SCHOOL DEFEATS BRENTWOOD

VANCOUVER, March 19 (P.)—St. George's School, of Vancouver, scored an easy 14-0 win over Brentwood College, of Victoria, in an inter-scholastic English Rugby game here today. Half-time score was 0-0.

St. George's pressed during most of the game and Brentwood weakened in the second half. Play was fast and clean.

For the winners, Jack Pottinger scored two tries, and Dick Slee and Charles Mackenzie one each. Slee's try was converted by Gray.

Old Kentucky CIGARETTES

T. Alexander Is Named President Of Quoiting Club

T. Alexander was re-elected president of the Victoria Quoiting Club at a well-attended annual meeting held recently in the Y.M.C.A. S. Watt was appointed vice-president and D. McCaig was named secretary-treasurer. Committees named were: Social, J. Leiper, T. Scoular, F. Taylor and J. McMillan; auditing, J. Leiper and T. Alexander; games, S. Watt (chairman).

It was decided to open the season's play on Good Friday, April 15, with a doubles game between teams captained by the president and vice-president. All players wishing to play during the season are asked to join the club as soon as possible.

BAY MEADOWS RACING

BAY MEADOWS, March 19.—Results here today follow:

FIRST RACE—Six furlongs.
Berenda (Miller) $6.20 $3.60 $2.80
Bogunus (Connell) 3.60 3.00
Centrip (Gray) 3.80
Time, 1:16 3-5. Also ran: Nanpus, Valina, Contaction, Sir Was.

SECOND RACE—Four furlongs.
Say Judge (Brammer) $3.20 $2.60 $2.40
Byrdford (Pierson) 3.40 2.80
Bar Thirteen (Knapp) 2.40
Time, :49 3-5. Also ran: Pisaro, Midnight Star, Lucubelle, Pretty Hasty.

THIRD RACE—Six furlongs.
Marain Belle (Gray) $39.80 $14.20 $7.00
Purse Strings (Thompson) 4.60 4.00
Dollina Boy (Brammer) 4.80
Time, 1:16 4-5. Also ran: Tico Little, Tentimate, Model Dame, Sky Shoot, Aruncia, High Maria.

FOURTH RACE—Six furlongs.
Sky o' Boy (Price) $18.20 $6.20 $4.20
Boston Brook (Thompson) 7.40 4.60
The Plower (Adams) 6.80
Time, 1:15 4-5. Also ran: Howden, Masked Gal, Voldair, Quel Jeu.

FIFTH RACE—One mile.
Saburso (Gray) $10.20 $4.00 $2.60
Treit (Brammer) 3.20 2.40
Wegonay (Miller) 2.60
Time, 1:42. Also ran: Our Reigh, Ruby Rattler, Plucky Jack.

SIXTH RACE—One mile.
Count Atlas (Thompson) $5.80 $3.20 $2.80
Ariel Cross (Gray) 3.00 2.40
Rommy (Adams) 2.80
Time, 1:43. Also ran: Lt. Greenock, Lloyd Pan.

SEVENTH RACE—Six furlongs.
Chance View (Gray) $15.80 $7.40 $3.20
King Saxon (Bena) 7.40 3.40
Speed to Spare (Knapp) 2.40
Time, 1:14 2-5. Also ran: Time Flash, Mr. Blaze.

CHARLES RACE—Mile and one-sixteenth.
Pitter Pat (Adams) $10.40 $6.00 $3.60
Bason May (Gribble) 11.60 7.00
Silver Kiev (Miller) 3.00
Time, 1:52 3-5. Also ran: Night Gail, Blue Hour, Miss Vivie, Pompous Genie, Lanland, Rinotto.

WIN JUNIOR HOCKEY

TORONTO, March 19 (P.)—Oshawa Generals won the Junior Ontario Hockey Association championship today, defeating Guelph Indians, 4-3, to take the best-of-five series in three straight. Generals rallied in a stirring third period after trailing 3-1. Generals next play either North Bay Trappers or Sudbury Wolves.

RECREATION CENTRES

The results of the various gym competitions held recently in the centres are as follows:

High School (thirty-three entrants)—(1) Ralph Clarke, 1,120 points; (2) Alan White, 1,115 points; (3) Tom Barton, 1,060 points; Ken Keith, 1,060 points; Eric Hughes, 1,060 points.

Esquimalt (fifteen entrants)—(1) Alan White, 1,115 points; (2) Les Bennetts, 895 points; (3) George Bligh, 880 points.

Marigold—(1) Cyril Bailey, 990 points; (2) Fred Hilborne, 840 points; (3) Jack Shelley, 825 points.

Lakehill—(1) Perris Atkinson, 1,035 points; (2) Les Webb, 895 points; (3) Jack McCormick, 850 points.

North Saanich—(1) Harry Gray, 1,135 points; (2) Ben Wells, 1,050 points; (3) Ted Skinner, 945 points.

Lakehill Recreation centre is having a display and dance in the Community Hall on Tuesday at 8 o'clock.

Alf Batchelor announces that the men's swimming classes held in Crystal Garden will continue on Tuesday mornings only, 10 o'clock.

Mr. Batchelor also requests that all men members that intend to go to Vancouver get in touch with him, so that he may complete arrangements for transportation and billeting in Vancouver. He wants this information before next Wednesday. Phone G 3198.

The make display in Vancouver will take place in the Hastings Park Forum on Friday, April 1, starting at 8 o'clock.

Thousands Converge on Aintree to Bet on Friday's Big Event

AINTREE, England, March 19 (AP.)—The strangest sporting pilgrimage in the world started tonight when thousands of racing fans converged on Aintree to place their "jump Sunday" bets on Friday's Grand National Steeplechase. Though the race is still six days away, tipsters had planted their colored umbrellas around the course, the track was opened to the public, and hotels here and at Liverpool were jammed to the doors.

Tomorrow the crowd will be allowed to walk around and inspect Aintree's "suicide lane." They will examine the thorn fences and wide streams—and put their money on the line. This year, out of a field of forty there are ten horses which have been receiving the bulk of the support in pre-race wagering.

First choice is Royal Mail, last year's winner, who was owned by the late Hugh Lloyd Thomas and bought at auction recently by Mrs. Camille Clifford Evans. Thomas was killed in a race at Derby last month.

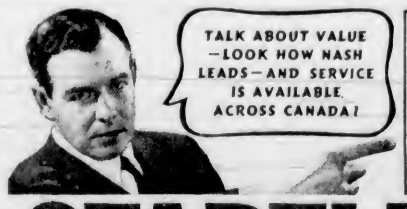

WANT THIS BIG NASH — 95 HORSEPOWER ENGINE WEIGHT: 3200 TO 3300 LBS. WHEELBASE—117

OR AN "ALL THREE" CAR? 82-85 HORSEPOWER ENGINE WEIGHT: 2697 TO 2915 LBS. WHEELBASE 112 113

STARTLED? YOU HAVEN'T SEEN ANYTHING YET!

Your Small Car Dollar Now BUYS—and RUNS— A BIG NASH with All its Exciting New Features!

SURE—the facts about Nash prices and Nash value are amazing! But wait till you DRIVE a NASH!

No car near Nash price has the terrific GO . . . *owner-proved* economy . . . of this new "Super-Thrift" Engine! Actually, 10% more power on 12% less gas.

Plus Automatic Cruising Gear*. . . Automatic Gear Shifting*..."Dancing Sand" sound-proofing . . . amazing Controlled Air system*. . . 79 other *new* features. *Try* to find them in any other low-priced car.

1938 X-RAY now ready. Gives you the inside story on all 1938 car values. Ask to see it. No obligation.

AS LOW AS $1198 Delivered to you.

*Optional equipment; slight extra cost

Burton & Williams Motors, Ltd.
1001 BLANSHARD STREET, VICTORIA - E 9415

YOU CAN BE SURE OF HIGH RESALE VALUE IN NASH

Plays and Players

HISTORICAL FILM AT ATLAS MONDAY

"Victoria the Great" Stars Anton Walbrook and Anna Neagle in Brilliant Roles

The most talked-of picture of the day, withheld from the screen until now, "Victoria the Great," starring Anna Neagle, Anton Walbrook and H. B. Warner, will start tomorrow at the Atlas Theatre.

Told in startling splendor with scenes of stunning magnitude, many in glorious technicolor, it tells the dramatic story of sixty years of Victoria's reign.

This is the first time that the regal figure of Victoria has been dramatized by permission of the British Government. Long ago it was decreed that no stage representation of the Queen would be legalized until four generations after her death. The ban was lifted on June 21, 1937.

PICTURE OFFERS AWARD WINNERS

Winners of Motion Picture Arts and Sciences Trophies Are in Columbia Film

Three Academy of Motion Picture Arts and Sciences Award winners head the cast of "The Barretts of Wimpole Street," which will start tomorrow at the Columbia Theatre.

Norma Shearer, in the role of the poet Elizabeth, is starred opposite Fredric March, as the ardent Robert Browning—the same team which broke all records in "Smilin' Through." Charles Laughton, recent Academy Award winner, appears in the grim and powerful role of the elder Barrett, his first American picture since the international hit, "Henry the Eighth."

COOL

"What did you do when the ship sank in mid-ocean?"

"Oh, just grabbed a cake of soap and washed myself ashore."

Male Leads in Musical

John Barrymore and John Boles in a Scene From Their New Comedy With Gladys Swarthout, "Romance in the Dark," Which Will Show for the Last Times Tomorrow at the Dominion Theatre.

"A Yank at Oxford" Offers Robert Taylor New Role

Male theatregoers will likely revise their opinion of Robert Taylor after seeing him in his latest starring vehicle, "A Yank at Oxford," which is now at the Capitol Theatre.

He's a totally different Taylor, although still the best-looking Hollywood star, and he shows plenty of athletic ability.

The story is full of comedy, and there's plenty of drama, too, as a cocky young American, star athlete at his home college, goes forth to conquer the great English Oxford University.

His boastful manner gets him into hot water at the start, and only the fact that he is as good or better than he says makes him even tolerable to his fellow students.

Taylor gets plenty of opportunity to prove his athletic prowess, and takes fine advantage of every chance.

NO PRACTICE

A pathetic-looking darky approached Cab Calloway at the Cotton Club rehearsal last week and gave him a letter of recommendation from Frank Burt.

"This says you dance, sing, mimic, juggle and play six instruments," remarked Calloway. "Tell me, son, what don't you do?"

"Eat," was the laconic rejoinder.

Is Singing in Opera At the Empire

THELMA JOHNS

ON Friday and Saturday, March 25 and 26, the Victoria Grand Opera Association will present at the Empire Theatre Mascagni's "Cavalleria Rusticana," followed by Leoncavallo's "Pagliacci." For these operas two splendid casts of young singers have been selected, while Elbert Leroy Bellows, dramatic tenor from Seattle, has been engaged as guest artist. The full cast for "Cavalleria Rusticana," in addition to Thelma Johns in the role of "Santuzza," includes Rita Shearing, Vivian McCahill, Elbert Leroy Bellows and Arthur Jackman. The leading roles in "Pagliacci" will be taken by Peggy Moore, Elbert Leroy Bellows, Fraser Lister, David Oldham and Norman Tyrrell, supported by a large chorus and augmented orchestra. Marjory Barker has designed new costumes for both operas. Both "Cavalleria Rusticana" and "Pagliacci" will be conducted by Basil Horsfall each evening.

WALT DISNEY FANTASY AT CAPITOL SATURDAY

Snow White, heroine of Walt Disney's feature-length production, "Snow White and the Seven Dwarfs," which will come to the Capitol Theatre Saturday next, is a young woman of many accomplishments, and among them, cooking.

When she becomes lost in the woods and finally finds shelter in the cottage of the seven dwarfs, the one thing which swings Grumpy, the woman-hater of the group, into letting her keep house for them is Snow White's promise to make them gooseberry pie and apple dumplings.

MUSICAL FESTIVAL TO COMMENCE ON MAY 3

The executive council of the Victoria Musical Festival has been busily engaged, for the past few weeks, completing arrangements for the festival to be held in Victoria, May 3 to May 7, inclusive.

The festival office will be open on March 21, when entries will be received until April 2. It will be greatly appreciated if those desiring to enter the festival will send in their entries as soon as possible.

All holders of trophies, shields and cups are respectfully requested to return same to Little & Taylor, Jewellers, Sayward Building, or the festival office, 833 Yates Street, not later than April 3.

Amy—So you and Jack are to be married. I thought it was only a flirtation.

Angela—So did Jack.

SETS A NEW RECORD FOR LAUGHS

STARTS MONDAY

HOLLYWOOD HAS NEVER PRODUCED A PICTURE SO CLEVER

ACCLAIMED BY THE PRESS AND CRITICS ALL OVER THE WORLD
"THE CLEVEREST AND FUNNIEST PICTURE EVER MADE"

New York Gave Her The Keys To The City

...and did she open up a box of slick tricks

ONCE IN A LIFETIME A SHOW LIKE THIS

CAROLE LOMBARD AND FREDRIC MARCH

In SELZNICK INTERNATIONAL'S Sensational TECHNICOLOR Comedy

NOTHING SACRED

WITH CHARLES WINNINGER WALTER CONNOLLY

by the producer and director of "A Star Is Born"

Added Featurettes
Musical Novelty—"Hotel a la Swing"
KEN MURRAY and OSWALD in "NAIL AND FEMALE"

PLAZA

PRICES—THIS PICTURE ONLY
12 to 1 20c 1 to 5 25c 5 On 35c

ANOTHER SMASH HIT FROM UNITED ARTISTS

CAPITOL MONDAY AND TUESDAY ONLY

NOW EQUIPPED WITH BRITISH-MADE LUXURY CHAIRS

ROBERT TAYLOR A YANK at OXFORD

At 12:31, 2:22, 4:55, 7:07, 9:19. With
LIONEL BARRYMORE
MAUREEN O'SULLIVAN
EDMUND GWENN ● VIVIEN LEIGH

STARTS WEDNESDAY
ALICE FAYE ● TONY MARTIN
FRED ALLEN in
"SALLY, IRENE AND MARY"

Added
Tricks to Amaze You!
AUDIOSCOPICKS
CARTOON IN COLOR
NEWS

COMING SATURDAY . . .
"Snow White and the Seven Dwarfs"

MONDAY TUESDAY WEDNESDAY

FOUR STARS
★★★★—LIBERTY

NORMA SHEARER
Frederic March ● Charles Laughton
IN
"THE BARRETTS OF WIMPOLE STREET"

ADDED FEATURE
NOVARRO
The SHEIK STEPS OUT

EXTRA — NEWSREEL

PRICES
10c Till 2 15c 2-7-30

Columbia

★★★★★ OAK BAY

STELLA DALLAS

Magnificent
BARBARA STANWYCK
Glorious
JOHN BOLES

MON. - TUES. - WED.
3 SHOWS DAILY
5 - 7 - 9 P.M.
Color Cartoon
Fox Movietone News
20c Till 7 P.M.
Continuous Wednesday From 2 P.M.

EMPIRE THEATRE FRIDAY AND SATURDAY MARCH 25 26, AT 8 15

The Victoria Grand Opera Association Will Present the Famous Operatic Double Bill

"CAVALLERIA RUSTICANA" and "PAGLIACCI"

Elbert Leroy Bellows - - - Guest Artist — Basil Horsfall - - - Conductor
Seats Now on Sale at Willis Pianos, Ltd., 720 Fort Street. Tel. Garden 2512
Prices: $1.65, $1.10, 80c, 55c

VICTORIA MUSICAL FESTIVAL
ENTRIES
ARE NOW BEING RECEIVED AT THE FESTIVAL OFFICE 833 YATES STREET
● CLOSING DATE APRIL 2 ●

AMUSEMENTS

On the Screen

Atlas—Anna Neagle in "Victoria the Great."

Capitol—"A Yank at Oxford," starring Robert Taylor.

Columbia—Norma Shearer in "The Barretts of Wimpole Street."

Dominion—"Romance in the Dark" starring Gladys Swarthout.

Oak Bay—Barbara Stanwyck in "Stella Dallas."

Plaza—"Nothing Sacred."

"Nothing Sacred" Is Tale Of Gay Manhattan Whirl

New York, with all of its maddening mid-day whirl, with its fiery blaze of neon by night along the "gay white way" that today is more red than white, with its night clubs, giant buildings, crowded tenements, penthouses—all the striking contrasts of human handiwork is now revealed to the world in its true colors.

David O. Selznick has turned his showmanship talents to the East and "Nothing Sacred," the comedy-satire of New York co-starring Carole Lombard and Fredric March, which will start tomorrow at the Plaza Theatre, will glorify Manhattan and Eastern resorts in Technicolor.

Ben Hecht, writer of the mad Manhattan tale, which is based on a story by James H. Street, described Father Knickerbocker's town as a "cake-walk between two river banks." The spirit of his satirical description has been captured in this fast-moving romantic farce, and transferred to the screen via Technicolor.

"Romance in the Dark" Is on Dominion Screen

Gladys Swarthout, John Boles and John Barrymore head the cast of a witty comedy studded with brilliant songs in "Romance in the Dark," the Paramount picture which will end tomorrow at the Dominion Theatre.

Miss Swarthout, in the role of the singer who must first turn housemaid and then princess to get her big chance, and Boles, the stage favorite who creates a bewitching Cinderella who later conquers his heart, sing their way to romance while John Barrymore adds his comedy to the piece.

After making a celebrity out of his serving-girl and palming her off on Barrymore, his manager, as a Persian princess in order to take his mind off a countess they are both pursuing, Boles realizes that he has been too successful and has fallen in love with the result of his handiwork.

OAK BAY TO SHOW "STELLA DALLAS"

John Boles and Barbara Stanwyck Co-Star in Picture Opening Here Tomorrow

The excellent work which John Boles did in "Craig's Wife" is now reaping rich rewards for him. For it was because of this that he was signed by Samuel Goldwyn for the leading male role in "Stella Dallas" which will start tomorrow at the Oak Bay Theatre.

Barbara Stanwyck is in the title role and featured in the cast are Anne Shirley, Al Shean, Alan Hale and Barbara O'Neil. It was directed by King Vidor.

The role of Stephen Dallas, which Boles plays, is the one that first brought Ronald Colman to screen fame in 1925 when Goldwyn produced the silent version of "Stella Dallas."

DIDN'T GET FAR

A woman had let her house furnished, and a man arrived one morning to make an inventory of the furniture. As he was such a long time over his task in the dining-room, the house owner became anxious and went to see what had happened.

As she opened the door she discovered him fast asleep in a chair with an empty decanter by his side. The inventory was entirely neglected save for one solitary entry at the top of the page, which read, "Revolving Carpet. One."

Star in Plaza Comedy

Carole Lombard and Fredric March in a Scene From Their Hilarious Comedy, "Nothing Sacred," Which Will Start Tomorrow and Show All Week at the Plaza Theatre.

Starts Saturday
MARCH 26
Full-Length Feature in Technicolor
SNOW WHITE AND THE SEVEN DWARFS
CAPITOL

ATLAS
MONDAY
FOR 4 DAYS ONLY

An undying revelation of heartaches—of romance—of intrigue—torn from the pages of the Queen's own diary!
VICTORIA THE GREAT
ANNA NEAGLE ANTON WALBROOK
H. B. WARNER WALTER RILLA
Produced and directed by HERBERT WILCOX

PHONE E 3211
15c . . . 12 to 1
20c . . . 1 to 5
25c . . . 5 On

ADDED
"MARCH OF TIME"
CANCER RESEARCH — DOGS
CRISIS IN ALGERIA
Mickey Mouse
"LONESOME GHOSTS"
ATLAS WORLD NEWS

SHOWING MONDAY ONLY! AT 1:00, 4:13, 6:56, 9:38
TWO GOLDEN VOICES AND A GAY ROMEO
GLADYS SWARTHOUT ● JOHN BOLES
JOHN BARRYMORE
in "ROMANCE IN THE DARK"

ALSO AT 11:15, 2:58, 5:41, 8:21
SKIM TAMIROFF
GAIL PATRICK
ANNA MAY WONG
IN "DANGEROUS TO KNOW"

TUESDAY! . . . BRIGHT AND BREEZY!
★ A SINGING, DANCING MOUNTAIN COMEDY PACKED WITH FUN AND LAUGHTER TO THE LAST LONG HOWL!

SWING YOUR LADY!
With
HUMPHREY BOGART
FRANK McHUGH
LOUISE FAZENDA
NAT PENDLETON
ALLEN JENKINS
WEAVER BROS. AND ELVIRY

ADDED!
ALEXANDER KORDA Presents
Edmund Lowe
IN
"MURDER ON DIAMOND ROW"
By EDGAR WALLACE

Dominion 20c DAILY 12-1

HE KNEW

A very old resident of the town was reported to have died. Many people called, only to find that the old man was hale and hearty. He smiled when they told him of the report, saying:

"I knowed it wasn't true as soon as I heard it."

Poor Relation

By MARGARET GORMAN NICHOLS

CHAPTER XI

"Your relatives," Bill said.

She followed his eyes to Evelyn, wearing white satin and dancing with Eric, to Millicent, wearing blue chiffon and dancing with Kemp. Evelyn saw her and wiggled her fingers in greeting. Millicent smiled her bored smile. But Kemp's smile was warm and friendly.

Bill said, "We'll talk to them later—if you want to."

As she placed her hand on his shoulder, she thought, "I don't want to. I—I just want to be with you."

* * *

Millicent raised her lovely face to Kemp's. "I suppose you like my New England cousin. Heaven knows what we'd have done with her if Bill hadn't been sweet."

"If you think Bill is being a martyr, look at him. I do like Katha. There's a lot to her. Let's go somewhere where we can talk, darling."

They left the ballroom and went to the library, where she warmed her hands against the fire and then turned and looked at him.

Kemp lighted a cigarette.

"Don't you think we've been evading the issue long enough, Millicent," he said slowly. "I've asked you to marry me and go to California to live. I'm going back in three and a half weeks. I had orders today."

"Oh, Kemp . . ."

"Three and a half weeks for you to choose between New York and me. That's it, darling. But you don't want to leave New York, your mother, your friends, your life here. You think you'll be lonely and won't know anybody out there. You're afraid that out there people won't know or care you're Richard Carruth's daughter, Millicent, I know you. I know you're spoiled and pampered. I even know that you're quite a snob. But I happen to be terribly in love with you and I know that beneath your snobbery, you are really very sweet. I also know that you are terribly in love with me."

There was shame in her eyes. "I do love you, Kemp. I always shall. But to go so far away . . ."

A flame went up his tanned face. "I've heard that for a month and I'm sick of hearing it! A girl who is truly in love will go anywhere with the man she loves—anywhere! You'd think I was asking you to go out into the wilderness to blaze trails! You're acting like a child. I'll bet Katha . . ."

She stiffened. "Katha? Oh! You've thought a good bit about her, haven't you? You like her, too! What a pity you didn't meet her first!"

"Millicent, talk sense . . ."

She brushed by him. "Well, if it's Katha you want, ask her! I don't care! I don't care!"

* * *

Katha's hand rested firmly on Bill's shoulder. Live for the moment, she was thinking. Live this sudden love to the last moment, bitter or sweet. She remembered what she had said to her mother, "I won't be blinded by the glitter." She hadn't been. Nor was she envious. Not glitter, but falling in love with Bill against her wishes and against her good sense had temporarily blinded her. Oh, but she would get over it! Time, the great healer, would see to that. But how could she when she had lost her heart in a little Bohemian restaurant to the music of "Ich Liebe Dich" with Bill looking at her tenderly?

The orchestra was playing "I Know You're the Only One." Bill smiled. That was right. But he wouldn't say it—yet. And he was too young and too happy and too optimistic to think that perhaps by the time he did say it it might be too late—too late.

Katha saw Millicent alone at the entrance of the ballroom, saw her look eagerly through the throng. For her mother, she guessed. Evelyn and Eric saw her, too, and stopped dancing and went to her. They talked for a few moments and Millicent turned away. Evelyn looked pale and alarmed, but Eric spoke to her and they began to dance again.

Shortly after, Kemp Loring touched Bill's shoulder and said, "May I, old man? You can't have her all the evening, you know."

And Katha was transferred to Kemp's arms . . .

(To Be Continued)

Military Activities

5th (B.C.) COAST BRIGADE, R.C.A.

Brigade orders by Lieut.-Colonel V. McKenna, M.C., Officer Commanding.

Part I

Duties for week ending March 26, 1938—Orderly officer, Lieut. W. V. T. Allen; next for duty, Lieut. A. Gray. Orderly sergeant, L.-Sgt. D. Paterson; next for duty, Sgt. C. O. Fensham. Orderly bombardier, Bdr. F. A. Jones; next for duty, L.-Bdr. G. Haslam.

Parades—55th and 60th Heavy Batteries will parade at Fort Macaulay, and 56th Heavy Battery at Signal Hill on Sunday, March 20, 1938. Fall-in at 9:45 hours. Transportation will be provided, leaving the Armories at 9:30 hours. Dress, mufti.

All units of the brigade will parade at the Armories on Tuesday, March 22, 1938, under respective Battery Commanders. Fall-in at 19:55 hours. Dress, drill order.

Syllabus for Parade, Tuesday, March 22, 1938:

55th Hvy. Bty., R.C.A.—20:15 hours to 20:45 hours, foot drill, 20:45 hours to 21:30 hours, 12-powder gun drill.

60th Hvy. Bty., R.C.A.—20:15 hours to 20:45 hours, gun-laying tests, 1 and 2. 20:45 hours to 21:30 hours, foot drill.

56th Hvy. Bty., R.C.A., will parade to Signal Hill for instruction.

Friday, March 25, 1938—A lecture will be held in the officer's mess on Friday, March 25, 1938, at 20:15 hours. It is requested all officers attend.

R.S.M. F. Williams will give a lecture to the N.C.O.'s on Friday, March 25, 1938. It is requested all N.C.O.'s attend.

Part II

Appointments Promotions and Retirements—The following extracts from A.P. and R. No. 4, of 1938, are published for the information of all concerned:

Artillery (N.P.), 5th (B.C.) Coast Brigade—Lieut.Col. M. A. Kent is transferred to the Corps Reserve of Officers, January 31, 1938. To be lieut.-col. and to command the brigade, Major V. McKenna, M.C., from the 12th Hvy. Bty. (How.) (Attd), February 1, 1938. 2nd Anti-Aircraft Battery. To be 2nd Lieut. 2nd. Lieut. A. Landale, from the 31st Fld. Bty., 15th Fld. Bdy., December 7, 1937.

Appointments, Promotions and Retirements—The following extracts from A.P. and R. No. 3, of 1938, are published for the information of all concerned:

Artillery (N.P.), 5th (B.C.) Coast Brigade, 55th Hvy. Bty.—To be Lieut., 2nd Lieut. (supy.) D. C. Barker, 20-12-37.

56th Hvy. Bty.—To be 2nd Lieut. (supy.), William Francis Osburn, 5-1-38.

60th Hvy. Bty.—To be 2nd Lieut. (supy.), 2nd. Lt. A. B. Gray from the 2nd Anti-Aircraft Bty., January 4, 1938.

2nd. Anti-Aircraft Bty.—2nd. Lieut. A. B. Gray is transferred to the 60th Hvy. Bty., 5th (B.C.) Coast Brigade, January 4, 1938.

Strength Increase—The following O.R.'s are taken on strength and posted to batteries as under: Headquarters (Band): 121 Gnr. V. Smith, 15-3-38; 122 Gnr. G. Rutledge, 15-3-38. 2nd. Anti-Aircraft Bty., R.C.A.: 623 Gnr. N. Jossul, 8-3-38. 60th Hvy. Bty., R.C.A.: 7434 Gnr. R. A. Clarke, 1-3-38; 7435 Gnr. V. P. Merriman, 1-3-38; 7436 Gnr. A. A. McLeod, 1-3-38; 7437 Gnr. J. H. Murray, 1-3-38; 7438 Gnr. J. Barltrop, 8-3-38; 7439 Gnr. L. Buxton, 15-3-38.

Promotions—The Officer Commanding is pleased to approve of the following promotions. To be bombardiers, 55th Hvy. Bty. as from 15-3-38, 1222 L.-Bdr. H. J. Wood; 1244 Gnr. M. L. Young; 1240 Gnr. T. M. Watson.

T. McGIMPSEY, Capt.,
Adjt., 5th (B.C.) Coast Brigade, R.C.A.

11th FORTRESS SIGNAL COMPANC, R.C. SIGNALS

Orders by Major B. Gwynne, Officer Commanding.

The unit will parade at the Armouries on Tuesday and Friday, March 22 and 25, at 8 o'clock. Dress, mufti.

Strength Increase—564 Sglmn. J. G. Hannan; 565 Sglmn. M. A. Kroeger.

Promotions — To be lieutenant, 2nd-Lieut. L. W. Johnson, Dec. 11, 1937 (Auth. A.P.R. No. 21, District Order No. 62, 1938).

L. W. JOHNSON, Lieut.

17th FORTRESS CO., ROYAL CANADIAN ENGINEERS (N.P.)

Orders for week ending March 22, 1938, by Major J. H. McIntosh, Officer Commanding:

Parades—The 17th Fortress Coy. R.C.E. (N.P.), will parade at Coy. H.Q. at 20:00 hours, Tuesday, March 22, 1938. Dress, drill order.

Duties — To be orderly sergeant for ensuing week, S.-Sgt. H. Sinnott.

Notice — The annual regimental meeting will be held on Tuesday evening, March 22, 1938. All ranks who draw pay for the last training season must attend.

J. H. McINTOSH, Major,
O.C. 17th Fortress Coy., R.C.E. (N.P.)

1st Bn. (16th C.E.F.) CAN. SCOTTISH REGT.

Battalion orders by Lieut.-Col. J. R. Kingham, Officer Commanding.

Part I

Duties—Duties for week ending March 26, 1938, are as follows. Orderly officer, Lieut. D. L. Meharey; next for duty, 2nd Lieut. J. L. Muirhead. Orderly sergeant, Sgt. F. G. Goodenough; next for duty, Sgt. R. A. Knight. Orderly corporal, Cpl. F. F. Jackson; next for duty, Cpl. M. Poyntz. Orderly bugler, Sgt.-Bugler B. Drysdale; next for duty, Bugler J. Drysdale. Orderly drummer, Drummer C. Barrick; next for duty, Drummer J. S. Gibson. Duty company, "C" Company; next for duty, "D" Company.

Battalion Training Parade, Monday, March 21, 1938—All ranks will parade in company rooms at 19:55 hours. Dress, white shell with diced hose and white spats. Dress for officers, service dress. The battalion will fall-in at 20:00 hours. 20:00 hours to 20:15 hours, roll call, completion of parade states and inspection; 20:15 hours to 21:15 hours, "A" and "C" Coys., lecture on "Army Co-operation, R.C.A.F.," by Lieut. J. M. Rockingham; 21:20 hours to 21:40 hours, "A" and "C" Coys., under company arrangements; 20:15 hours to 20:55 hours, "B" Coy., sand table lecture, "D" Coy., under company arrangements; 21:00 hours to 21:40 hours, "B" Coy., under company arrangements; "D" Coy., sand table lecture, 20:15 hours to 21:40 hours, "H.Q." Coy., under company arrangements; 21:40 hours, the battalion will fall-in for dismissal.

Recruits' Training, Monday, March 21, and Thursday, March 24, 1938—Recruits will assemble for training on these dates at 20:00 hours. Dress will be optional.

Lapel Badge Awards—The following have been awarded the Lapel Badge: 1762 Drmr. R. Dickson, "C" Coy.; 1759 Pte. J. F. Lambert, "B" Coy.; 1760 Drmr. W. A. Lambert, "B" Coy; 1753 Pte. P. W. Gorst, "S.B." Section; 1752 Pte. W. J. Norton, "S.B." Section; 1744 Pte. R. E. Stevens, "S.B." Section.

Church Parade, Sunday, April 10, 1938—Attention of all ranks is called to the parade to Christ Church Cathedral for the consecration of colors, to be held on this date. Dress will be white shell.

Part II

Attestation — The following recruit, having been duly attested, is taken on the strength and allotted regimental number as follows: 1840 Drmr. A. J. Fraser, with effect from 14-3-38.

Leave of Absence—The following N.C.O.'s and man have been granted leave as shown: 1660 Cpl. D. H. Harragin, "H.Q." from 14-3-37 to 4-4-38; 1346 L.-Cpl. H. Beckwith, "Pipe Band," from 15-3-38 to 4-4-38; 1833 Pte. S. A. Bittancourt, "Recruit Section," from 17-3-38 to 8-4-38.

Change in Rank—The following, having attained the age of eighteen years, assumes the rank of private: 1790 Drmr. H. Edel, "C," with effect from 17-3-38.

Transfer and Appointment—The undermentioned officer is transferred to "B" Company and appointed second-in-command of "B" Company: Lieut. S. J. McDonald, "A," with effect from 15-3-38.

Promotion—The following extract from District Order No. 62 of 1938 is published for information: "The following extract from A. P. and R. No. 4 of 1938 is published: 'To be lieutenant colonel: Major J. A. Stewart, R.C.A.M.C. (N.P.) Medical Officer, attached 1st Bn. Can. Scottish Regiment, with effect from January 1, 1938.'"

Discharge—The following has been discharged: 1832 Sgnr. E. Wilman, "Recruit Section," with effect from 14-3-38.

W. H. PARKER, Capt.
Adjt., 1st Bn. Can. Scottish Regt.

2nd Bn. (M.G.) CAN. SCOTTISH REGT.

Battalion orders by Lieut.-Col. Walter Bapty, Officer Commanding.

Part I

Duties—Duties for week ending March 26, 1938: Orderly officer, Lieut. A. H. McMullen; next for duty, Lieut. N. J. Williams. Orderly sergeant, Sgt. C. E. Sayers; next for duty, Cpt. E. Carter.

Dress—Members of the unit attending any function of the Vancouver Island Pipers' Society are permitted to attend in uniform.

Part II

Attestations—1331 Sgnr. G. F. W. Cole, "Signals," with effect 24-2-38; 1332 Sgnr. W. J. Thomas, "Signals," with effect 6-3-38; 980 Pte. R. M. Smith, "D," with effect 16-3-38.

Re-enlistment—938 Pte. H. D. Hayward, "D," with effect from 16-3-38.

Reattestation—582 L.-Sgt. H. W. Giese, "D," with effect from 11-3-38.

Promotions—The Officer Commanding has approved the following: 861 Cpl. E. F. Carter, "D," to be lance-sergeant as from 16-3-38; 864 L.-Cpl. K. G. Tuttle, "D," to be corporal as from 16-3-38.

Appointments—To be 2nd lieutenant (supy.), H. W. Mellish, as from 12-1-38, vide D.O. 62 of 1938; 900 Pte. T. E. R. Law, to be lance-corporal, as from 16-3-38, 897 Pte. G. Lorimer, to be lance-corporal, as from 16-3-38, both of "D" Coy.

Transfers — The undermentioned officers are transferred to the Corps Reserve (vide D.O. 62 of 1938): Captain H. M. Young, 12-1-38; Lieut. L. Sykes, 28-1-38. The following N.C.O. and man are transferred to "B" Coy.: 153 Cpl. C. J. Clarke, "A," with effect from 16-3-38; 602 Pte. W. Biscoe, "C," with effect from 16-3-38.

Certificates — The undermentioned officers obtained certificates in subject K (vide D.O. 55 of 1938): Lieutenant-Colonel W. Bapty, Capt. A. T. Stewart, Capt. C. M. French, Lieut. R. M. Lendrum, Lieut. J. S. Spurr, 2nd Lieut. D. C. Stephenson and 2nd Lieut. H. L. Alexander.

Strength Decrease—102 Cpl. R. N. Lang, "B," with effect from 15-2-38; 103 Cpl. P. R. Halhead, "B," with effect from 15-2-38.

D. G. CROFTON, Capt.
Adjt., 2nd Bn. (M.G.) Can. Scottish Regt.

6th DIVISIONAL R.C.A.S.C. VICTORIA UNITS

Orders for week ending March 26, 1938

Duties — Orderly officer, 2nd-Lt. K. Morris; next for duty, Lt. J. F. S. Clarke. Orderly sergeant, Corporal Simpson; next for duty, Sergeant Flood.

Both companies will parade at the Armories, Bay Street, Tuesday, March 22, 1938, at 20:00 hours. Dress, drill order, for drill, range practice and lecture on the internal combustion engine. All ranks must be present.

E. HOUSLEY, Captain,
For Officer Commanding

13th FIELD AMBULANCE R.C.A.M.C.

Part I

Parade—The unit will parade at the Armories, Bay Street, Victoria, on Tuesday, March 22, 1938, at 19:45 hours. Dress, drill orders. Fall in and inspection at 20:00 hours.

Lecture—First Aid at 20:15 hours.

Drill—Squad and stretcher drill at 21:00 hours.

Leave — No. 116 Pte. E. Moyes, granted leave of absence from March 16, 1938, to March 31, 1938.

Part II

Strength Increase—No. 117, Pte. F. J. Clarke attested and taken on strength, with effect 15-3-38. Pt. 2 Q., No. 9.

HUGH CLARKE, Captain.
Act.-Adjt., 13th Field Amb.

CANADIAN CORPS OF COMMISSIONERS, VICTORIA AND V.I. COMPANY

Orders by Lieut.-Col. H. H. B. Cunningham, T.D., Assistant Commandant, March 19, 1938.

Orderly Commissionaire for week ending March 26, Commissionaire H. C. Ingall; next for duty, Commissionaire B. Warburton.

Parade—The company, less those on duty, will parade on Monday, March 21, at headquarters. Time, 10:30 hours; dress, uniform, medals. The detachment as detailed will find the duties at the Parliament Buildings this week.

H. H. B. Cunningham,
Adjutant, Lieut.-Col.

Trio In College Story

Griffith Jones, Robert Coote and Robert Taylor in a Scene From Taylor's Latest Picture, "A Yank at Oxford," Which Is the Current Attraction at the Capitol Theatre.

TURNER VALLEY OIL PIPELINE ENLARGED

CALGARY, March 19 (CP)—A new six-inch pipeline of the Royalite Oil Company, Limited, from Turner Valley to Calgary, a distance of forty-five miles, is expected to be in operation May 1, it was learned here today. It will increase pipeline capacity from the Turner Valley field to 24,000 barrels daily.

TICK

The fellow who wrote about the silent watches of the night never heard a dollar one on the dressing-table.

CASES FOR ALL HOSPITAL BEDS

Reports Read at Jubilee Directors' Meeting Show Urgent Situation

While the recent removal of some of the city patients from the Jubilee Hospital annex has made available several additional rooms, these are already being occupied. In fact, more than 80 per cent of the hospital's available bed-capacity was taken up during February, a month which showed an average of 323 patients per day, stated reports read at the regular monthly meeting of the Jubilee Hospital directors held Friday night.

The total number of hospital days during February was 9,031. Members commented subsequently on these figures, stating that the evidence went to show the approaching urgent necessity for increased accommodation.

The board expressed appreciation of the City Council's action in setting the hospital grant at $49,000 for the current year.

GRADUATION EXERCISES

Dates for the graduation exercises of the 1938 class were set. The Baccalaureate service will be held May 1, and graduation exercises on May 5.

It was reported that the operation of the new boilers had been very successful, and that this installation had been the means of considerable saving to the hospital.

The Florence Nightingale Chapter had donated pyjamas for the patients of the T.B. pavilion, and the Women's Auxiliary had given linen for general use, in addition to a special operating chair for use in the eye, ear, nose and throat operating rooms.

NEW ACCOUNTING SYSTEM

The finance committee reported that the work of installing a new accounting system in accordance with the Government requirements was going forward, and that a very close analysis of all costs was now available.

The radiological department and laboratory both reported having had very heavy work during the month.

The board passed a vote of sympathy with the family of William Noble, and expressed regret at his passing, as he had been a member of the directorate for thirty-three years.

In the absence of F. E. Winslow, the vice-president, Edwin Tomlin, occupied the chair.

SMOKER TO HONOR NAVAL SQUADRON

Ex-Servicemen's Branch Here Will Be Hosts to Canadian Sailors On April 18

Arrangements are now being made for a smoking concert to be held in the Chamber of Commerce auditorium on Monday, April 18, for the entire Canadian naval squadron and members in barracks, it was announced at the meeting of the Naval Veterans' Branch, Canadian Legion, Friday evening.

The occasion will also mark the first visit of the entire Canadian Navy to the Pacific Coast. The destroyers Saguenay and St. Laurent will be the Atlantic coast ships visiting here.

It is also planned to hold a dinner for the naval ratings of the squadron under the age of twenty-one years who will be unable to attend the smoker. An entertainment programme will be given.

LEGION RALLY HERE

On April 22, members of all branches of the Canadian Legion will be given the opportunity to hear Colonel W. W. Foster, newly-elected Dominion president, when he speaks at the City Temple. The meeting will commence at 8 o'clock.

A vote of condolence was passed to the family of the late James Dupen, a veteran member of the club, and the entire meeting stood in silent tribute to his memory. A letter of sympathy, expressing the hope for his speedy recovery, was ordered to be sent to H. R. Dawe, president of the unit, who is ill at the present time.

The next general meeting of the branch will be held on April 13, with the executive scheduled to meet the evening previous.

Tethering Kills Trees in Windsor

WINDSOR, Ont., March 19 (CP)—Tree Surgeon W. F. Scase reported today approximately $20,000 worth of trees had been destroyed in an eastern section of Windsor through tethering of cows and goats. Chains attached to the animals and to the trees destroyed the bark and caused limbs to die, bringing death eventually to the whole tree, he said.

AHA!

A colonel of one of the Bengal regiments once complained, at a party, that because of the ignorance and inattention of the officers, he was obliged to do the whole duty of the regiment. Said he: "I am my own major, my own captain, my own lieutenant, my own ensign, my own sargeant, and—"

"Your own trumpeter," said a woman present.

Hear what Miss Dala Grant has to say about Colman's Mustard at The Victoria Colonist Cooking School, Shrine Auditorium, March 29, 30, 31, evenings at 8 o'clock, and March 30, afternoon at 2:30.

MEN WANT

Mustard in Salad Dressings!

—says Cooking School LECTURER

"Men folk go for salads in a big way if you have mustard in the dressing!

"They love the robust tang and flavor that Colman's gives and then it's no trouble at all to get men to eat salads—so *good* for them." Here's a good recipe:

BOILED DRESSING

1 tablespoon mustard
½ tablespoon salt
3 tablespoons sugar
4 tablespoons flour
2 eggs
1½ cups milk, sweet or sour
½ cup vinegar
2 tablespoons butter
Few grains cayenne

Mix the dry ingredients in the top of the double boiler, slowly add the vinegar and beaten eggs. Then add the milk. Cook over boiling water until smooth and thick, stirring constantly, then cook fifteen minutes longer. Remove from the heat, and add the butter.

Clip above recipe and send for FREE cook book "Hostess Delights" to Colman-Keen (Canada) Limited, 1000 Amherst Street, Montreal.

COLMAN'S
D.S.F. Mustard
—"It's all PURE MUSTARD"

Try Salada Orange Pekoe Blend

"SALADA" TEA

COMING!

SALE

One week only

Watch for announcement of opening date in this paper

WHY PAY MORE?

CANADA'S LOWEST-PRICED FULL-SIZE CAR

UP TO 40 MILES PER GALLON Owners Report YOU SAVE ALMOST $100 ON THE FIRST COST

● From front bumper to tail-light, the 1938 Willys offers feature after feature that delights the heart of the motorist. And yet, the Willys saves you nearly $100 in price, and you save money on gas, oil, tires and upkeep every mile you drive. The Willys gives you an all-steel, unit-weld body—safety glass in all windows—rubber-mounted body—fuel-saving engine—touring speed over 60 miles an hour sustained—50-inch wide front seat—big luggage compartment—oversized tires and brakes—extra-long springs. Beauty, safety, comfort and economy—everything essential—at the lowest price in Canada, for a full-size car. Why pay more?

THE EASY RIDING WILLYS Half the Gas Twice the Smartness

SEE WHAT A FINE CAR YOU CAN OWN FOR SO LITTLE MONEY

MASTERS' MOTOR CO., LTD.
809 YATES STREET PHONE E3541

HEANEY'S

MOVING PACKING AND SHIPPING STORAGE LIFT VAN SERVICE TO VANCOUVER CARTAGE

MOVING TIME

Is Time to Call

HEANEY'S

When you phone us you know that you have halved your moving troubles . . . prompt, punctual, efficient, our uniformed workmen are trained to handle your effects.

Phone G 1194 We have the equipment to handle any move . . . to any address.

Not a Scratch . . . Not a Blemish to Your Valuable Furniture

You don't have to watch every piece our men handle. They know, without being told which articles should be carefully packed. They come equipped with soft covers, specially made for the protection of your furniture. Large, roomy vans add to the safety of our moving service.

OLDEST ESTABLISHED CARTAGE COMPANY IN VICTORIA ESTD. 1890

HEANEY'S

521 BASTION STREET (Opp. Court House)

SPECIALISTS IN HEAVY HAULING BOATS - SAFES MACHINERY ETC.

MARINE, RAIL and AIR

ALTERATIONS TO BIG SHIP

Third Class Accommodation On French Liner Paris Greatly Improved

During her annual overhauling lay-up at Havre, the French Line steamer Paris underwent extensive improvements in her third class quarters, according to advices received by the Empire Shipping Company, Limited, British Columbia general agents for the line.

For five months, from October last year to the beginning of March, 1938, several hundred men were kept busy tearing down what was formerly third class accommodations and rebuilding entirely new cabins and public rooms.

The carrying capacity has been cut down from 330 to 248, which has made it possible to enlarge many of the cabins by eliminating inside rooms and by reducing the number of passenger accommodations in each cabin.

A four-color scheme has been utilized for the decoration of the cabins, all in pastel tones. The dining-room, located on "D" deck, sixty-five feet long by approximately thirty feet wide, seats 115 persons.

A large smoking-room, decorated in pastel pink, and having a dance floor, and a library-writing room have been added to increase the comfort of passengers. Motion picture shows are given in the library.

In addition to the improvements made in the third class quarters of the Ss. Paris, many improvements have also been made in cabin class.

A number of cabins have been enlarged and redecorated. Shower bath facilities have been installed in cabins formerly without them. Ample room for trunks and baggage has been provided in each cabin.

The Paris maintains a consistently regular schedule of seven days between Havre and New York.

SCOTLAND'S EMPIRE EXHIBITION

● This year's Empire Exhibition, the greatest to be held anywhere in the world since Wembley, sends a warm invitation to Canadians. Through great Palaces of Art, Engineering and Industry, together with the Pavilions of Great Britain, the Dominions, the Colonies and the separate displays of Scotland, the life and progress of the British people will be demonstrated in dramatic fashion.

● Bellahouston Park, Glasgow, Scotland's loveliest park, is the setting for the Exhibition. Surmounting the Hill, around which it is built, is the Tower, from the observation galleries of which visitors will see far into the Highlands.

● Less than one hour distant from the Exhibition lie Loch Lomond and in another direction Edinburgh, while the Border country of Scott, the glorious bens, glens and lochs of the North, and the rest of historic, beautiful Scotland can be reached comfortably in a few hours.

VISIT SCOTLAND THIS YEAR

Further information from Travel Agencies and Shipping Companies

GLASGOW MAY - OCTOBER

"Let Me Tell You!"

For SAFETY, CONVENIENCE and SAVING . . .

SHIP BY TRUCK

We Cover the Island With 15 Scheduled Routes Daily

From pick up to point of delivery we handle every order, be it a small package or a full load, with care, efficiency and reliability. Special Trips are made by arrangement.

PHONE G8188

Island Freight Service, Ltd.

514 CORMORANT STREET

Tentative Compromise Rejected by Ship Operators

SAN PEDRO, Cal., March 19 (AP).—The Waterfront Employees' Association announced today it had received a telegram from the Department of Labor, in which it was stated an arbitrator would be appointed to seek a solution to difficulties that have tied up shipping in Los Angeles Harbor since last Monday.

A tentative compromise reached by representatives of the Employers' Association and the International Longshoremen's and Warehousemen's Union yesterday was rejected by the ship operators.

HEADING TOUR PARTY SOUTH

Local Travel Organizer Is Arranging for Summer Trip to Australia

MRS. ELEANOR PALMER

It is an exceedingly colorful tour that Mrs. Eleanor Palmer, Victoria, will conduct this year to Australia by way of Hawaii, Fiji and New Zealand. An experienced leader of sight-seeing parties to Orient ports, Mrs. Palmer is exploiting a new field of travel along a glamorous South Sea route to Sydney and back, with visits to many points of interest adjacent to the ports of call thrown in for good measure.

Her first party to lands "down under" in 1937 proved very successful, and the many inquiries already in the hands of the tour leader and Canadian Pacific officials promises an early attainment of the complement required.

The "South Seas Tour" will leave Vancouver and Victoria aboard the Canadian-Australasian Ss. Niagara on Wednesday, July 6, and will make the round trip on the liner arriving back in Victoria and Vancouver on August 26, a total of fifty-one days of varied sea and shore travel. On the outward passage a day will be spent in Honolulu and Suva, with three days to enjoy Auckland and its surroundings, while programmes for six days in Australia are included before the party embarks for home again.

On the way home there will be another day for visiting about Auckland, a day at Suva and the same at Honolulu. Aboard ship between ports the time will be taken up with deck games, dances and masquerade parties, with the "captain's dinner" climaxing the tour on the last night out of the home port.

HELD WEEKLY SHOOT

The Rainbow Rifle Club held its weekly shoot yesterday. Scores out of a possible 100 were as follows: Class A, C. Bates, 100; H. Brown, 100; P. Mackenzie, 98. Class B, R. Ferguson, 98; J. Leiper, 98; F. Greensmith, 97; H. Davies, 94. Class C, J. Smith, 97; G. Nobbs, 94; B. Court, 87.

Believes Anxiety Groundless Over European Affair

F. V. Morley, director of the London publishing house of Faber & Faber, and brother of Christopher Morley, the author, was a visitor to Victoria yesterday, and departed by the midnight boat for Vancouver, en route to New York, where he will spend a few weeks before returning to England.

Briefly discussing the situation in Europe today, Mr. Morley deprecated the excitement everywhere in evidence in Canada, and declared that there was no occasion for Britain to worry over the move by Germany. The general feeling in Britain was that the best course was to keep cool, he said.

Germany did not want trouble with Britain, Mr. Morley opined; nor did she want to cross swords with France, at present, though he was doubtful whether the bitterness between France and Germany could ever be dispelled.

REWARDED FOR Y.M.C.A. WORK

Veteran Engineer Is Presented With Life Membership in Organization

VANCOUVER, March 19.—Recognizing his many years of service to the organization, the Canadian lines committee of the railroad Y.M.C.A. recently issued an honorary life membership to J. H. (Jack) Lyons, retired Canadian Pacific Railway engineer from the Revelstoke division, now living at 1768 Barclay Street, Vancouver.

This document, together with an honorary life membership from the railroad Y.M.C.A. in Revelstoke, shares a place in Mr. Lyons' scrapbook with a letter he received on his retirement five years ago from the late Grant Hall, in which the then senior vice-president congratulated him on "one million and a half miles of passenger service in which you have not injured a passenger."

Mr. Lyons' devotion to railroad Y.M.C.A. work goes back thirty-seven years to the formation of the railroad Y.M.C.A. in the mountain divisional headquarters when he took five months' leave of absence to raise a total of $28,000 for the building project. He was chairman of the Y.M.C.A. directorate there for three years in succession, finally declining a further term over the protests of his fellow directors.

When he retired five years ago, Mr. Lyons had piled up a record of forty-four and a half years with the C.P.R., twenty-nine of them in passenger service.

"Western Scots" Annual Dinner Saturday Night

On Saturday evening the annual reunion dinner of the 67th Battalion, Western Scots, will be held in Spencer's dining-room, commencing at 7:30 o'clock. Energetic committees have all arrangements planned and members from Up-Island points, Vancouver, Seattle and Portland are expected to attend.

Captain Robert Morrison will be the chairman, while Colonel Lorne Ross will respond to the toast to the battalion. An entertaining programme has been prepared. Tickets may be obtained from Alderman Stanley H. Okell at the Red Cross Workshops, or Harold Rourke at the C.P.R. ticket office.

Rainbow Sea Cadets

Orders by Lieut.-Commander P. W. Tribe.

Parades for week ending March 26—Parades will be held at the Drill Hall, Tuesday, March 22, and Friday, March 25, for instruction as per syllabus.

Strength decrease—The following has been struck off strength at his own request, effective March 4, Cadet Leonard.

Transfers—The following has been transferred to the band, effective March 8, Cadet Galloway.

Duties—Officer of the watch, W. O. F. Gwilt; duty watch, White Division; duty bugler, Cadet D. Filewood; quartermaster, Tuesday, Cadet J. Anderson; quartermaster, Friday, Cadet D. Holmes.

W. H. H. SMITH, Sub-Lieut.,
Sea Cadet Corps.

Long-Range Ships Flying in Formation

—Photograph by Flight.

Handley Page Harrow Bombers (Two Bristol Pegasus Engines) Flying in Raiding Formation. Carrying the Authorized "Overload" of Fuel, These Big Monoplanes, Each of Which Has a Wing Span of 88½ Feet, Have a Non-Stop Range of 1,840 Miles.

MAIL AND SHIPS

WEATHER REPORT

ESTEVAN—Cloudy, west, light, 29.78, 40, moderate swell.

LENNARD ISLAND—Hail squalls, northwest, strong; 29.74, heavy swell.

PACHENA—Cloudy, northwest, fresh, 29.78, 39, rough.

CARMANAH—Overcast, southwest, fresh, 29.70, choppy.

WIRELESS REPORT

ANYOX—Off Sheringham Point at 8 p.m., for Port Townsend.

SHIPPING CALENDAR

TO ARRIVE

TYNDAREUS — China and Japan, March 23.

PACIFIC PRESIDENT—United Kingdom, March 22.

EMPRESS OF CANADA — Philippines, China, Japan and Hawaii, March 27.

GRACIA—United Kingdom, March 27.

HEIAN MARU (Vancouver) — Japan, March 29.

PRESIDENT JACKSON — Philippines, China and Japan, March 30.

TO DEPART

HIYE MARU (Vancouver) — Japan, March 19.

EMPRESS OF ASIA—Japan, China and Philippines, March 19.

PRESIDENT GRANT—Japan, China and Philippines, March 26.

WHEN MAILS CLOSE

AUSTRALIA AND NEW ZEALAND

11.15 p.m., March 25, Mariposa, via San Francisco.

ATLIN AND YUKON

1.10 p.m., March 22, April 1, 12, via Vancouver; 4 p.m., March 25, April 5, via Seattle.

BRITISH MAILS

1.10 p.m., March 21, Duchess of Bedford; 4 p.m., March 24, Normandie, via New York, air mail closes 8.30 p.m., March 28; 4 p.m., March 27, Bremen, via New York, air mail closes 8.30 p.m., March 31; 1.10 p.m., March 28, Duchess of Richmond.

CHINA AND JAPAN

4 p.m., March 26, President Grant.

HONOLULU MAILS

11.15 p.m., March 22, 23, 25, 26, 28, 30, April 2, 6, 9, 11; 4 p.m., March 16, Niagara; 4 p.m., April 2, Empress of Canada.

JAMAICA

1.10 p.m., March 25, 27.

WEST INDIES

1.10 p.m., March 27.

QUEEN CHARLOTTE ISLANDS

11.15 p.m., March 22, via Prince Rupert.

COASTING CRAFT

VICTORIA-VANCOUVER — Ss. Princess Marguerite or Ss. Princess Kathleen will leave Victoria for Vancouver at 1.55 p.m. Ss. Princess Kathleen or Ss. Princess Marguerite will arrive at Victoria from Vancouver at 2.10 p.m. daily; Ss. Princess Elizabeth or Ss. Princess Joan will leave Victoria daily for Vancouver at 12 midnight; Ss. Princess Joan or Ss. Princess Elizabeth will arrive at Victoria daily from Vancouver at 7 a.m.

VICTORIA-SEATTLE—Ss. Princess Marguerite or Ss. Princess Kathleen will leave Victoria for Seattle at 4.30 p.m. daily. Ss. Princess Marguerite or Ss. Princess Kathleen will arrive at Victoria from Seattle at 1.15 p.m. daily.

VICTORIA - PORT ANGELES — Ss. Iroquois leaves Victoria daily for Port Angeles at 9.15 a.m. Ss. Iroquois arrives Victoria daily from Port Angeles at 8.35 a.m.

SALTSPRING ISLAND — Ms. Cy Peck leaves Swartz Bay daily, except Wednesday, at 9.30 a.m. and 5 p.m. Ms. Cy Peck leaves Fulford Harbor daily, except Wednesday, at 8.15 a.m. and 4 p.m.

BRENTWOOD-MILL BAY — Ms. Cascade leaves Brentwood at 9, 10 and 11 a.m., 12 noon, 2, 3, 4 and 5 p.m. Ms. Cascade leaves Mill Bay at 9.30, 10.30 and 11.30 a.m., 12.30, 2.30, 3.30, 4.30 and 5.30 p.m.

WEST COAST—Ss. Princess Maquinna leaves Victoria at 11 p.m. on 1st, 11th and 21st of each month.

SIDNEY - ANACORTES — Ss. Rosario leaves Sidney daily for Anacortes at 2 p.m. Ss. Rosario arrives Sidney daily from Anacortes at 1.15 p.m.

NANAIMO-VANCOUVER — Ss. Princess Elaine leaves Nanaimo daily, except Saturday and Sunday, at 7.45 a.m. and 2.30 p.m. Ss. Princess Elaine will arrive at Nanaimo daily except Saturday and Sunday, at 1.15 p.m. and 8.15 p.m. Ss. Princess Elaine will leave Nanaimo on Saturday only at 7.45 a.m., 2.30 p.m. and 9.15 p.m.; Ss. Princess Elaine will arrive at Nanaimo on Saturday only at 1.15 p.m. and 8 p.m. Ss. Princess Elaine will leave Nanaimo on Sunday only at 5.45 p.m. Ss. Princess Elaine will arrive at Nanaimo on Sunday only at 1.15 p.m. and 11.15 p.m.

LIBERALS ELECT OFFICERS

LAKE COWICHAN, March 19.—At the home of Mr. and Mrs. W. F. Grosskleg, the Lake Cowichan Liberal Association recently met, when the following officers were elected for the ensuing year: G. R. Johnson, president, W. F. Grosskleg, vice-president, and J. G. Smith, secretary.

NOTICE TO MARINERS

Mariners are advised that the can buoy marking Rosenfelt Rock, Strait of Georgia, British Columbia, is reported missing. This will be replaced as soon as possible.

A. W. R. Wilby,
Agent, Department of Transport.

LOOKING FOR LUCK

Baker—What's wrong with that fellow? He's been coming in here every day for a month to stare at those cloverleaf rolls I make.

Clerk—Oh, he's just hoping some day to find a four-leaf one.

SERVICES MAY BE INCREASED

Development on West Coast Will Probably Require More Transport Facilities

Owing to rapidly expanding development at several points along the West Coast of Vancouver Island, there is a possibility that the B.C. Coast Service of Canadian Pacific Steamships will increase its passenger and cargo facilities on the route in the near future, Captain R. W. McMurray, manager, intimated on his return from an inspection trip to Port Alice and return aboard the Ss. Princess Maquinna.

Captain McMurray anticipates a considerable increase in steamship business and will very likely be ready to meet the demands of traffic when the time arrives.

Traveling with Captain McMurray on the West Coast trip were G. Bruce Burpee, general passenger agent of the Canadian Pacific Railway, Vancouver; A. T. McKean, general freight agent, Vancouver; and J. Alderson, of Mr. Burpee's office staff.

The members of the party were greatly interested in the development taking place at Zeballos, Nootka Sound. The Government wharf is nearing completion, with the possibility that the Maquinna will be tying up alongside it on her next voyage to Port Alice. Everyone was busy at Zeballos, while the new mill at Port Tasis is busy cutting lumber for export trade.

EMPRESS LINER IS BOUND WEST

Asia Sailed Last Evening With Small Passenger List Aboard

Owing to the fresh southwest breeze blowing yesterday afternoon when the Canadian Pacific Ss. Empress of Asia arrived off Rithet Piers, Captain George Goold, master of the big white liner, steamed by and went on to anchorage in Royal Roads, where she remained over an hour, coming in to the dock when the wind moderated at 6 p.m.

The Asia is bound for the Philippines, by way of Japan and China ports, and took out one of the lightest passenger lists ships of the "Empress" line have sailed with for some time, the war in the Orient still affecting trans-Pacific travel considerably.

After embarking several travelers at the local dock and loading a large quantity of mail and some general cargo, the Asia cleared at 7 p.m. for Yokohama, her first port of call across the Pacific.

HAROLD BANKS IS PRESIDENT

Officers of Garage and Motor Trades' Association Are Named for Year

At the general meeting of the Garage and Motor Trades Association, held on Friday evening in the R.O.A.B. Hall, Harold Banks was elected to preside over the activities of the association for the coming year. With him were elected and appointed, Joe Foster, vice-president, and Vernon Milburn, secretary-treasurer.

The executive will consist of Harry F. Davis, Harry Gelse and Millard Mooney; the membership committee, A. Borthwick, Ed. Rice and Fred Holmes, and the social committee, Tom Atkinson, Cecil Slade and A. Robilliard.

The installation of officers will take place on Monday, April 4.

Curiosity Fatal For Boy Student

HARRISON, N.Y., March 19 (AP).—Scientific curiosity cost John E. Marsland, fifteen-year-old student, his life.

The boy, anxious to know more about electrical hook-ups for a miniature railroad he was building, climbed a pole at a crossing last night to study the overhead power system of the New York, New Haven & Hartford Railroad.

There was a blinding flash as he bumped against an 11,000-volt wire. The boy dropped to the ground dead.

ALTER POLICY IN PLANTING

W. H. Warren, Parks Superintendent, Tells of Use of Ornamental Shrubs

W. H. Warren, superintendent of the city parks, in an address before the Real Estate Board Friday in Spencer's dining-room in a review of the work which was in hand, informed the board that he was endeavoring as quickly as it could be accomplished to carry out the policy of substituting flowering trees and shrubs of smaller size for the larger trees that have been in use on the boulevards.

The change in policy was heartily endorsed by members of the board, who heard the address, J. C. Bridgman especially favored the flowering trees and shrubs that were discussed by the speaker.

Mr. Warren explained the difficulty which was found in carrying out the work in hand to the extent that members of the council as well as he himself would like to do, owing to the lack of funds. They were, however, doing their best with the funds available and making steady progress in securing desirable trees and shrubs. In the years to come he assured them that Victoria would be transformed into a much more beautiful city than it was at the present time.

WOULD IMPROVE CITY

The attention given to the parks was alluded to by the speaker, who pointed out that drainage and beautifying with planting was steadily going forward, which would in the course of a few years improve the appearance of the city.

He agreed with George I. Warren that the gardens and well-kept parks and boulevards made for the attraction of tourists. The speaker praised the good work of the Junior Chamber of Commerce in its annual clean-up weeks.

The speaker said that the Japanese residents, who had won the prize in the float furnished at the anniversary parade here had turned the proceeds over to the purchase of 1,000 Japanese cherry trees for the beautification of the city.

An interesting account of the Beacon Hill Park history was also given by Mr. Warren.

ADDRESSES COUGAR CLUB

LAKE COWICHAN, March 19.—Under the auspices of the Boys' Cougar Club and the P.-T.A., a well-attended lecture, moving pictures and lantern slides was recently given at the Community Hall by J. A. Munro, chief Federal migratory bird officer, on the nesting grounds of water fowl. David Boyd, president of the club, introduced the speaker.

FORMER BROKER DEAD

TORONTO, March 19 (?).—George O. Mitchell, sixty, president of Toronto Stock Exchange in 1925-26 and in 1931-32, died here today. He served in the Great War with the 38th Battalion, C.E.F., as lieutenant-colonel.

SEAMEN STICK TO FREIGHTER

Crew of Ship Refuse to Be Replaced by Lower-Paid Sailors

PHILADELPHIA, March 19 (AP).—Sixteen Norse seamen held the freighter Wind in a sit-down strike today—all because a United States judge is doubtful that a treaty between the United States and Norway is in effect.

Matthias J. Moe, Norwegian consul, asked Judge Albert Maris yesterday for eviction warrants, citing a 1932 treaty defining jurisdiction over seamen.

Philip Dorfman, the strikers' attorney, declared the treaty never took effect because President Roosevelt withheld the proclamation necessary to make it effective.

The strikers will remain unmolested, Judge Maris ruled, until Moe produces proof the treaty is in force.

The seamen refuse to leave the sugar-laden vessel from the Philippines, Dorfman said, in protest to plans to replace them with a lower-paid crew from Norway.

THINKING ABOUT SUBMARINE TRIP

Sir Hubert Wilkins Would Like to Head Another Underwater Expedition to Arctic

EDMONTON, March 19 (?).—Plans for future expeditions to the Arctic, possibly in a submarine, were discussed today by Sir Hubert Wilkins, newly returned from the northland after heading a search party that sought the six missing Russian aviators who disappeared last Summer during an attempted trans-polar flight.

"I'd like to be able to go ahead with my plans for a submarine expedition into the Arctic," Sir Hubert said. "Efforts this year show that while you can do a great deal of work with an airplane in one day, a submarine, by working every day, could cover a much larger area and in a more scientific manner.

"It seems likely the Soviet flyers did not reach the Alaskan coast," Sir Hubert stated, "although the story of the Eskimo last Summer that he had heard an airplane seemed quite authentic.

"Rumors can't be relied on. Since I returned a month ago, I learned of three stories of Eskimos who had heard an airplane or seen airplane wreckage, but they were all disproved."

PLANES WILL DARKEN SKIES

Famous Designer and Constructer of Aircraft Paints Dismal Picture

NEW YORK, March 19 (AP).—Anthony H. G. Fokker, veteran airplane designer and builder, who supplied fighting machines to Germany during the Great War, arrived on the liner Europa today with a dismal picture of conditions in "the next war."

Mass flights of 200 bombing airplanes, each carrying 3,000 pounds of projectiles, "will darken the skies over any city they choose in any big war," he said.

Now an airplane builder at Amsterdam, Holland, Fokker said war in Europe "all depends on the actions of Germany and of Hitler, who is doing what he pleases."

POSSE TAKES FUGITIVE

WASHINGTON, March 19 (AP).—The United States Treasury announced today its agents and local posses had captured George W. Tatum, thirty-one, of Marion County, Tenn., who the department said, shot and killed William F. Berry, an alcohol tax investigator. Berry was killed in a raid on a still yesterday.

SALTSPRING ISLAND FERRY

DAILY SAILINGS

EXCEPT WEDNESDAYS

Lv. Fulford Harbor — 8:15 a.m. 4:00 p.m.
Lv. Swartz Bay — 9:30 a.m. 5:00 p.m.

Fares
Automobiles (including driver) — 75c to $1.50
Passengers — 25c
Trucks (including driver) — $1.25 to $2.00
Motorcycles (including driver) — 50c

For Further Information and Motor Coach Connections: Phone E 1177 - E 1178

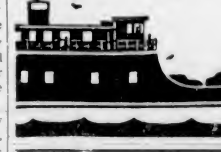

GULF ISLANDS FERRY CO. LIMITED

If Money Grew On Trees

. . . it would solve a great many of our problems, and this advertisement would not be written.

Money being what it is and as rare as it is, however, the only way it can be "grown" is by saving on regular daily expenditures.

Cultivate a bumper crop of savings by using the bus on your daily trips to and from the business section of Victoria—you will find it much cheaper than the operation of your own car, and just as convenient.

The "Coach Lines" operates frequent services between Victoria and Gorge, Lake Hill, Burnside, Agnes-Ralph and Gordon Head.

Travel by Bus — Comfort, Convenience, Economy

VANCOUVER ISLAND COACH LINES, LTD.

E 1177 Depot: Broughton Street E 1178

FINANCE - COMMERCE - MARKETS

Recovery Rush In Stock Market On Wall Street

NEW YORK, March 19 (AP).—Financial markets finished a generally disappointing week with a recovery rush today, heartened apparently by a break in Europe's ominous war clouds.

At the best share gains ran to four or more points among favored steels, motors, rubbers, gold mines, aircrafts, farm implements, rails, mail orders and specialties. Top marks were lowered a trifle by profit selling near the close.

The Associated Press average held a net advance of .7 of a point at 49.9, against a drop yesterday of 1.5 points. Transfers totaled 442,070 shares, compared with 229,850 last Saturday. The average of the week showed a net loss of 1.4 points. The turnover for the six days was the largest for any similar period since the latter part of January.

Sharp recovery was scored by most foreign dollar bonds Saturday as European war clouds partially lifted.

The domestic corporate list boasted more gains than losses.

Poland 8's of 1950 were up 3 at 50; Australian 5's of 1955, up 2 at 101; Denmark 4 1-2's, up 1 at 9 1-2, and Japanese 6 1-2's, up 7-8 at 75 1-2. Czechoslovakia 5's of 1951 lost 4 1-8 at 65 7-8.

(By H. A. Humber, Ltd.)
(All Fractions in Eighths)

	High	Low	Close
Allis Chalmers	45-4	45-	45-2
Air Reduction	51	50	51
Allied Chemicals	156	155-4	156
Allied Stores	6-2		6-2
American Can	63-4		63-4
American Cyanamid	13-4		13-4
American For Power	3	3	3
American L. & T.	6-1	6	6-1
American Locomotive	17-5	17	17-1
American P. & L.	4-3	4-2	4-2
American Radiator	11-4	11-2	11-4
American Rolling Mills	17-6	17-4	17-4
American Smelter	45-2	44-4	45-2
American Tel. & Tel.	127-6	127	127-2
American Tobacco	66	65-5	66
American Waterworks	8-1	7-7	8
Anaconda Copper	31	30-5	30-7
Atchison Railway	29-7	29	29-4
Atlantic Refining	21		21
B. & O. Railway	6-3	6-2	6-3
Baldwin Locomotive	8-7	8	8
Bendix Aviation	11-3	10-5	11-1
Beth. Steel	55-4	54-5	55-2
Bohana	26-2	27-2	28-2
Borden	17-1	17	17-1
Borg Warner	22-4	22	22-6
Briggs	20		20
Canada Dry	16-4	16-3	16-3
C.P.R.	6	6	6
Caterpillar Tractor	40-4	40	40
Case (J.I.)	80		80
Cerro de Pasco	37-6		37-6
C. & O. Railway	29-3	29	29-3
Chrysler	50	49-3	50
Columbia Gas	6-7	6-5	6-6
Commercial Credit	31		32
Commercial Solvents	7		7
Commonwealth & So.	1-3	1-2	1-2
Consolidated	18-3		18-3
Con. Edison	20-4	20	20-2
Cont. Can	41	40-4	40-4
Cont. Oil	8-3	8-4	8-3
Cont. Oil	27		27
Crown Zellerbach	9	8-6	9
Chrysler Corp.	35-4	31	31-4
Curtiss Wright	4-3	4	4-1
Curtiss Wright A	16-3	16-1	16-1
Deere & Co.	22-3	21-6	22
Dodge Mfg.	49	47-4	47-6
Dupont	118	113	113
Eastman Kodak	148-4	147	148-4
El Auto Lite	16-5		16-5
El Power & Lite	8-7		8-7
Fairbanks Morse	28-4		28-4
General Foods	37	36-5	37
Gen. Electric	37-2	36-6	37
General Motors	33-3	32	33-3
Goodyear	21	20-4	20-6
Great Northern	18-2	17	17
Int. Harvester	85-4	82-1	82-1
Inspiration Copper	15		15-1
Int. Nickel	48-7	48-3	48-3
Int. Paper	17		17
Int. Tel. & Tel.	7-4	7	7-4
Jones & Laughlin	8-7	8-5	8-2
Johns Manville	71-4		71-4
Kennecott Copper	36-3	35-4	36-1
Kresge	16-3	16-1	16-1
Lambert Co.	16-2	16	16
Loew's	44	43-1	43-1
Mack Trucks	16-5	16-4	16-5
Marshall Field	20		20
Montgomery Ward	44	43-4	44
Nash Kelvinator	8-2	8	8
National Biscuit	19-4	19-2	19-2
Nat. Dairy	13-2	13-1	13-2
National Distillers	21	20-4	20-4
National Pos & Tele	6-1		6-1
New York Central	13-6	13-3	13-6
North American Co.	17-3	16-6	17-3
North Am. Aviation	8		8
Northern Pacific	9-3	9-4	8-7
Ohio Oil	11	10-6	12
Owens, Ill. Glass	47-4	47	47
Packard	4-1	4	4
Paramount Pictures	8	7	7-7
Penn. Railway	18	17-3	18
Phillips Pete	36	35-3	36
Pullman	26-5	26-2	26-4
Pure Oil	11	10-5	10-7
Radio	5-7	5-6	5-7
Rem. Rand	13-1	12	12-1
Republic Iron Steel	16-1	16	16-1
Reynolds Tob.	37-2	36-6	37-2
Schenley	20-4	20-2	20-2
Sears Roebuck	56	55-4	55-5
Sharon Steel	13-6	13-4	13-4
Shell Union	13-6	13	13-6
Socony Vacuum	13-7	13-5	13-7
Southern Pacific	13-3	13	13-2
Southern Rly.	8-2	7-6	8
Sperry Corp.	18-6	18-4	18-5
Standard Brands	7-3	7	7-1
Standard Gas	3-5	3-1	3-1
Standard Oil, Cal.	30	29-5	29-5
Standard Oil, N.J.	47-4	46-2	47-2
Stewart Warner	7-6		7-6
Studebaker	5		5
Texas Corp.	39-4	39-2	39-4
Texas Gulf	31	30-1	30-1
Timken	39-4	39	39-4
Trans. American	10		10
Twentieth Century Fox	20		20
Union Carbide	71-4	70-6	70-6
Union Oil Cal.	19-1		19-1
Union Pacific	67	66-4	67
United Aircraft	24-7	23-7	24-7
United Corp.	2-4	2-2	2-4
United Fruit	59-6	59-4	59-4
United Gas & Imp.	9-5		9-5
U.S. Indus. Alcohol	16-2		16-2
U.S. Rubber	32-3	31-2	31-5
U.S. Rubber, pfd.	79-4	78-3	79-2
U.S. Smelting	65-1	64-6	65
U.S. Steel	51-3	50-5	51
Vanadium	16	15-4	15-6
Warner Bros.	4-7	4-5	4-6
Westing. Air Brake	20-4		20-4
Westinghouse Electric	67	66-3	66-3
Western Union	21	20-3	21
White Motor	8-2		8-2
Woolworth	40-4	40-3	40-3
Youngstown S. & T.	35	34	35
Zenith Radio	13-3	13	13-3

FOREIGN CURRENCIES COMPILED ON BASIS OF CANADIAN DOLLAR

MONTREAL, March 20 (P.).—British and foreign exchange closed steady Saturday.

Argentina, peso, .2610; Australia, pound, 3.9859; China, Hongkong dollars, .3106; Denmark, krone, .2230; France, franc, .031004; Germany, reichsmark, .4038; Great Britain, pound, 4.9904; Holland, florin, .5559; India, rupee, .3779; Italy, lire, .0529; Japan, yen, .2886; New Zealand, pound, 4.0180; Norway, krone, .2510; South Africa, pound, 4.9673; Sweden, krona, .2572; Switzerland, franc, .2306.

EGG MARKET

Quotations on egg prices are obtained daily from the Dominion egg inspector, William Haggar, 1002 Wharf Street.

To producer, delivered in Victoria:

Grade "A" large	.19
Grade "A" medium	.18
Grade "A" pullet	.17

Following are the city wholesale

Grade "A" large	.23
Grade "A" medium	.22
Grade "A" pullet	.21

Dominion Bonds

(Burns & Wainwright, Ltd.)

			Bid	Asked
Dom. of Can.	1940	4	106-24	107-25
" "	1941	3	100-25	111-25
" "	1943	3	112-26	113-26
	1944	4	110-00	111-00
	1946	4	106-50	107-50
	1947	4	110-25	111-00
	1949	3½	101-875	102-875
	1952	4	106-00	107-25
	1953	4	109-875	110-75
	1958	5	110-25	111-25
	1959	3	98-50	99-00
	1968	3½	98-125	98-125
Perm.	3		86-00	87-00
	1949	3½	100-75	102-00
	1941	3½	99-50	100-50
	1951	3	92-00	93-25

DOMINION GUARANTEES

Can. Nor. Rly.	1956	4	111-25	112-25
	1956	4	109-2	110-2
	1957	4	111-75	113-25
	1960	4	114-75	116-25
	1969	5	115-00	116-00
	1969	5	111-00	
	1970	5	116-50	118-00
	1974	5	114-75	116-25
	1975	5	114-75	116-25
	1944	3	102-25	103-75
	1946	3	96-50	97-75
	1946	3	95-50	96-75
	1954	3½	93-25	100-25
Grand Trunk	1962	3	94-75	96-25
	1962	4	107-26	108-75
Can. Nor. Rly.	1956	3	96-75	100-25

BAR GOLD

MONTREAL, March 19 (P.).—Bar gold in London down one cent at $35.01 an ounce in Canadian funds, 140s. 5 1-2d in British funds. The fixed $35 Washington price amounted to $35.21 in Canadian funds.

What Every Housewife Knows

"A little money in the bank" often spells the difference between worry and ease of mind. Any housewife can have a "nest egg" to fall back on by opening a Savings Account at this Bank and making small regular deposits. Also Trust Accounts may be opened for your children. There is a Branch near you, where you will receive courteous attention at all times.

THE DOMINION BANK
ESTABLISHED 1871

Victoria Branch — D. McMillan, Manager
The Honourable E. W. Hamber, Vancouver Director
Lieutenant-Governor of British Columbia

FOREIGN EXCHANGE

NEW YORK, March 19 (AP).—Quotations in cents.

France — Demand 3.07½; cables 3.07½.
Italy—Demand 5.26½; cables 5.26½.
Demand:
Belgium—16.84
Germany — Free 40.18, registered 19.50, travel 24.00.
Holland—55.26.
Norway—24.95.
Sweden—25.56.
Denmark—23.17.
Finland—2.20½.
Switzerland—22.93.
Portugal—4.50½.
Greece—.91.
Poland—18.95.
Czechoslovakia—3.50.
Jugoslavia—2.35.
Hungary—19.90.
Rumania—.75.
Argentina—33.07.
Brazil—Free 5.90.
Tokio—28.60.
Shanghai—26.87½.
Honakong—30.67.
Mexico City—27.60.
Montreal—In New York—99.46⅝.
New York—In Montreal—100.53⅛.

STERLING EXCHANGE

NEW YORK, March 19 (AP).—Quotations in dollars. Demand 4.98 9-16; cables 4.98 5-16, sixty-day bills 4.95⅝.

STOCKS RESUME THEIR BUOYANCY

MONTREAL, March 20 (P.).—Montreal Stock Exchange listings rose buoyantly Saturday to heal the wounds left by a couple of heavy sessions during the week. Lifting of war clouds in Europe induced the recovery movement.

Noranda surged up 5 1-4 at 55 1-4. Smelters gained a couple and Nickel finished two higher at 49.

St. Lawrence Paper, preferred, climbed four, Dryden Paper a couple and Bathurst, Price and St. Lawrence Corporation a point each.

Canadian Car advanced about a point and the preferred gained more than two. National Steel Car picked up 2 1-2 and Canadian Pacific added 5-8 at 6 1-8.

Gains in utilities were not large for the most part, but Gatineau, preferred, jumped four. Up around a point were Brazilian, Montreal Power and Srawinigan.

Cockshutt, Canadian Bronze, National Breweries and Dominion Steel & Coal added a point each. Steel of Canada, preferred, eased four to a new low at 55 but Dominion Bridge, Cement and Foundation each advanced a point or more.

(H. A. Humber, Ltd.)

	Bid	Asked
Bathurst P.P.	8	
Bell Telephone	166	
Brazilian Traction	9½	9¾
B.C. Power	28	
Building Products	41	
Canada Cement	20¼	
Canada Cement, pfd.	97	
Canada Steamships	2	
Canada Steamships, pfd.	8¾	
Canada Car Foundry	8¾	
Canada Car Foundry, pfd.	20¾	
Canadian Celanese	33	
Canadian Celanese, pfd.	100	
Canadian Industrial Alcohol	2½	
Canadian Industrial Alcohol "B"	1¼	
Canadian Pacific Railway	6	
Cockshutt Plow	7	
Consolidated Smelters	53	
Searamac	12	
Dominion Bridge	44¾	
Dominion Coal, pfd.	16¾	
Dominion Coal "B"	11	
Dominion Tar	6	
Dominion Textiles	65	
Dryden Paper	6	
Famous Players	23	
Gatineau Power	5	
Gatineau Power, pfd.	79	
General Steelwares (rights)	10	
General Steelwares, com.	6	
Goodyear	5	
Canada Cement	5	
Hollinger	12	
Hosiery Smith	12	
Imperial Oil	16	
Imperial Tobacco	13	
Imperial Tobacco, pfd.	7½	
International Nickel	49	
International Petroleum	28	
Massey Harris	5¼	
McColl Frontenac	42	
Montreal Power	29¼	
National Breweries	37	
National Steel Car	35	
Noranda	55¼	
Ogilvie	25	
Power Corporation	11	
Price Bros.	15¾	
Quebec Power	15	
St. Lawrence Corporation	9	
St. Lawrence Corporation, A. pfd.	11	
St. Lawrence Paper, pfd.	40	
Shawinigan W. & P.	19	
Sherwin-Williams	42	
Steel of Canada	8	
Steel of Canada, pfd.	55	
United Steel	5¾	

Curb

	Bid	Asked
Abitibi	150	
Abitibi, pfd.	11	
Asbestos	3	
Bathurst "B"	2	
Beauharnois	3¼	
B.A. Oil	19	
Canada Malting	23¾	
Canada Starch	6	
Canadian Breweries	110	
Canadian Vickers	5	
Consolidated Paper	4¾	
Donnacona "A"	4½	
Donnacona "B"	4	
Fairchild	4	
Ford "A"	16	
Fraser	11	
Lake Shore	4	
Massey-Harris pfd.	18	
Mitchell, pfd.	4	
Power Corporation, pfd.	97	
Rossiere	8	
Bream Walkers	37	
Hiram Walkers, pfd.	18	

Banks

	Bid	Asked
Bank of Canada	1[illegible]	
Canadian Bank of Commerce	1[illegible]	
Bank of Montreal	197	
Royal Bank of Canada	170	

Bond Quotations

(Burns & Wainwright, Ltd.)

PROVINCIAL

		Bid	Asked
Alberta 4	1931	45.00	47.00
Alberta 4	1946	49.00	52.00
Alberta 5	1951	50.00	53.00
Alberta 5½	1947	51.00	55.00
Alberta 6	1947	55.00	60.00
British Columbia 4	1937	80.00	81.00
British Columbia 4½	1953	92.00	94.50
British Columbia 5	1959	98.00	99.00
British Columbia 5½	1945	100.00	101.50
British Columbia 6	1942	101.00	102.50
Manitoba 4	1937	74.25	80.75
Manitoba 4½	1960	80.25	83.25
Manitoba 5	1939	84.50	
Manitoba 5½	1958	88.50	91.25
Manitoba 6	1947	94.25	96.25
New Brunswick 3	1956	90.75	97.25
New Brunswick 4	1947	101.00	103.00
New Brunswick 4	1961	103.75	105.25
New Brunswick 5	1966	109.25	111.75
New Brunswick 5	1950	111.50	113.00
Nova Scotia 3½	1964	94.75	95.75
Nova Scotia 3	1949	107.50	109.75
Nova Scotia 4	1952	106.50	108.75
Nova Scotia 5	1960	115.50	117.00
Ontario 3	1951	98.50	99.50
Ontario 3½	1951	101.00	102.00
Ontario 4	1949	112.00	113.00
Ontario 5	1948	116.00	117.00
Ontario 4½	1970	115.25	117.75
Prince Ed. Island 3½	1945	99.25	100.75
Quebec 3	1951	94.25	97.25
Quebec 3½	1952	96.25	99.125
Quebec 4½	1958	108.75	110.25
Saskatchewan 4	1944	82.75	84.25
Saskatchewan 4	1951	74.25	76.25
Saskatchewan 5	1938	68.75	72.25
Saskatchewan 5	1952	74.75	77.25
Saskatchewan 6½	1962	79.75	82.25

MUNICIPAL

		Bid	Asked
Montreal 5	1845	103.50	105.50
Quebec 4½	1953	104.50	107.00
Toronto 5	1953	118.50	
Vancouver 3	1969	82.50	85.50
Winnipeg 4	1960	83.50	85.50

TORONTO MARKET PRICES REBOUND

TORONTO, March 20 (P.).—Easing of tension in Europe and the sold-out condition of the market brought on a wide rebound of prices on Toronto Exchange in the closing session of the week. A strong buying rush developed and about 800,000 shares changed hands.

Dome Gold was up 3 3-4 to 51 3-4, McIntyre firmed 2 and Lakeshore 1 3-8.

Net gains of 30 to 45 were boarded by Bralorne, Little Long Lac, MacLeod-Cockshutt, Pamour, Read-Authler, Teck-Hughes and Wright-Hargreaves. O'Brien and Pickle Crow added 53 to 60.

Eldorado Silver led with a gain of 20 to 2.30.

Noranda recovered 3 1-2, Nickel advanced 2, Smelters 1 1-2 and Hudson Bay 1 1-4. Advances of 10 to 25 were posted by Falconbridge, Ventures, Pend Oreille and Sudbury Basin.

In the industrials, Walkers common added 2 1-4, Brazilian gained 1, Ford "A" 7-8 and International Petroleum 1 1-2.

Royalite recovered 3 of the week's loss, and the cheaper Western oils came back on good buying. Davies traded 30,000 shares and closed 12 1-2 up at 63. Calgary & Edmonton gained 20 cents, Okalta 21, Anglo-Canadian 15 and minor gains were boarded by Brown, Calmont and Home.

INDUSTRIAL SECTION
(Fidelity Securities, Ltd.)

	Bid	Asked
A.P. Grain	2½	3
B.A. Oils	19	19¼
B.C. Power "A"	28	28¼
B.C. Power "B"	33	34
Building Products	43	44
Bell Telephone	160	
Brazilian Traction	9¾	9¾
Canada Cement	6¼	6¾
Canada Car & Foundry	6½	6¾
Canadian Pacific	6	6¼
Cockshutt Plow	7¼	
Cons. Smelters	53¼	54
Distillers-Seagrams	12½	
Dominion Bridge	26	28
Dominion Stores	6¾	
Dominion Tar & Chemical	6	
General Steelwares	6¼	
Gypsum, Lime	5	
Hamilton Bridge	5	
Hiram Walker	35	37
Imperial Oil	17¾	18
Intl. Petroleum	28¼	29
Imperial Tobacco	13¾	
Intl. Nickel	48¼	49¼
Industrial Alcohol "A"	2¼	2¾
Industrial Alcohol "B"	2	
Intl. Utilities "A"		7
Intl. Utilities "B"	6½	80
Lake of the Woods	12	13
Montreal Power	29	29¾
Mont.-Frontenac	12	
National Steel Car	35	35¼
National Breweries	36½	37
Power Corporation	13¾	
Shawinigan	18¾	19
Steel of Canada	61½	62
Steel of Canada, Pfd.	56	60

MINING SECTION
(Fidelity Securities, Ltd.)

Mines

	Bid	Asked
Amble	07	08
Aldermac	46	50
Arno	40	45
Bissett	16	20
Bankfield	74	78
Base Metals	30	32
Beatrix	1.1	1.25
Big Missouri	37	44
Bidulph	07	09½
Bralorne	8.30	8.40
Bellevue Ackerman	13.00	13.50
C. & E. Corp.	2.15	2.20
Canada Malartic	87	93
Caribou	1.90	2.00
Classic Trethaway	99	
Central Patricia	2.10	2.52
Chemical Research	30	40
Chibougamau	20	
Coast Copper	2.00	3.00
Consumers	1.20	1.22
Dome	51.00	51.12
Falconbridge	5.00	
Fairlaine	2.30	2.31
Golden Lake	37	40
Granard	06	08
Hedley	75	77
Hard Rock	1.67	1.68
Hollinger	12.00	12.75
Home Oil	1.00	1.02
Hosco	24	26
Intl. Nickel	48.75	49.00
Knowland Lake	1.08	1.09
Lake Lande	48.75	49.00
Lorrain	75	78
Little Long Lac	4.00	4.05
Mandy	1.75	4.00
McLeod	38.00	38.50
McKenzie Red Lake	79	80
McLeod-Cockshutt	3.05	3.10
McWatters Graham	16	20
McWatters	57	59
Mandy Corbt	1.84	1.85
Moneta	1.90	1.91
Morris Kirkland	08	11
Newlands	1.00	1.05
Nipissing	5.00	5.05
Noranda	54.00	55.00
O'Brien	3.45	3.50
Pamour	3.25	3.30
Powell Rouyn	1.68	1.70
Paymaster	47	48
Pend Oreille	1.80	1.85
Perron Gold	13	19
Pickle Crow	4.40	4.50
Pioneer	2.00	3.00
Prospector	1.95	2.05
Red Lake	3.10	3.20
Relief	48	
Sudbury Basin	18.00	38.50
Sylvanite	1.25	1.30
Stadacona	22	1.28
Sladen Malartic	2.35	2.39
Teck-Hughes	1.03	1.04
Thompson Cadillac	3	7
Ventures	2.03	2.09
Wasapika	1.70	1.80
Wright-Hargreaves	7.15	7.25

New York Curb

(H. A. Humber, Ltd.)

	Bid	Asked
Amer. Cyanamid "B"	21	21¼
Amer. Rolling Power C	[illegible]	[illegible]
Amer. Gas & Electric	24¼	25¼
Amer. Gas & Electric	0¼	1
Brazilian Traction	9	1
Cities Service	3	1¼
Cons. Gas, Pwr. & Pipe	34	36
Electric Bond & Share	6¼	7
Ford A of Canada	15¼	16¼
Ford of England	4¼	5
Hudson Bay M. & S.	25	26
Humble Oil	66	67
Intl. Petroleums	28	28¼
Imperial Oil	17¼	17¾
Newmont Mining	58	60
Pioneer Gold	2¼	2¾
Standard Oil of Kentucky	10	12
Amer. Airplane	72	75
United Gas Company	3¼	4
United Power & Light A	2	2¼
Curtiss-Wright Sundance	1¼	1¾
Niagara-Hudson Power Co.	7	7¼
Dwinnell, Edward	21½	22¼
Gulf Oils	37¾	39
Pantepec Oil	6	6¼
Cons. Mining	1	1¼
Pick Rubber	5¼	6
Lyon Petroleums	22½	23
Gold Coron	1	1¼
Lexindin Mines	47¾	49
Teck-Hughes	4¼	4¾
Hecla Mining	6¾	9
Wright Hargreaves	7	7¼
Solar Lake	1¾	2
Premier Gold	2	2¼
Louisiana Land & Ex.	7¾	7¾

Montreal Produce

MONTREAL, March 20 (P.).—Butter, spot Quebec grass regraded, 35 3-4 to 36, New Zealand front, 35 3-4 to 36.

Eggs, spot Ontario A-large, 23c.

Butter futures steady and unchanged, March 35 7-8 to 36 1-8.

Stocks of All Types Advance Sharply on Vancouver Exchange

VANCOUVER, March 19 (P.).—Golds, oils and base metals were up sharply at the close of Saturday's short Vancouver Stock Exchange session, as optimism followed reports from Europe that political tension was decreasing.

But Amalgamated and Crow's Nest oil stocks fought the surge to higher ground. They traded more than half of the total 212,504 shares that changed hands during the session, and in doing so, Amalgamated dropped 3 1-4 cents to close at 1 cent, and Crow's Nest dropped 2 1-4 at 3-4 cent.

Bralorne made a marked recovery in the gold section, jumping 45 cents to close at 8.30. Pioneer gained 19 at 2.99, and Cariboo at 2.00, and Premier at 2.03 each advanced 15. Hedley Mascot firmed 11 at 1.11, and Island Mountain was up 7 to 80. Gains of 5 were noted in Gold Belt at 32, Kootenay Belle at 1.09 and Sheep Creek at 98.

Pend Oreille was 15 cents stronger in the base metals, jumping 15 cents to 1.80. Reeves MacDonald added 4 1-2 to 35, and B.C. Nickel was up 2 to 21. Nicola closed at 5 1-2, up 1 1-8.

In the oils Royalite moved up 3.00 to 38.00, followed by Calgary & Edmonton, up 24 cents to 2.26, and Okalta up 22 to 1.55. Anglo-Canadian was stronger by 16 at 1.16, and Davies Petroleum firmed 13 to 64. Home marked up a 15-cent gain and closed at 1.05.

VANCOUVER QUOTATIONS
(Boorman Investment Co., Ltd.)

Mines

	Bid	Asked
Aztec	.09	
B.C. Nickel	21	23
Big Missouri	41	44
Bralorne	8.30	
Bridge River Cons.		03½
Bluebird	01½	
Cariboo Gold	2.00	2.10
Dentonia	.09	10
Dunwell	.06	07
Fairview Amalgamated	01½	04½
George Copper	25	35
Golconda	05½	06
Gold Belt	32	
Hedley Mascot	1.11	1.16
Home Gold	.01½	.01½
Indian	.02½	.03
Island Mountain	.80	.85
Kootenay Belle	1.09	1.17
Kootenay Florence	01¾	01¾
Lakeview	.00½	01¼
Lucky Jim	.03	.03¼
Mak Stear	.01½	
McGillivary Creek	20	
Minto	.03	.03½
Nicola	.05½	.06
Noble Five	.03	.03½
Pend Oreille	1.80	1.84
Pilot Gold	.02	.02¼
Pioneer	2.99	
Porter Idaho	.02	.04
Premier	2.03	2.05
Premier Border	.01¾	.01¾
Quatsino Copper	.03	
Quesnelle Quartz	.07½	.08½
Reeves Macdonald	.35	.45
Relief Arlington	.17	
Reno	.46	
Reward	.04½	.04½
Rufus Argenta	.01¾	.02
Ruth Hope		.03
Sally	.03	
Salmon Gold	.06	.07
Sheep Creek	.98	1.00
Silbak Premier	1.77	1.90
Sunlock	.15	.20
Taylor Bridge	.04	.04½
Vidette	.13	.20
Waverley	.01½	.01¾
Wellington	.02	.03
Wesko	.03½	.04
Whitewater	.05	.06
Yuir Yankee Girl	.18	.20

Oils

	Bid	Asked
Anglo-Canadian	1.16	
Amalgamated	.00½	.01
Anacuda	.08½	.10
A.P. Cons.	.21	.23
Baltac	.03	
British Dominion		.12
Brown	.47	.48
C. & E. Corpn.	2.26	2.28
Calmont	.38	
Commonwealth	.29	.30
Crow's Nest	.00¾	.00¾
Dalhousie	.45	.50
Davies Pete	.64	.64½
Eastnest	.08	
Freehold	.05	.06
Firestone Pete	.14½	.16
Foundation	.14	.15½
Hirzel	.19	.20
Highwood Barcea	.10	
Home Oil	1.05	1.07
Madsen	.07¾	.08
Mar Jon	.06½	.07
Merland	.05	
Mercury	.14	.15
McDougall Segur	.19	..
Midwest Pete	.03	..
Milford	.16	..
Mill City	.07	
Model	.27½	.30
Monarch	.15½	.16½
Okalta	1.55	1.60
Pacalta	.09	.10
Prairie Royalties	.31	.32
Royalite	36.00	39.00
Sky High	.12	
Texas-Canadian	1.20	
United Oil	.15½	.16
Vulcan	.92	.97
Westflank	.13	

Industrials

	Bid	Asked
Brewers & Distillers	6.25	7.00
Capital Estates		3.00
Coast Breweries	13.00	13.50
United Distillers	.95	1.10

Dollar Makers

By GEORGE T. EAGER

THE MYSTERIES OF DISPLAY

Proper display of goods works in mysterious ways. A food manufacturer's salesman had been instructed by his salesmanager to put up mass displays of his product in every possible grocery store. A number of his customers operated grocery stores that took 90 per cent of their orders over the telephone. "It's useless to put up displays in such stores," thought the salesman, "the customers don't come to the store and the display will be wasted."

However, he decided to carry out instructions and put up the displays in every store. When he called back two weeks later he was amazed to learn that his goods had been bought in large quantities by customers who had not even entered the stores.

There was a very simple explanation of the mystery. When clerks took orders over the telephone their eyes unconsciously encountered the big displays of this brand of goods. As a result they included in their conversation with customers such remarks as, "and by the way, Mrs. Jones, we have a special on Blank's soup, three cans for 25 cents."

(Copyright, 1938, by Bell Syndicate, Inc.)

Stocks and Bonds

(A. E. AMES & CO., VICTORIA)

	Bid	Asked
Bell Telephone	159	
Brazilian T. L. & P.	9	9¼
B.A. Oil	18	19¼
B.C. Power A		
Canada Cement	8¼	
Canadian Pacific	6	6¼
Cons. Mining & Smelting	4	
Famous Players	11¼	11¾
Ford A	15¾	16¼
Gypsum Lime & Alab.		5¼
Imperial Oil	17¼	18

Business and Professional Directory, Want Ads

The Daily Colonist

RATES FOR CLASSIFIED OR WANT ADVERTISEMENTS

Two cents a word each insertion, twelve cents a word a week, with a minimum of ten words, cash with order. No advertisements accepted for less than twenty-five cents.

Death and Funeral Notices, $1.50 first insertion; $1.00 for each additional insertion. Marriages, Cards of Thanks and In Memoriam Notices, $1.50 per insertion.

Birth Notices, $1.00 per insertion

Business or Professional Cards of two lines or under, $2.50 per month. Additional space at $1.25 per line per month.

Advertisers who desire may have replies addressed to a box at The Colonist and forwarded to their private address. A charge of ten cents is made for mailing replies. In this case add three words ("Box ... Colonist") to the count for the number of words.

Out-of-town readers of our advertisements ask advertisers to give address as well as phone numbers, as it is not always possible to communicate through the phone.

Any claim for rebate on account of errors or omissions must be made within thirty days from the date of the same, otherwise the claim will not be allowed.

The Colonist will not be responsible for more than one incorrect insertion of any advertisement ordered for more than one issue.

The Colonist service is available every day from 8 a.m. to 10 p.m., excepting Sunday. Just call Empire 4114.

To insure insertion, Classified Ads should reach The Colonist before 10 p.m. on the day previous to publication.

Classified Ads for The Sunday Colonist will be accepted up to 10 p.m. on Saturdays.

CLASSIFICATIONS

Acreage for Rent ... 83
Acreage for Sale ... 82
Acreage Wanted ... 84
Agents Wanted ... 16
Autos for Hire ... 86
Automobiles ... 85
Births ... 1
Bicycles and Motorcycles ... 40K
Boats and Launches ... 67
Building Materials ... 40A
Business Directory ... 33
Business Opportunities ... 75
Cards of Thanks ... 4
Church Notices ... 9
Clothing, Furs, Shoes, Etc. ... 40B
Coming Events ... 10
Dancing ... 25
Deaths ... 2
Dressmaking ... 28
Educational ... 23
Farms for Rent ... 86
Farms for Sale ... 85
Farms Wanted ... 87
Flats and Apartments to Rent ... 53
Flats and Apartments Wanted ... 54
Flowers ... 7
For Sale—Miscellaneous ... 40
Furniture ... 40D
Fuel ... 40C
Funeral Directors ... 6
Furnished Houses for Rent ... 55A
Furnished Rooms for Rent ... 49A
Furnished Rooms Wanted ... 50A
Hairdressers and Beauty Specialists ... 21A
Halls to Rent ... 56
Hotels ... 46
Housekeeping Rooms to Rent ... 51
Housekeeping Rooms Wanted ... 52
Houses for Sale ... 78
In Memoriam ... 3
Listings Cancelled ... 77
Lost and Found ... 29
Machinery ... 64
Market Specials ... 35
Marriages ... 3
Miscellaneous ... 37
Money to Loan ... 31
Monumental Works ... 8
Music ... 24
Musical Instruments ... 40E
Nursery Stock, Plants, Etc. ... 40H
Nursing and Convalescent Homes ... 20
Personal ... 21
Professional Directory ... 34
Property for Sale ... 80
Property Wanted ... 81
Poultry and Livestock ... 42
Radio ... 40F
Room and Board ... 47
Room and Board Wanted ... 48
Situations Wanted—Female ... 18
Situations Wanted—Male ... 17
Summer Resorts ... 61
Swaps ... 41A
Teachers Wanted ... 15
Timber ... 74
To Exchange, Real Estate ... 76
To Rent—Miscellaneous ... 38
Stoves, Ranges, Furnaces ... 40L
Unfurnished Houses to Rent ... 55B
Unfurnished Rooms Wanted ... 50B
Wanted—Female Help ... 14
Wanted—Male Help ... 13
Wanted—Miscellaneous ... 41
Wanted to Borrow ... 32
Wanted to Buy—Houses ... 79

2 DEATHS

HALL—On March 19, 1938, at his residence, 303 Beechwood Avenue, William Baker Hall, aged seventy-two years, and a native son of this city. The late Mr. Hall was a member of the A.O.F. Court Vancouver Lodge, and also a member of the K. of P., Far West Lodge. Survived by his widow, one son, Frank G., 203 Menzies Street; one daughter, Miss Irva Hall, of Victoria; one brother, Charles Hall, residing in California; three sisters, Mrs. Pierce Watson and Mrs. E. B. L. Rogerson, of Victoria, and Mrs. A. E. McDonald, of Vancouver; also a half-sister, Mrs. M. Heal, of Vancouver.

Funeral services will be held on Tuesday, March 22, at 2.15 p.m., in Hayward's B.C. Funeral Company's Chapel, Rev. A. E. Balfour-Bruce officiating. Interment in the family plot at Ross Bay Cemetery.

STANLEY—At St. Joseph's Hospital on Saturday, March 19, Alexandra Stanley, wife of Harry Stanley, of 306 Edward Street, Victoria West. The late Mrs. Stanley was born in Winnipeg, Man., and had been a resident of this city for the past forty-eight years, and is mourned by, besides her husband, five sisters, Mrs. Annie Fields, Mrs. T. Mashed and Mrs. A. E[illegible]er, of Victoria, and Mrs. D. [illegible] and Miss Br[illegible] Tait, of Vancouver, B.C., and two brothers, James Tait, of Vancouver, B.C., and William Tait, of California.

The funeral will take place on Tuesday afternoon from McCall Bros. Funeral Home, at 2 o'clock, Rev. James Hood will conduct the service, after which interment will be made in the family plot in Ross Bay Cemetery.

SURREY—There passed away in the Royal Jubilee Hospital on Friday, March 18, 1938, at the age of sixty-four years, Mrs. Ann Surrey, beloved wife of Mr. George Surrey, of Wilkinson Road. Born at Bolton, Lancashire, England, the late Mrs. Surrey came to Moose Creek, Sask., in 1902, and since 1912 had been a resident of Victoria. There remain to survive her passing, besides her loving husband at the residence, two sisters, Mrs. Alfred Bitley and Mrs. James Hitchen, of Burnley, Lancashire, England.

The remains are reposing at the chapel of the Sands Mortuary, Ltd., from where the funeral services will be conducted on Tuesday, March 22, 1938, at 2 o'clock. The remains will be laid at rest in the family plot in Ross Bay Cemetery.

KIMSEY (Philips)—On Friday, March 18, 1938, there passed away at St. Joseph's Hospital, at the age of sixty-five years, Mrs. Martha Kimsey, late residence 780 Hillside Avenue. The late Mrs. Kimsey was born in Victoria and had been a resident of this city all her life. There remain to survive her passing her husband, Mr. Jack Kimsey, in Port Angeles, Wash.; one son, Joe Ferrel, Seattle, Wash.; one sister, Mrs. S. Whittaker, of Brentwood, and two grandchildren, in Seattle.

The remains are reposing at the chapel of the Sands Mortuary, Ltd., from where the cortege will leave on Tuesday morning, March 22, at 8.45 o'clock. Rev. Father K. Moreau will celebrate Mass fifteen minutes later in St. Andrew's Cathedral. The remains will be laid at rest in the family plot in Ross Bay Cemetery.

FLEMING—At the family residence, Lake Hill, there passed away on Friday, March 18, 1938, Edgar Fleming, aged seventy-eight years. Born in London, England, the late Mr. Fleming came to Victoria fifty-one years ago, carrying on business as a commercial photographer at 1006 Government Street since that time. There remain to survive his passing, his loving wife and a daughter, Miss Dorothy Fleming, at the family residence; one daughter, Mrs. F. P. Toms, 529 Springfield Street; three sisters and one brother in London, England, and a sister in New Zealand; also two granddaughters, Margaret Joan and Vyvian Doreen Toms, of this city.

Funeral services will be conducted in the chapel of the Sands Mortuary, Ltd., on Monday, March 21, 1938, at 10.30 o'clock. Rev. O. R. V. Bolster will officiate, and the remains will be laid at rest in the Royal Oak Burial Park.

4 CARD OF THANKS

We, James E. Dupen, Seattle; William Leslie Dupen, Bakersfield, Calif., and Albert E. Dupen, Lethbridge, Alta., wish to thank all the friends, Naval War Veterans, Sons of England and the Fraternal Order of Eagles, who so graciously assisted us in this our hour of sad bereavement, in the loss of our beloved father, James Dupen, who passed peacefully away Monday, March 14, 1938, at the age of eighty-seven years, five months.

4 CARD OF THANKS (Continued)

Mr. J. W. Harper and family wish to thank their friends for their many kind expressions of sympathy and beautiful floral tributes during their recent sad bereavement in the loss of a loving wife and mother. They also desire to express their sincere thanks to Dr. Sinclair, doctors, sisters, nurses and staff of the St. Joseph's Hospital, for their untiring care and kindnesses shown the late Mrs. Harper during her illness.

The family of the late Mr. Gottlieb Pohl are desirous of taking this opportunity of expressing their heartfelt thanks and gratitude to their many friends for numerous floral tributes, cards of sympathy and all other condolences received during their recent sad bereavement in the loss of a loving husband and father. Especially do they wish to thank the attending doctor, nurses and staff of the St. Joseph's Hospital for the kind and courteous treatment during his illness.

Mrs. Woolcott and family wish to thank all who were so kind during their sad bereavement of a loving husband, a good father and grandfather. We wish to thank Major Martin, Rev. Mr. McKinnon, Adjt. Mrs. Watts, Capt. Muttart, Lieut. Thompson, members of the Victoria Corps, members of the Esquimalt Corps, the Home League, the League of Mercy, and the many friends for their beautiful letters of condolence and the lovely array of floral tributes. We thank you, every one.
MRS. WOOLCOTT AND FAMILY.

6 FUNERAL DIRECTORS

Distinctive Funeral Service in Our New Mortuary at Moderate Cost
Experienced Lady Attendant
SANDS MORTUARY, LTD.
Phones E 7511, G 3530 — 1803 Quadra St

THOMSON FUNERAL HOME
1625 Quadra Street
Complete Service at Reasonable Cost
Lady Attendant
Phone G 2612

HAYWARD B.C. FUNERAL CO., LTD.
Established 1867
734 Broughton Street, Victoria, B.C.
Phones
Empire 3614 — Garden 7679
Garden 7682 — Empire 4065

McCALL BROS
"The Floral Funeral Home"
Office and Chapel, Cor. Johnson and Vancouver Streets
Phone Garden 201.

S. J. CURRY & SON
Funeral Directors
Cor. Quadra and Broughton Streets
Phone G 5512

7 FLOWERS

ANY FLORAL DESIGNS at lowest prices. Pollock Bros., 1315 Douglas St. G [illegible]

BALLANTYNE BROS., LIMITED
1211 Douglas Street — Phone G 2421
We Telegraph Flowers
CUT FLOWERS AND DESIGNS

BROWN'S VICTORIA NURSERIES, 618 View. Design work executed; lowest prices. We grow our flowers. G 6612; G 3521

FLORAL ART SHOP — DISTINCTIVE funeral designs. 639 Fort. E 4813

THE POSY SHOP Artistic Floral Tributes
623 Fort Street
Phone G 5422—Night Phone G 4662

8 MONUMENTAL WORKS

STEWART MONUMENTAL WORKS, LTD. Take No. 6 car to works. 1401 May Street. Phone G 3452

10 COMING EVENTS

A.O.F. HALL, WEDNESDAY, STEWART'S Old Time Dance, auspices W.A. Pro Patria Branch, Canadian Legion. Instruction, 8-9; dancing, 9-12.30. Refreshments. Prizes. 25 cents.

A BIG OLD-TIME DANCE, SATURDAY, 8-12, A.O.F. Hall, Haymakers' "Swingsters." Prizes, supper, 35c. Fun galore for all!

AN OLD-TIME DANCE AT LAKE HILL, Saturday, 8-12, 25c, sit-down supper; Irvine's Orchestra, Scotty McKenzie, M.C. Practice dance, Wednesday, 8-11, 15c.

CAMERON'S SOCIAL CLUB DANCE, Lake Hill Community Hall, Friday, March 25; refreshments, 9-1, 35c; prizes.

DANCE THE SHAG: IT'S EASY; IT'S fun. Mr. and Mrs. George Rossly, Victoria's leading ballroom instructors. E 4854

ELECTRIC CLOCK FREE, DANCE, Tuesday, 724 Fort St. Chandler's Orchestra. Progressive Youth Club. 25c.

FLOWER TEA — ST. LUKE'S HALL, April 1, 2-5 p.m. Under auspices of Cedar Hill Parent-Teacher Association.

LAKE HILL LAWN BOWLING CLUB, Progressive "500," Community Centre, Monday, 21st. Prizes, refreshments, 25c.

MEETING OF VICTORIA DISTRICT Painters and Paperhangers' Association, 635 Fort Street, March 24, 8 p.m.

OLD-TIME DANCING CLASSES, SONS of England Hall, Monday night, 8-11. Scottie MacKenzie, instructor. 35 cents.

PRO PATRIA BRANCH, CANADIAN Legion, will hold a special general meeting on Tuesday, March 22, at 8 p.m. Reports of the recent convention held at Fort William will be submitted. As many members as possible are requested to attend.

PARTNER PROGRESSIVE WHIST, Coast Hall, 8.45. 3—3's, 2—2's, 2 T's, Snowball. Afternoon games as usual, 25c.

PRIMROSE RUMMAGE SALE, WEDNESday, March 23, 9.30, 523 Johnson St., next to Salvation Army.

PARTNER PROGRESSIVE WHIST, Coast Hall, 8.45. 2 2's, 3 3's, 3—1's; snowball. Bridge Monday, 2.15.

RUMMAGE SALE, 1025 COOK STREET, March 26, 2.30 p.m. Venture Club.

THE OFFICERS AND MEMBERS OF Mount Newton Lodge will hold a dance in the Agricultural Hall, Saanichton, April 29. Ten Acres' Orchestra. Refreshments.

UNIVERSITY EXTENSION LECTURE, Monday evening, Junior High School. Speaker, Professor Dilworth. Subject, "Tradition and Change."

WANTED — CHILDREN WITH OWN fancy dress costumes for a Fancy Dress Parade. Prize for girl's and boy's best and most comical. Apply for information to the hostess, Terry's Tea-room, Monday, Tuesday or Wednesday afternoons.

WARD 2, SAANICH LIBERALS MEET—[illegible] St. Mark's Hall, Boleskine Road, Monday, 21st, at 8 p.m. Mr. W. T. Straith, M.P.P., will speak; subject, "My Experiences in China." Illustrated with lantern slides.

PRIZES TOTAL
$18
WHIST NIGHTLY, 8.45
Progressive 500 Every Afternoon, 2.30
ADMISSION 25c
CENTRAL WHIST CLUB, 1207 BROAD ST

13 WANTED—MALE HELP

ALL-ROUND FARMHAND, MUST BE good milker, good wages. Box 1125, Colonist.

SMART SALESMAN FOR NEW LINE OF window and store signs and plaques. Box 1161, Colonist.

SMART BOY, WITH BICYCLE. APPLY 623 Fort Street.

WANTED—MAN, BETWEEN 40 AND 60, with pension; good home, in return for help with garden in quiet country home. References. Box 1158, Colonist.

WANTED—EXPERIENCED BOOKKEEPER, on part time; reference required. Box 1094, Colonist.

14 WANTED—FEMALE HELP

GIRL, 18 OR 20, FOR HOUSEWORK; four days a week; $12 monthly. Apply 1433 Bay Street, Wednesday.

GENERAL MAID, THREE IN FAMILY, wages $16. [illegible] Box 1074, Colonist.

INTELLIGENT GIRL, WITHOUT PREVIOUS hotel or restaurant experience, required for small country resort in south of Vancouver Island. Box 1122, Colonist.

WANTED FOR INVALID ELDERLY lady, practical nurse, sleep in. One [illegible] preferred. State experience, salary, give reference if possible. Box 1128, Colonist.

14 WANTED—FEMALE HELP (Continued)

STUDENTS TO LEARN HAIRDRESSING; low fee, easy terms. Victoria Hairdressing School, Woolworth Building.

WANTED—COOK-GENERAL, AGE 25 TO 35; sleep in; $20 per month. Box 1221, Colonist, or phone G 6395.

WANTED—EXPERIENCED READY-TO-wear saleslady. Apply Box 1244, Colonist.

WANTED—COOK-GENERAL; SLEEP IN. E 3939.

YOUNG WOMAN TO TAKE TWO UNfurnished rooms, light, water found, in exchange for light services. Box 786, Colonist.

17 SITUATIONS WANTED—MALE

AUTO AND GENERAL ENGINEER DEsires position. Salesman or shop foreman; long experience. Box 1259, Colonist.

A. J. GREGG — HOUSE WINDOWS cleaned outside, 8c each. G 5043

ENGLISHMAN WANTS WORK ON farm; good teamster, milker. Island preferred. Box 1081, Colonist.

FOURTH-CLASS ENGINEER WANTS JOB running hoist, donkey, power plant, good fireman. L. Langilla, Prospect Lake. Phone Colquitz 45 R.

GENTLEMAN, THIRTY YEARS, CAPable, good driver, car or boat; excellent references; good manners. Take position anywhere. Box 1154, Colonist.

JANITOR, YOUNG, THOROUGHLY CAPable, desires similar situation. Box 928, Colonist.

PARTLY EMPLOYED RESIDENT, JANItor, wants care apartment building or other part-time work. Have car. E 5715.

WORK URGENTLY NEEDED, ANYTHING remunerative. Gardening, painting, all-round handyman. Box 1200, Colonist.

YOUNG JAPANESE, MECHANICALLY inclined, would like steady work. Box 1170, Colonist.

YOUNG STRONG MAN WANTS WORK, experienced teamster, milker and dairy work. Box 1151, Colonist.

YOUTH, 19, REQUIRES WORK. EXperienced builder's helper and cordwood cutter. G 6495.

17A PAINTERS AND DECORATORS

EXPERT PAINTING, PAPERING; ESTImates. Temple, Cadboro Bay. E 9993

HAVE YOUR HOUSE RESHINGLED while prices are low. G 2948.

KALSOMINING, PAINTING — YOUR price is my price. Phone G 0036.

PAINTING, PAPERHANGING, DECORATing and spray painting. Yoxall, G 5629.

PAINTING AND KALSOMINING — EXpert work. Charges reasonable. E 4270.

PAPERHANGING, PAINTING AND KALsomining. Lowest prices. G 2471

ROOMS PAPERED, $2.50 UP. PAINTING, kalsomining. Work guaranteed. E 6765.

17C CARPENTERS AND CONTRACTORS

ALTERATIONS, HOUSE-RAISING, CONcrete work repairs. O'Regan. G 7662. G 2258

ALTERATIONS, BUILDING REPAIRS, roofing a specialty. T. Thirkell. E 4625.

ANY REPAIR WORK, OR BUILDING, large or small. Phone E 7938 or E 0734

PHONE F. W. MARSLAND, 1417 FERNwood Road, if you want a carpenter to take charge of a new house.

PHONE E 4270—CARPENTER WORK OF all descriptions. Remodelling expert.

17E GARDENERS

GARDENS RENOVATED WITH CARE and experience. Phone E 7530.

PRACTICAL PRUNING. ROCK GARdens, borders planted. Satisfaction guaranteed. E 6825

RELIABLE GARDENER REQUIRES work, by day or contract. Phone G 6074

WEATHERSTRIPPING

PEACE METAL WEATHERSTRIPS
Venetian Blinds, Rolling Fly Screens
Estimates Free—B. T. Leigh, E 9865

18 SITUATIONS WANTED—FEMALE

COOK — EXPERIENCED, HOTEL, RESTaurant, tea-room, desires job. Good references. Box 1177, Colonist.

COOKING LESSONS REQUIRED. GOOD help given in return for same. G 7458.

COOK WANTS POSITION, INSTITUTION or house. References. Phone G 4252

EXPERIENCED INSTITUTIONAL HOUSEkeeper, accustomed full charge staff, catering, etc., hotel, schools, etc. References. E 9705

EXPERIENCED COOK - HOUSEKEEPER, preferably accompanied by boy of four, desires position. Good needlewoman. References. Box 1130, Colonist.

EXPERIENCED NURSE, REASONABLE rates, day or week. Phone E 6116

EXPERIENCED WAITRESS WANTS work. Phone G 2035

GRADUATE NURSE DESIRES PARTtime employment to invalid or elderly person, by the hour or day, or would do night duty. E 8285

GIRL, EXPERIENCED IN CLERKING, two-year Commercial Course; willing worker; reference furnished. E 5940.

GIRL WANTS WORK BY DAY OR hour. E 9017.

LADY OF REFINEMENT, GOOD APpearance, trustworthy, superior housekeeper with one or two persons in home, city or country. Box 1167, Colonist.

LADY WOULD LIKE TO TAKE CARE of children evenings. G 2966

POSITION AS COMPANION-HELP BY unemployed stenographer. Small remuneration. Box 1203, Colonist.

WANTED — POSITION AS COOK-GENeral; experienced; good references. Phone E 2960 after 2 p.m.

YOUNG WOMAN, CHRISTIAN SCIENtist, requires position nursing, care for children, or drive car. Box 1157, Colonist.

20 NURSING AND CONVALESCENT HOME

LEBANON NURSING HOME, 1270 YATES Street. G 7418

PRACTICAL NURSE HAS VACANCY IN own home for invalid, $2[illegible]. Box 1226, Colonist.

ROYAL OAK PRIVATE HOSPITAL — Medical, aged, neurological cases. E 1633. Colq 9[illegible]M. Resident medical superintendent.

21 PERSONAL

A 1 MEN'S LATEX PERSONAL RUBber goods, plain wrapper, postpaid. Guaranteed. Send $1 for fifteen. Island Distributor, P.O. Box 783, Victoria, B.C. Strictly confidential.

ATTENTION! NOW IS THE TIME TO have your refrigerator checked before the busy season. Phone Speedway Refrigerator Service. E 3312

A COMPLETE NEW BEAUTY SALON. New location, 718 Yates Street. Same popular prices. Bert Wauda Hairdressing. E 4023

ALL ALIVE, LET YOUR EYE BE YOUR guide. Fresh fish. Askey's Fish Market, 624 Yates Street. Delivery. G 7101

ATHLETE'S FOOT AND VARICOSE ulcer remedies. Ask your druggist for Wightman's.

AMORC, Rosicrucian Order. Library 725 Courtney St. For information, G 3737

A. Marshall, Furs remodeled, repaired; ladies' tailoring. Room 28, 639 Yates.

BUILD UP YOUR RESISTANCE TO disease. Carrot and other vegetable juices made daily. E 8874

CONFIDE IN YOUR REGISTERED pharmacist at your neighborhood drug store. He is there to serve you.

CHOCOLATE EASTER EGGS — NAMES to order. Also many novelties for kiddies. English Sweet Shop, 726 Yates.

DIVORCES — CONSENT FEW DAYS; others, 30. No publicity. Full information. American Attorney, Box 1736, El Paso, Texas.

DAFFODIL DAIRY — GRADE "A" JERsey milk. Retail delivery. G 7452

ECZEMA, ITCH, PSORIASIS, LEG ULcers. Try Geo. Lee's Chinese Remedy. 638 Cormorant, Depart. and Drug Stores.

DOUBLE SERVICE IN WANT ADS

You can telephone your answers as well as your classified advertisements to The Colonist. Readers are often interested in Want Advertisements that do not carry the names or addresses of advertisers, but a Colonist box number. For the accommodation of these readers who find it inconvenient to write an answer and to serve the advertiser better

We Will Take Replies to Box Numbers Over the Telephone

The Colonist service is available from 8 a.m. to 10 p.m., excepting Sundays. Phone Empire 4114

21 PERSONAL (Continued)

ENGLISH HAND LAUNDRY. REASONable. Courtney and Douglas. E 6192

FEMININE HYGIENE, "CERTANE," THE most modern scientific method. Private consultation. No obligation. Zeta Sandall, Surgical Supply, 742 Fort. E 2174

FOR THE BEST CHEAPER PERMANENT phone E 2544 for prices.

HOME STUDY COURSES AND SHOP training in Diesel engineering, radio and television, electricity or air-conditioning. National Schools, 31 Gorge Road, Victoria, G 4473.

HUNDREDS OF SATISFIED CUStomers eat Master's Health Bread daily. Have you tried it?

HATS CLEANED AND BLOCKED. VICtoria Hat Mfg. Co., 611 Yates. E 3515.

I HAVE SHOWN THE FALLACY OF SUPposing that microbes are the cause of disease. All inoculations and vaccines are just injecting into the body more or less vital poisons. Chowry Muthu, M.D., M.R.C.S., L.R.C.P., director Mendip Hills Sanitorium. Antivivisection Society.

KNITTED SUITS EXPERTLY CLEANED and blocked. City Dye Works. G 1621

MRS. BURGESS, OF BURGESS HOME-Made Candy, wishes to thank her many friends for their kindness during her long illness and to announce that the store at 757 View Street is now open each afternoon (all day on Wednesday and Saturday). The stall at the Public Market has also reopened.

MADAM STARR—CARD AND CRYSTAL Readings. Office, 301 Hibben-Bone Building.

NEW SHIPMENT ENGLISH WOOLS FOR Spring. Latest books, needles, gauges, etc. Fowler's, 734 Yates Street.

OIL BURNERS — PEERLESS SERVICE. A. L. Ross Jones, 1627 Fort St. E 2063.

"PREFERRED RAW" GOLDEN GUERNsey-Jersey milk; also whipping cream. Phone G 4716

SPRING CLEANING SPECIAL! WE WILL wash your rug or carpet, size 6x9, for only $1. Steri Clean Carpet Washing Co. E 7412.

TUNE UP YOUR SYSTEM BY DRINKING carrot and other vegetable juices made fresh daily. E 8874

UPSTAIRS, DOWNSTAIRS, "SHEEN" polishes all woodwork, removing the cloud from fine furniture. Get "Sheen" today. All stores.

WRITERS! — ESTABLISHED AUTHOR and critic offers full criticism and market advice on any short story for $1, plus return postage. Terms for collaboration, revision, marketing, etc., on request. Sales representatives in New York, Hollywood, London. Coast Writers' Bureau, Box 34, Lynn Creek, B.C.

WANTED BY PRACTICAL NURSE AND housekeeper, housekeeping room in South Park district, in return for services. Box 1232, Colonist.

WE RENOVATE SHADES LIKE NEW. Reasonable charges. Ferris Window Shades, 519 Fort Street. G 4895

WANTED — COMPANION TO REGINA, Sask., around end of March. John Guy, Royal Oak.

ANY DAY IS FISH DAY
SOOKE CRABS AND SHRIMPS ARRIVING TODAY
J. BOURKE
632 Yates Street — Phone E 6041

1938 COLONIST SONG SHEETS NOW available. Colonist Advertising Department.

21A HAIRDRESSERS AND BEAUTY SPECIALISTS

BOBETTE BEAUTY SALON
Room "A," Campbell Building
Fort and Douglas — Phone G 6852

FOR THE BEST CHEAPER PERMANENT phone E 2544 for prices.

HILDA BEAUTY SHOP, CORNER WINDsor and Newport. E 0722

HARPER METHOD—SCIENTIFIC BEAUty culture. 1207 Douglas St. E 4926

PERMANENT WAVE SPECIAL — ONE price only, including cutting, shampooing, setting; no extras. You save money at Economy Price Hairdressers, 536 Yates (upstairs), opposite Standard Furniture. E 8133

SMART PERMS, UNBELIEVABLE PRICES. Central Hairdressing School. G 3124

VICTORIA BEAUTY PARLORS. CALL E 8515 for a good permanent. All experienced operators. 1218 Broad Street.

WE RULE THE WAVES! PERMANENT waves, finger waves, marcel waves or any other beauty service can be had at the La France Beauty Salon, 727 Yates. G 7443. Mme. Miles, prop. Mr. Miles, haircutting.

WANTED—MODELS. PERMANENT waving. School prices. Victoria Hairdressing School, Woolworth Building.

WHEN YOU WANT A GOOD PERMAnent at a reasonable price call in at Hollywood Beauty Shop, 817 Fort. E 0433

BEAUTY SPECIALS

Take advantage of our new low prices to repair the havoc done by unfriendly winds and the cold weather of Winter. It's time to get ready for Spring and new activities and new fun. Come in today.
No Appointment Is Necessary—Come in at Any Time You Wish
AVALON ANNEX
Phone E 0522 — 1114 Douglas St

MAISON TYRRELL
HAIRDRESSING SPECIALISTS
4TH FLOOR — D. SPENCER, LTD.

23 EDUCATIONAL

LANGUAGES, ENGLISH, ART, GENERAL coaching and backward students, 25c hour. Experienced teacher. E 1857

MEN TO TAKE UP AIR CONDITIONING and Electric Refrigeration and better themselves. Must be mechanically inclined, willing to train in spare time to qualify. Write Utilities Inst., Box 1165, Colonist.

ST. MARGARET'S BUSINESS SCHOOL—Junior House, St. Margaret's School. Miss W. G. Milligan, principal. E 2234

SPROTT-SHAW BUSINESS INSTITUTE —Courses: Stenography, secretarial, commercial radiotelegraphy. G 4512

24 MUSIC

MISS Moore, L.A.B., Children's piano; violin courses. Toronto advancement assured; half fees 1 year. E 3946. 1280 Fort

25 DANCING

ALL BRANCHES AND BALLROOM. Dorothy Cox, M.R.A.D., 1131 Burdett. E 7638

ALL TYPES OF DANCING AT VIOLET Fowkes' Studio, 1112 Gov't St. E 2066.

BALLROOM DANCING under personal direction Victoria's leading instructors, Private. Mr. and Mrs. George Rossly. E 4854

LEARN TO DANCE! FLORENCE CLOUGH Dance Academy, 830 St. Charles. E 2776

29 LOST AND FOUND

LOST TIN SNIPS. REWARD. PHONE E 0094

LOST—BLACK PUP, OAK BAY, CHILD'S pet. Phone G 4333.

29 LOST AND FOUND (Continued)

LOST—FEB. 27, FROM 1720 DENMAN St., spayed female police dog, very gentle and friendly; wearing heavy collar with licence No. 1750. Reward for return or information leading to recovery. G 6157 or E 5018.

31 MONEY TO LOAN

A MORTGAGE LOAN CAN BE ARranged by us in any amount, repayments to suit. Building loans a specialty. Low interest. Quick decisions. Moderate charges. P. R. Brown & Sons, Ltd., 1112 Broad Street. Phone G 7171.

ANY REQUEST FOR A MORTGAGE APpreciated. See H. C. Holmes, Pemberton & Son, Ltd., 625 Fort Street. G 8124

MORTGAGE MONEY AT 6% — PROMPT attention. No delays. Also builders' loans. Van de Vliet, Cabeldu & May, Ltd., 555 Bastion Street. Phones E 7174-5

33 BUSINESS DIRECTORY

CHIMNEY SWEEP

HEARN, CLEAN SWEEP. G 2843. 3167 Rose Street.

EMBOSSED STATIONERY

PRIVATE STATIONERY EMBOSSED IN any design or color. The Colonist Commercial Printing Dept., Garden 5241

FLOOR SURFACING

V. I. HARDWOOD FLOOR CO., 707 Johnson. Free estimates. G 7314

FURNITURE MOVING

BRAY'S TRANSFER, LTD.—FURNITURE moving, storage. 721 Johnson. G 7823.

INSURANCE

FIRE, AUTO INSURANCE — SEE LEE, Fraser & Co., Ltd., 1222 Broad Street

LAWN MOWERS

A. J. WORTH, 636 JOHNSON; E 9061—AN easy running job assured. Sharpened and delivery both ways, $1.25. Sharpened and delivery one way, $1.15. Sharpened only, $1.00. Arrange your own delivery and save 25c.

ELVES BROS. LAWN MOWER SHOP—Mowers sharpened, $1; delivery, 25c. 1423 Broad, E 0662. Opp. B. & K.

MOWERS GROUND AS THEY SHOULD be. Waites Key Shop, 719 Fort. E 4713.

$1.25 — SHARPENED AND DELIVERED both ways, $1.15, sharpened and delivered one way, $1.00 sharpened only. Peden Bros., Ltd., G 5911. 1410 Douglas.

LITHOGRAPHING

LITHOGRAPHING — LITHOGRAPHING, engraving and embossing. Nothing too large and nothing too small. Your stationery is your advance agent. The Colonist Printing & Publishing Co., Ltd.

PUBLIC STENOGRAPHER

ETHEL SEYMOUR, 207 CAMPBELL Building, Douglas Street. Phone Garden 2125. Authors' manuscripts, law and general. Strictly confidential.

VENETIAN BLINDS

CUSTOM BUILT, QUALITY AT COMPEtition prices. Venetian Blind Mfg. Co., 1555 Oak Bay Ave. G 4915. Estimates free.

WINDOW GLASS

WINDOW GLASS REPLACED AT shortest notice. Auto glass replaced while you wait. Mellor Bros., Ltd., 819 Broughton Street. Phone G 5021.

WOOD AND COAL

A BIG WINTER SALE — 1,000 CORDS heavy wood for furnace at rock-bottom price. Dryland wood, best quality, cheaper than salt water wood prices. Heavy slab and block mixed, guaranteed A 1 fir wood, never in salt water, all good stove lengths, regular $3.75, now $2.75 cord, two cords $5. Inside block, $4 cord, three cords $11.50. Dry cordwood, $6.50. Screened sawdust, $3.50 unit. Dry kindling, $4 cord. Malahat dry slab, 12-in., $5 cord. Old John Wood Company, agents for YOUBOU TIMBER COMPANY, 2514 Douglas Street. Phone E 2743

A SPECIAL PRICE FOR ONE WEEK only. Sooke dry inside fir blocks, mixed with heavy bark slabs, 12-in., guaranteed never in water, ready to burn, half price, only $2.25 cd., 2 cds. $4.50. Bone-dry Malahat 12-in. block, $4.50. Sooke Dry Wood Co. E 8925

ALL COOPERAGE WOOD & FUEL CO., Ltd.—Quality bone-dry stovewood, $3.75 cd., $2.00 half cd. Kindling, $2.75 cd., $1.50 half cd. Furnace and heater blocks, $2.50 cd. Inside blocks, $3.50 cd. Millwood, $2.50 cd. Malahat Douglas fir dryland, $3.25 cd., 3 cds. $9.00. G 2341. G 8101.

A TWO-WEEK SALE DRY INSIDE AND bark slab from tie mill, 12-in. Reg. $4.25 cd., now 1 cd. $3.25, 2 cds. $6.25, 4 cds., $12.00. Bone-dry kindling, 12-in., ½ cd., $2.25; 1 cd., $4.00. National Fuel Co. G 8315.

AS GOOD AS CORDWOOD — MY UP-Island, dry, inside fir blocks, mixed with heavy bark slabs at $3.25 cd., 3 full cords, $9.50. Bone-dry cordwood. Sawdust. Ronald R. Hopkins Coal & Wood Co. E 7316.

A BARGAIN — SPECIAL ONE WEEK only. Dry inside fir blks., mixed with heavy slab, from Malahat, ready to burn, never in water, $2.50 cd.; bone dry, $5 cd. E 9111. Sooke Lake Wood Co.

ABSOLUTELY DRY CORDWOOD, NO. 1 fir, seasoned one year, 4-ft. lengths, $5 cord, 2-cord loads. E 2129

A 1 FIR—INSIDE, MIXED, $2.50 CD., 2-cd. lots. Canadian Wood & Coal. G 3266

CORDWOOD — First growth, 4-ft., $3½ cds., $11. Dry alder, $5 per cd. E 3702

MILLWOOD, $2.50 CORD. INSIDE FIR, $4 cord; bark slabs, $3.25 cord; all in two cord lots. G 4044. Colwood Wood Co., Ltd.

NO. 1 FIR MILLWOOD, $2.50 CD. IN 2-cd. lots; inside fir, $4.25 cd.; screened fir sawdust, $2.50 unit. Manning Shaw Fuels. E 0624

MALAHAT DRYLAND SAWDUST, $3.25 per unit, bulk. 60 sacks, $4.50. J. E. Painter & Sons. G 2341

ONE WEEK ONLY, DRY INSIDE A 1 Douglas fir. Makes good kindling and stovewood. Reg. $5 cd., now $4 1 cd., 2 cds. $7.75. Dominion Fuel Co. E 4734.

SHAWNIGAN DOUGLAS FIR DRYLAND, 2 cds., $5.00; heavy slabs, per cd., $3.50; inside blocks, cd., $4.00; bone-dry slabwood, cd., $4.25; Selkirk millwood, 1 cd., $2.00. Shawnigan Douglas Fir Wood Co. E 3914.

THICK BARK SLABWOOD AND DRY inside blocks from Duncan; never in water; none over 12 inches; no cedar or hemlock; ready to burn. Reg. $4, now $3.25 cd., 4 cds. $12. O.K. Fuel Co. G 2452

KIRK'S COAL
You Can Buy No Better
No Order Too Large
No Order Too Small
Cordwood, Millwood, Kindling
Order Today. Our Delivery Is Prompt
Our Drivers Are Courteous and Careful
KIRK COAL CO., LTD.
1239 Broad Street — G 3241
Does Last Longer

$3.50—UP-ISLAND SLAB, 12-in. Rodgers' Wood Co., Alpha St. G 2214

34 PROFESSIONAL DIRECTORY

MASSAGE

MASSAGE AND BATH PARLORS. FULLY equipped. [illegible] 325 [illegible]. Phone G 1124

MRS. BARKER, MASSEUSE, VAPOR baths, chiropodist. 225 Howe. G 1661

MRS. H. LORBEER, SWEDISH MASsage, steam bath. 1032 View St. G 5[illegible]2

OSTEOPATHIC PHYSICIANS

DR. VERNON B. TAYLOR, REGIStered and licensed. 406-7-8 Belmont Building. Phone Empire 7823

PATENT ATTORNEYS

A. W. BOYDEN, REGISTERED PATENT attorney, 402 Union Building. E 6334

ERNEST E. CARVER, F.P.I.C.
Registered Canada and U.S.
Patents and Trade Marks in All Countries
789 W. Pender, Vancouver. Phone Sey. 1252

FETHERSTONHAUGH & CO.
Patents and Trade Marks
Offices Throughout Canada and U.S.
789 W. Pender, Vancouver. Phone Sey. 1796

PHYSIO-THERAPY

H. H. LIVSEY, 318-9 PEMBERTON Building. Phone G 3643. Modern therapeutic methods.

37 MISCELLANEOUS

SAWS, ALL KINDS, FILED, SET, gummed, etc. Phone W. Emery, 1567 Gladstone Avenue.

40 FOR SALE—MISCELLANEOUS

40A BUILDING MATERIALS

— SIDNEY SPEEDY SERVICE —
IF YOU ARE BUILDING A NEW FENCE or repairing the one you have, give us a call. All kinds of fencing materials in stock at lowest prices.
SIDNEY LUMBER
G 2515 — 2116 Government St.

ISLAND BUILDING SUPPLY COMPANY—Everything in builders' supplies. E 6213. 518 Fort, corner Langley.

SASH, DOOR, LUMBER — BEST VALUES. Try R. A. Green Lumber Co. G 3613.

SHINGLES, HIGH GRADE (XXXXX). Dalziel Box Company. G 1422

THE MOORE-WHITTINGTON LUMBER COMPANY LIMITED
Established 1893
LARGE STOCK — RIGHT PRICES
Lumber, Millwork, Gyproc, Masonite, Insulex, Gypsum Wool, Shingles, etc.

40B CLOTHING, FURS, SHOES, ETC.

BLACK FOX FUR, CHILD'S RAINCOAT and cap, six years, perfect condition. E 9116.

FUR COAT, LADY'S, $9. EVENING dress, etc., $5. Child's cot, mattress, $4. Phone G 3981, mornings.

SILVER FOX SCARFS FOR EASTER AT breeders' prices. Belmont 80M

TUXEDO, SIZE 38-39, NOT WORN, COST $50. Sell $10 cash. Box 1095, Colonist.

40D FURNITURE

ACTUAL BARGAINS — $850 PLAYER piano or a New York upright, your choice, $49. Westinghouse long or short-wave mantel radio, $16.50, snap. 16 M moving picture camera and projector, $27.50. De Laval cream separator, $18.50. 3-piece Chesterfield suite, $25. ¼-cut oak buffet, $10.75; dining suite, cost $149, snap $47.50; cabinet radio, $14.50; bedroom suite, $19.50; pair new overstuffed chairs, $14.50; White drop-head sewing machine, $8.50; chiffonier with plate mirror, $8.50; large easy chairs, from $2.75; travelers' sample Oriental rugs (reproductions), $3.75 to $9.75; combination table and gramophone, $4.50. Claude Cherer's Auction Rooms, 1323 Government Street.

ANTIQUES — EXCEPTIONALLY FINE Sheraton desk (beautifully inlaid), two mahogany sideboards, with extension tables and dining chairs, small rosewood sideboard, rosewood (open) china cabinet with mirror back, mahogany corner cupboard, rosewood, walnut and mahogany easy and occasional chairs, rosewood library desk, old Minton, Sevres and Colebrookdale china. Century Arts Shop, corner Government and Yates.

AT REID'S, 1317 BROAD ST.—DINING, bedroom and Chesterfield suites, pianos, pictures, china and silver. Furniture bought at best prices.

A BEAUTIFUL SIX-PIECE DINETTE set, $65. Odd Chesterfield, $22.50. Holland Bros., 733 Fort Street. E 0913.

FURNITURE BOUGHT FOR CASH OR sold on consignment. Phone DYMOND AUCTION ROOMS, E 3831. 1417 Broad St.

FOR SALE — CREAM ENAMEL BED. Full size, $10. Phone G 3818.

LONGEST ESTABLISHED IN THE BUSIness and still giving guaranteed satisfaction in buying or selling.
"BETTER CLASS" Used Furniture
WILLOWS, PLOWMAN CO.
705 Johnson Street — Phone G 4424

OFFICE FURNITURE, DESKS, ETC., FOR sale. 1015 Carberry Gardens. E 2116

SAMPLE CHESTERFIELD SETS TO BE sold at sacrifice prices (all brand new), lovely covers; also two 8-ft. x 11-ft. rugs (Oriental reproductions), same pattern. HEANEY STORAGE CO., opposite Courthouse, lower View St.

SNAP, ALMOST NEW 9-PIECE WALNUT dining suite. Table has two extension leaves. Suitable for first-class home. Box 1171, Colonist.

SETTEE AND ROCKER (CANE), CONgoleum square, 9 x 12, as new, cheap. 1147 Pandora Avenue.

OFFICE AND STORE EQUIPMENT

DESKS, CHAIRS, FILING CABINETS, etc., new and reconditioned. Diggon-Hibben, Ltd., 1210 Gov't St. G 8194

40E MUSICAL INSTRUMENTS

FOR SALE — HAWAIIAN GUITAR, ACcessories, excellent tone, $6. G 7458

FOR SALE, BELL PIANO, $45. G 0046.

FOR SALE, A CHICKERING PIANO, IN first-class condition. Phone E 6178

SMALL PIANO, EXCELLENT CONDItion. 1508 Brook Street. E 2205.

VIOLIN BOWS, $2 TO $18. HICKlins, 709 Johnson Street.

40F RADIO

BARGAINS IN USED RADIOS — ALL leading makes and guaranteed. Convenient terms if desired. McLennan, McFeely & Prior, Ltd., 1400 Government Street. G 1111

RADIOS FOR HIRE, WEEK OR MONTH; also radios repaired. Aaronson's, 1328 Government. G 4722

RADIO SUPPLIES FOR SET BUILDERS and amateurs. F. P. Walker, 55 Arcade Building. Phone E 1844

RADIO SERVICE 14-POINT CHECK UP only $1.50. MacDonald Electric. E 1171

9-TUBE PHILCO CONSOLE RADIO, IN good working order, guaranteed, $59.50. $5 cash, $5 a month. B.C. Electric, Radio Dept., Douglas Street Store.

5-TUBE PERSONAL RADIO IN GOOD condition, $15 cash. Apply at 1351 Vining Street.

$300 TO $400 WORTH OF NEW AND used radio parts. What offers? E 1569

40H NURSERY STOCK, PLANTS, ETC.

BERRY-BEARING HOLLY TREES FOR sale, moderate prices. Victoria Holly Farm. Phone E 2312. Pemberton B[illegible]

FOR SALE — STRONG LOGAN TIPS from first year plants. E. R. Heel, Royal Oak. Phone Colquitz 31R.

WHILE THEY LAST
12 FORGET-ME-NOTS, 6 TOP SIZE Polyanthus, 24 Alpine wallflowers, 12 Canterbury bells, sap and seeders, 8 rock plants or 6 border plants; all 60 plants, $1.00.
These Are All Good Large Flowering Plants
BALDWIN'S NURSERY
Blair Avenue, off Shelbourne Street
E 0198

SPRING PLANTING
ORDER NOW
ROSES, FRUIT TREES, BOYSEN BERRIES, SHRUBS
LAYRITZ NURSERIES, LTD.
750 FORT ST — G 3733

40K BICYCLES AND MOTORCYCLES

BICYCLES, $12.50 to $18.75. ALL SIZES. New and used bicycles sold on easy terms. Expert bicycle repairs; all work guaranteed. Victory Cycle Works, 1228 Government. G 47[illegible]

EVERYTHING IN NEW AND USED BIcycles. Harris, 778 Fort Street.

FOR BICYCLE REPAIRS, OVERHAULS and painting we are well equipped to give you every attention. Robinson's, 1220 Broad Street, opposite Colonist.

GENT'S BICYCLE, MECHANICALLY PERfect, 24-in. frame, coaster and Brooks saddle, as new; cost $33. Snap, $17. Mullard, Shelbourne St. Station. E 3935.

PARAGON SEMI-RACER BICYCLE — Good condition, generator and light complete. G 4890.

WANTED — DELIVERY BIKE, GOOD value. 3415 Bellevue Avenue.

1937 TRIUMPH 250 C.C. — TRADE FOR car. Box 1249, Colonist.

40L STOVES AND RANGES

A COMPLETE BOWSER OIL STOVE burner; not long in use, $20. 962 Fairfield Road.

FURNACES—We specialize on installations, repairs. B.C. Hardware, 718 Fort

NEW FURNACE AT REDUCED PRICE. Don't forget to see the new Leader sawdust burner. Southall Stove Co., 1321 Government Street.

NEW AND USED RANGES. OIL Burners. Manns, 740 Fort. E 3122

RANGE, BRASS COIL, GOOD CONdition; sale or exchange. 415 [illegible]

RUBBISH BURNER WITH COILS, FOR sale. 954 Arcadia Street.

40 FOR SALE—MISCELLANEOUS (Continued)

SMALL SIX-HOLE FAWCETT RANGE, enamel back, water front, steel top, $33.50. Carter's Stove Store, 822 Fort Street. E 3511

$25 — CANADA IDEAL SIX-HOLE range, splendid condition. C. J. McDowell, 1000 Douglas. E 4138

6-HOLE STEEL-TOP FAWCETT RANGE, cheap. Phone Belmont 87.

McCLARY KOOTENAY (black) ... $49.50
BEACH RANGE ... $32.50
BEACON RANGE and sawdust burner $55.00
CREAM ENAMEL RANGE and Master oil burner ... $69.50
COAST HARDWARE

40X MISCELLANEOUS

ABC WASHING MACHINES, WITH the exclusive French type agitator and touch release safety wringer; washes clothes cleaner and faster. $79.50 up. H. D. Mainwaring, 7[illegible] Fort. Phone G 7821

ALL STEEL TUBULAR, CONTRACTORS' style, wheelbarrows; also a few heavy lawn rollers. Priced for quick sale. Capital Iron & Metals, Ltd., 1824-32 Store Street.

A CLEARANCE SALE SMOCKS, HANDembroidered children's dresses. 604 Humboldt Street.

ALL MAKES OF WASHING MACHINES repaired or accepted as trade-ins. Kent's, 641 Yates Street. E 6013

ALWAYS ON SALE — GUARANTEED used sewing machines. Taylor & Co., 728½ Fort Street.

AIR COMPRESSOR, CURTIS, 9 CU. FT. per min., 2-h.p., 3-phase, automatic. Apply Bray's Transfer, Johnson Street.

ALEXANDER'S SPECIAL TOP SOIL FOR lawns, rock, manure, cinders. G 4210.

A 1 LOAD MANURE, SOIL, CINDERS, $2.50. Phone G 6149.

ALL OLD COW MANURE. PHONE G 6637

A BIG DOUBLE LOAD CINDERS, $2.50, soil, clay, rock, manure, del'd. G 5564.

BANDS ON TENNIS NETS RENEWED. Now is the time to have them fixed. F. Jeune & Bro., Ltd., 570 Johnson St. G 4632.

BARGAIN FOR CASH—KODAK FOLDing camera, f 7.7 lens, 3¼ x 4¼. Phone E 5853.

BOILERS, TANKS AND BLACKSMITH'S and boilermaker's tools. Phone E 4411.

CHILD'S CRIB AND MATTRESS, LIKE new. G 1869

ENOUGH CREOSOTE-TREATED 3 X 6 tongue and groove for one large or two small silos, rods, clamps, etc., complete, delivered, $150. J. Crookes, R.R. 1, Sidney.

FOR SALE — LOGGING EQUIPMENT. Main and haulback lines, blocks, chockers and guy lines, complete, for one side. Box 1268, Colonist.

FOR SALE CHEAP — GLAZED COLD frames. All sizes. E 5717.

FINEST BLACK SOIL—PER YARD, $2. 3 yards, $5. Phone E 6705.

GREENHOUSE FOR SALE. 2227 OAK Bay Avenue. E 6254

GOOD USED HOOVER, COMPLETE, $30. Call 1837 Crescent Road

GOOD USED WASHING MACHINES, $19.50 up. Macdonald Elec., Ltd. E 1171.

GOOD MANURE AND BLACK SOIL, DElivered anywhere. E 2467.

HOSPITAL BEDS, INVALID CHAIRS, commodes for rent. 2514 Douglas. G 7843

HOOVER VACUUM, MODERN, SPLENdid condition, $30. G 5859.

LADIES' FURS, GENTS' DARK SUIT, 40; lace tablecloth. Mrs. Jowitt, 950 Fort. E 0265

MINERS — PORTABLE CHAMPION 400 blower and hearth, $35. G 7341.

MATTRESS RENOVATING, FACTORY prices. 720 Fisgard Street. E 0533

MERRIDAY ELECTRIC WASHER, $34.50. Box 1129, Colonist.

OIL BURNER (LYNN), PERFECT CONdition, $15. Lady's C.C.M. bicycle, $20. Phone E 8373

PARKER SHOTGUN, 12-GAUGE, $27.50; 8-power Prism glasses, $14.75; surveyor's compass, $8.75; high-grade microscope, $32.50; spirit boat compass, $6.75; 50-foot tapes, 50c; 12-inch telescopes, $4.75; bicycle pedals, 29c; mudguards, 29c; Dunlop outer tires, $1.10; inner tubes, 60c; boy's bicycle, $12.50; bicycle carriers, 50c; wide handle bars, $1.25; girl's bicycle, $12.50; radio tubes, 75c; spectacles, to suit any sight, $2.75. Aaronson's, Wholesale and Retail, 1328 Government St. G 4722

POWDERED CLAM SHELL (ORGANIC lime) for sour land. Bulk $5 ton, sacked $7 ton. Saanich Canning, Sidney.

PHEASANTS, 1 PAIR SILVER, 1 PAIR Gold, 1 Reeve cock. Phone Colquitz 45 F.

ROYAL VACUUM CLEANER, LITTLE used, snap, $15.50. Apply 1600 Bay Street. E 9196

REMINGTON PORTABLE, $45. TERMS arranged as low as $3 monthly. Remington Rand, Ltd., 821 Gordon St. G 6011

SINGER DE LUXE MODEL, WALNUT, round bobbin, terms. Free course in sewing in our school. Singer Sewing Machine Co., 726 Yates Street.

SMALL FOUR-WHEEL FARM TRACTOR, good condition. 3330 Burns Avenue.

TWO 5 FT. 6 IN. CAST IRON ENAMELED bathtubs, complete; one 4 ft. cast iron enameled bath; kitchen ranges from $12.50 up; gasoline power winch, 500 sq. ft. corrugated iron roofing; combination china cabinet and buffet, $12.50; dining-room table and chairs, $16.50; new wheelbarrows, $3.75; poultry netting, garden tools, etc. We invite you to inspect our large stock of miscellaneous goods.
VETERAN JUNK
557 and 555 Johnson Street

WE OVERHAUL VACUUM CLEANERS. It will pay you to have your machine put in good running order. Cost very moderate. MURPHY ELECTRIC CO., LTD., 7[illegible] Yates Street. G 17[illegible]

WARDROBE TRUNK AND STEAMER trunk for sale; good condition. Box 1218, Colonist.

1 USED SWEEPER VAC., $7.50; 1 USED Dustgetter, $6; 1 used Johnson floor polisher, $15. B.C. Electric, Douglas Street Store.

$30 SAVED BY GETTING YOUR washer this month. Beatty Washer Store, 1609 Douglas Street.

$1 DOWN, $1 WEEKLY. ELECTRIC washers. Taylor & Co., 728½ Fort St.

1938 Duro Machinery Display—Hickman-Tye Hardware Co., Ltd., 544 Yates.

41 WANTED—MISCELLANEOUS

A FAIR PRICE PAID FOR JUNK, BOTTLES, RAGS, FURNITURE. ALSO BATTERIES, BRASS, COPPER, TOOLS, CHAINS, ALL KINDS OF MACHINERY, ETC. JUST CALL E 0350-G 6721. WILL CALL RIGHT AWAY.

A REPUTATION FOR PAYING HIGHest prices for rags, bottles, tools, stoves, furniture, or anything you wish to dispose of. We call anywhere any time. G 4752

ALS PAYS CASH FOR FURNITURE, tools, bottles, sacks, etc. E 4020

BOOKS, ALL KINDS, ANY QUANTITY BOUGHT FOR CASH
Hunter's Old Original Bookshop
25,000 Volumes to Select From
1216 Government St — Phone E 2011

BOOKS—A FAIR PRICE PAID—CASH (All Kinds Wanted)
DIGGON-HIBBEN, LTD.
Pioneer Booksellers, 1210 Gov't St. G 8194

CASH—OLD GOLD, ANTIQUE JEWELRY, plate, etc. Highest prices. Joseph Rose, Ltd., 1013 Government Street.

CAMERA WANTED, 3¼ X 2¼, PREferred f.4.5 lens and shutter. Please state particulars to Box 717, Colonist.

CASH FOR OLD BICYCLES OR PARTS. Call anywhere. G 4722.

CASH—ANTIQUE SILVER, FURNITURE, etc. 1[illegible] Government Street. E 08[illegible]2

HIGHEST PRICES PAID FOR FURNIture, stoves, cars, etc. Hub Furniture Co., 72[illegible] Johnson Street. G 6425

MAN NEEDS SECOND-HAND SUIT RElore 24[illegible]. Will do any labor. Very urgent. Box 1251, Colonist.

PHOTOGRAPHIC ENLARGER. GIVE price and full details. Box 884, Colonist.

WANTED — PLATFORM SCALES, 340 pounds. Gowie, R.R. 1, Royal Oak.

41 WANTED—MISCELLANEOUS (Continued)

WE PAY HIGHEST PRICES FOR chicken and turkey feathers, dry picked. VICTORIA BED & MATTRESS COMPANY, Victoria, B.C. Phone G 4138.

WANTED—OLD FADED MINK PIECES, muffs and scarfs. Must be cheap. Phone Room 104, Strathcona Hotel.

WANTED—LATE MODEL GAS DONKEY. Full particulars to Box 1152, Colonist.

WANTED—FURNITURE, TOOLS, ETC., for cash. Phone G 4913.

41A SWAPS

NEW $30 GUITAR FOR BICYCLE IN good condition. Box 1139, Colonist.

WILL trade wood or coal for what have you. Nothing too small. G 6343

42 POULTRY AND LIVESTOCK

HATCHING EGGS

BARNEVELDER SETTING EGGS, REAL brown. Order in advance. MacGregor, 400 Ker, Gorge.

HATCHING EGGS AND DAY-OLD chicks. Information, Heatley, E 4413

R.I.R. HATCHING EGGS, DAY-OLD chicks from trap-nested flock. Jones, G 6757.

42A POULTRY AND SUPPLIES

B.C. GOVERNMENT-APPROVED CHICKS. Next hatch March 25. Barred Rock, R.I.R., Buff Rock, and White Jersey Giants, 15c, 17c and 20c each. A. E. Nix, 3500 Douglas Street. E 3578

DAY-OLD COCKERELS, R.I.R., 4c, ready Monday. Hatching eggs, R.I.R., 3c. Phone 47Y, Colquitz.

FOR SALE—TWO BRONZE HENS AND gobbler, excellent for breeding. Phone Albion 41G

FOR SALE—TWO GOOD BRONZE TURkey hens, $4.50. Phone G 4258

HIGHEST PRICE FOR POULTRY. Phone Belmont 44X. We will call.

DOUGAN'S LEGHORN CHICKS — BRED 39 years for vigor, heavy production and large-sized eggs. Catalogue. Dougan's Pioneer Poultry Farm, Cobble Hill, B.C.

R.I.R. GOVERNMENT APPROVED hatching eggs, $5 100, 75 per cent hatchability. Day-old chicks, $15 100, 98 per cent vitality. Hoole, Colquitz 25T, Oldfield Road.

R.I.R. GOVERNMENT APPROVED hatching eggs, $5 per 100, 75% hatchability. Day-old chicks, $15 per 100, 99 vitality. Hoole, Col. 25 T. Oldfield Road.

RHODE ISLAND RED HATCHING EGGS for sale. About 100 chicks, April 3. Phone E 9067. 2570 Calumet

1938 CATALOGUE

WRITE FOR A COPY, WHICH CONtains a price list, and gives information on feeding poultry. White Leghorns, Rhode Island Reds, New Hampshires, White Wyandottes, First Crosses. For better results get your chicks direct from
L. F. SOLLY, Lakeview Poultry Farm,
Westholme, V.I., B.C.

WHITE LEGHORN HATCHING EGGS, $3.50 per 100, from breeding pen of over 400 second and third-year birds. Write T. Raynbird, R.R. 1, Royal Oak. Old West Saanich Road.

25 LAYING HENS, HEAVY BREED. Phone E 7244.

42B HORSES

JUST ARRIVED — ONE CARLOAD Alberta horses. 3008 Douglas Street.

SOLD BY PUBLIC AUCTION, MARCH 28, Willows, two race horses, Ch. gelding, age nine, bay mare, age five, sound and splendid prospects. Both winners last year. Particulars apply D. B. Carley. Phone E 2413.

42C CATTLE

FRESH COWS FOR SALE, OR WILL trade for horses or hay. Apply Swan Lake Dairy, Ralph Street, Saanich.

42E GOATS

FOR SALE — THREE SAANEN GOATS for $10 cash. Apply at 762 Audley Street, Saanich, mornings, or phone E 7640

GALLON GOAT—DUE TO FRESHEN April 3, $12. E. Jealouse, McRae and Shelbourne.

42F DOGS

BOSTON PUPPIES FOR SALE. DOGS boarded. G 3253

DOGS OF ALL KINDS BOARDED. PET dogs a specialty. Country home. Rates on application. Billett, Albert Head. Belmont 15 Y.

DOGS BOARDED BY ANIMAL LOVERS, day, week, month; individual care, highest recommendations. E 2053

ONE GORDON SETTER, MALE, THREE months old. Savory, Elk Lake.

VANCOUVER ISLAND DOG FANCIERS' Association Championship Show, May 21. Inquiries, G 4788.

42X MISCELLANEOUS

FOR SALE — YOUNG PIGS. PHONE Albion 40M

GOOD CLOVER HAY, $18 PER TON delivered; timothy, $20; straw, $10; seed peas, white, 3c lb.; maple, 3½c lb. Phone Keating 74X. W. D. Michell

HAY, CLOVER AND TIMOTHY, ALSO straw for sale. J. S. Gardner. Phone Sidney 104M

SINGING CANARIES FOR SALE. ALSO breeding hens, aviary bred. E 8086

2 QUEEN INCUBATORS, 340-EGG CApacity, first-class condition, $10 each. E 3578

6 WEEKS-OLD PIGS. E. H. POLSON, Welsh Road, Keating.

47 ROOM AND BOARD

BOARD IN COUNTRY — SUIT ALBERT Head workers or invalids. Strathern, Happy Valley Road

CHEERFUL ROOM, H.-W. HEATED, good board, reasonable, garage. E 9672.

FRONT ROOM, SUITABLE FOR TWO, with board. Phone E 5760

IN PRIVATE HOME WITH PRIVILEGES, including garage. E 1504

PLEASANT WARM HOME, CONVENIENT to car and town. Garage. Reasonable. E 8844

ROOM AND BOARD IN ATTRACTIVE private home or light housekeeping, walking distance. E 9679

ROOM AND BOARD FOR BUSINESS gentleman, close in. G 7368

SINGLE AND DOUBLE ROOM, BOARD; gentleman preferred; Fairfield. G 7908

WELL - FURNISHED HOUSE, GOOD board, private home. One block car and golf links. E 0270

WELL - FURNISHED HOUSE, GOOD board, private home, suit gentleman. 1150 Faithful Street. G 1749

1308 DALLAS ROAD, DOWNSTAIRS room with bath; excellent meals for accommodation.

127 MENZIES — GOOD BOARD AND room, close in. E 4632

48 ROOM AND BOARD WANTED

YOUNG MAN WANTS ROOM AND board, Hillside-Burnside preferred. Box 1102, Colonist.

49 ROOMS TO RENT

AT ROSELAWN, 1218 FORT—NEW, FURnished housekeeping, water. E 1804

KITCHEN AND LIVING-ROOM, CENtral, reasonable. 742 Burdett. E 4959

OXFORD HOUSE, 749½ Fort—Housekeeping rms., h.-c. water, $2.50 wk. G 5198

2 ROOMS TO RENT, AS OFFICES OR living rooms, 1110 Government Street, corner of Yates, $13 month. E 2311.

49A FURNISHED

COMFORTABLE FURNISHED ROOMS, near sea and park. 46 Dallas Avenue.

CECIL Hotel, 1322 Blanshard St. Room, with or without bath, reasonable rates.

FAIRFIELD HOTEL—OPP. CITY HALL; large, well-heated rooms, housekeeping privileges, from $1.50 week.

RITZ HOTEL, 710 FORT—FURNISHED rooms, h. and c., Phones, elevator. Winter rates.

49B UNFURNISHED

TWO UNFURNISHED ROOMS, CLEAN, heated, light, water and phone. $9. E 3449.

A Mart for Busy Readers—Property for Sale or Trade

TO OUT-OF-TOWN SUBSCRIBERS

Out-of-town subscribers who wish to answer advertisements in which only the telephone number of the advertiser is given, may mail their replies to The Colonist, and The Colonist will communicate such replies to the advertiser.

42 POULTRY AND LIVESTOCK (Continued)

TWO UNFURNISHED ROOMS, GROUND floor, or one large room and kitchenette, in private home, by widow. Rent moderate. Box 1270, Colonist.

3 ROOMS, GROUND FLOOR, USE three-piece bathroom; close in. $15 month; light, water included (adults). Box 1328, Colonist.

51 HOUSEKEEPING ROOMS TO RENT

CLIFTON HOUSE—Light-housekeeping or furnished rooms. 1219½ Broad. E 8034.

FURN., UNFURN. ROOMS, $6; SUITE, $16. Clean; near car. 502 Dallas. E 4550.

51A FURNISHED

A FURNISHED HOUSEKEEPING ROOM, central. Light, water, fuel. $10. Phone E 9287.

A FURNISHED 3 ROOMS, PHONE AND water, $15.00. 1251 Pandora. Phone E 3848.

A LARGE, FULLY-FURNISHED, HOUSEKEEPING room, in stucco bungalow. All found. E 0791.

A FURNISHED, HOUSEKEEPING ROOM, central. Light, water, fuel; $10. E 9287.

AT 603 BELLEVILLE—QUIET COMFORTABLE room. Nice outlook. Central.

AT "PENRYN," 1031 PANDORA—QUIET, warm, furnished housekeeping rooms.

AT 936 COLLINSON — CLEAN, SUNNY rooms, close in; reasonable.

AT 1140 FORT — WELL-FURNISHED housekeeping rooms. Moderate. E 5568.

BRIGHT FURNISHED ROOMS. CENTRAL. Light, water, fuel included. $8 per month. 949 Fort St.

BRIGHT, COMFORTABLE, HOUSEKEEPING rooms; all conveniences. 441 Vancouver Street.

BRIGHT FRONT ROOMS, 830 QUADRA, near Cherrybank. G 3145.

CLEAN, WARM HOUSEKEEPING; steady hot water; sinks; $13 up; everything included. 731 Vancouver St. E 1893.

CLOSE IN — A NICE, COMFORTABLE, bright room; gas. 1049 Pandora. E 7929.

CLOSE IN; CLEAN AND QUIET. 3107 Blanshard Street. E 5568.

DOWNSTAIRS FRONT ROOM, WITH kitchenette, h. and c. water. E 3019 920 Yates Street.

FURNISHED HOUSEKEEPING ROOMS, flats, cabins; $6 mo. up. 1039 Hillside.

JAMES BAY — LARGE, BRIGHT H.K. rooms; near sea and car. E 3173.

LARGE FRONT ROOM, PRIVATE HOUSE —Kitchenette, hot water, light, heat, close in. E 7835, between 5.30-7.30 p.m.

NEWLY DECORATED, 3-ROOM SUITE or rooms, furnished. Call 1376 Begbie St.

SUNNY FRONT ROOM, FURNISHED, including light, $7 month. 1160 North Park.

SMALL COSY HOUSEKEEPING ROOM. $10 inclusive. Near park and stores. 133 Cook Street.

SINGLE HOUSEKEEPING ROOM. ALL conveniences, $6.50. 1145 Rockland.

ST. HELEN'S APTS., 828 COURTNEY ST. Light housekeeping rooms. Ph. G 0036.

TWO COSY ROOMS, SPOTLESSLY clean; hot and cold water. E 0749.

YALE HOUSE

UNDER NEW MANAGEMENT — SLEEPing or housekeeping rooms; steam heat, hot and cold water in every room. Low rates. 711 Johnson Street. G 0029.

$10 — FULLY-FURNISHED BED-SITting-room; facing south view; all found. 1425 Richardson. G 1603.

51B UNFURNISHED

BRIGHT TWO-ROOM SUITE, WITH range. Includes light, h. and c. water, phone. 1219 Pandora.

52 HOUSEKEEPING ROOMS WANTED

52A FURNISHED

TWO QUIET, RESPECTABLE RETURNED pensioners want two furnished rooms and kitchenette, quiet locality, April 1, reasonable. Box 916, Colonist.

TWO QUIET, RESPECTABLE RETURNED pensioners want two furnished rooms and kitchenettes, quiet locality, April 1; reasonable. Reply Box 916, Colonist.

53 FLATS AND APARTMENTS TO RENT

ARGYLE COURT BRIGHT, ATTRACTive suite for rent, unfurnished. Frigidaire, and electric range. Convenient location and nice grounds. Phone E 9963, G 4127, or apply caretaker, 418 Linden Ave.

ATTRACTIVE TWO-ROOM SUITE — Clean, quiet, select. Business people preferred. Everything provided. 1131 Burdett.

AT 943 ROCKLAND AVENUE. WELL-planned new apartment for retired couple. Separate entrance. Large garden. G 5164.

ALVIN APARTMENT — FURNISHED heated apartment, every convenience. 1009 Johnson.

APTS., FURNISHED—TWO AND THREE rooms, good beds and stoves, sinks. 1251 Pandora. Phone owner, E 3848.

APARTMENT, UNFURNISHED, 3 ROOMS and bath. 939 Bay St. Parkview Apts.

AT OLYMPIC, 1120 MAY — COSY two-room furnished suites; $16.

A VERY ATTRACTIVE FOUR-ROOM suite. 1063 Belmont Avenue.

ACORN APT., 945 PRINCESS AVENUE. Cosy, warm and reasonable. G 0190.

BRIGHT, CLEAN, UNFURNISHED three-room suite, polished floors. $25, inclusive. 1023 Oliphant.

BROADWAY COURT, 442 SUPERIOR—Front suite, unfurnished. E 3033.

COMFORT, WARMTH, Quietness; close in; furnished. Savoy Mansions. G 6623.

CLOSE IN, NEWLY-DECORATED SMALL apt. vacant, at 1141 Fort. E 3733.

FURNISHED TWO-ROOM SUITES, newly decorated. Phone E 9026. 3633 Douglas Street.

FIVE-ROOM APARTMENT, UNFURnished; garage. 777 Linden Ave. E 3355.

HARROGATE APTS., OAK BAY, FOR those wanting the best. E 9553.

LADY, HAVING APARTMENT, WOULD like to share same with young business lady. Reasonable. G 2966.

MONICA COURT — BEAUTIFUL SUITE, five rooms, sunroom; lovely sea view, electric stove. E 2335 or G 6118.

BEVERLEY HOTEL
Next Door to Everything in Town
734 Yates Street

NICELY FURNISHED ROOMS AND SUITES with bath. Light housekeeping if desired. First class. Rates low. Six-story building, fine elevator, large comfy lounge. Nice service.
Phone G 0276 Jas. A. Griffith, Prop.

NEW 3-ROOM SUITE, UNFURNISHED, upstairs; separate entrance, range, new linoleum; shower. E 6993.

NEW UP-TO-DATE THREE AND FOUR-room unfurnished apartments. 1050 Southgate Street.

ROCKLAND COURT, NEXT GOVERNment House—Furnished flat, reasonable to suitable party. Phone E 1660, G 5613.

RIDEAU—GOVERNMENT AND MICHIgan. Modern, four-room suite, unfurnished; $37.50. Adults. G 2810.

SUPERIOR SELF-CONTAINED HOUSEkeeping suite, furnished. Large living-room with fireplace, dressing-room, sunroom, bathroom. Well heated. Reasonable. 721 Linden. E 4053.

$16 — 2 FULLY FURNISHED ROOMS, cook stove, fuel, light, etc. 1425 Richardson. G 1603.

53 FLATS AND APARTMENTS TO RENT (Continued)

SEACROFT—VICTORIA'S MOST BEAUtiful sea-view apartment; all electrical, free garages; furnished and unfurnished suites available. G 5111.

STOBART APTS.—HEART OF BUSINESS theatre dist.; housekeeping and sleeping; elevator, fireproof; day, week or mo.; reduced rates; transients. G 0046. 745 Yates.

SEVERAL NICE FURNISHED OR UNfurnished suites to rent at 1793 Ross Street. Apply on premises. Good beach.

"THE NORMANDIE"—VICTORIA'S BEST kept, moderate priced, fully furnished apartments. Private bath, warm, comfortable. E 6284.

TWO AND THREE-ROOM SUITES — Light, heat included. Scott Apartments. G 0259.

$20 MONTH—2 ROOMS, BATH, BEDchesterfield. E 8950. Single Room.

4-ROOM HEATED APARTMENT, PARTLY furnished, including hot water. G 4610.

54 FLATS AND APARTMENTS WANTED

WANTED BY APRIL 1, FURNISHED flat. Adults. Fairfield or James Bay. Reasonable. Box 1160, Colonist.

55 HOUSES TO RENT

55A FURNISHED

CORDOVA BAY—2 rooms, dinette, light, water, sanitary conveniences. E 7829.

NEAR CORDOVA BAY — FOUR-ROOM furnished house, water and garage. Phone E 4519.

8-ROOM SEMI-BUNGALOW. ATTRACTive family home. Smith's Hill. Owner. E 4701.

55B UNFURNISHED

LUXTON—Six-room house and five acres	$15.00
408 BAY ST. — Three-room upper duplex	$15.00
1209 DUKE ST.—Five rooms, high location	$18.00
1313 ROSLYN RD.—Five-room stucco bungalow, furnace, garage. Vacant March 31	$35.00

PEMBERTON & SON, LTD.
625 Fort Street Phone G 8124

FOUR ROOMS—624 Michigan Street. Per month	$23.50
FOUR ROOMS—1503 Beach Drive, Oak Bay. Per month	$30.00
EIGHT ROOMS—Burnside Road, cor. Wilkinson. Per month	$45.00

WISE & CO., LTD.
109 Pemberton Bldg. Phone E 7841

SHELBOURNE ST., 5 rooms	$25.00
3563 VANCOUVER ST., 9 rooms	$25.00
979 VICTORIA AVE., 9 rooms, new stucco	$37.50

P. R. BROWN & SONS, LTD.
1113 Broad Street Phone G 7171

BEECHWOOD AVENUE FIVE-ROOM bungalow. Two bedrooms and breakfast nook, cement basement, h.a. furnace, garage, rent $32.50. Mara, Bate & Co., Ltd., 640 Fort St. Phone E 7134.

DESIRABLE COUNTRY HOME, SEMI-furnished, fireplace, boating, fishing, acreage. E 6619.

FOUR ROOMS AND BATHROOM, INcluding water and kitchen range, $16.50 monthly (Hillside-Blanshard district). Also four rooms and bathroom, like new, including blinds, linoleum, light polished floors, kitchen range, gas plate, fireplace, garage and free water, $35 monthly (Pandora-Christian Science Church district). Roseveear Company, 110 Union Building.

FAIRFIELD (NEAR THE SEA) — SIX rooms and bathroom (all one floor) including water, $35. Four rooms and bathroom, including water, $25. Roseveear Co., 110 Union Bldg.

FIVE-ROOM BUNGALOW, 175 OLIVE. G 7741, or apply between 3 and 6 afternoons.

IMMEDIATE POSSESSION ALL PRICES include free water, and within walking distance. Four rooms and bathroom, $15. Four rooms and bathroom, $30. Four rooms and bathroom, $25. Roseveear Co., 110 Union Bldg.

OAK BAY — DESIRABLE RESIDENCE, 8 rooms, breakfast room, hardwood floors, garage; Oil-O-Matic heat. E 9139.

SIX ROOMS AND LARGE BREAKFAST nook; fully modern, stucco bungalow, Oak Bay, $45. Four-room suite, Oak Bay, $22.50. Six rooms, walking distance, $33.50. For others phone W. J. Gilliland & Co., 1203 Broad Street. G 5741.

SEVEN-ROOM HOUSE, PARTLY FURnished, or unfurnished; hot water heating. E 3295.

1721 ROCKLAND AVENUE, 9 rooms, automatic heating	$70
Uplands—8 rooms, 3 bathrooms, oil furnace	$70
1144 Goodwin Street—8 rooms, oil furnace	$56
1572 Monterey—8 rooms, garage	$35
Ruby Road Bungalow, 5 rooms	$20

HEISTERMAN, FORMAN & CO.
608 View Street Phone E 4101

1569 FOUL BAY ROAD, 6 ROOMS, $20. 949 Foul Bay Road, 7 rooms, $25. 1507 Laurel Lane, 6 rooms (duplex), $25. 1019 North Park, 9 rooms (duplex), $26.50. 927 Collinson, 7 rooms, $32.50. 1121 Collinson, 9 rooms, $31.50. 1186 Balmoral Road, 6 rooms, $15. Seacroft Apartments (Oak Bay), 5 rooms, $65. Oak Bay, 3 rooms (furnished), $30. Fairfield, 6 rooms (furnished), $30. H. G. Dalby & Co., Ltd., 634 View; opposite Spencer's.

1314 YATES STREET, FOUR ROOMS, modern duplex	$25
416 VANCOUVER STREET, 4 ROOMS, duplex, hardwood floors, garage, furnace, fully modern	$33

P. R. BROWN & SONS, LTD.
1112 Broad Street Phone G 7171

3119—ALBINA SIX ROOMS, STOVE, floor coverings, garage, entirely modern. Can be leased from April, $22.50. 410 Garbally—Six rooms, furnace, vacant April, $17.50. Patterson Realty. E 6225.

5-ROOM COMFORTABLE BUNGALOW—Garage, furnace, open fireplace, immediate possession. Rent $22.50. For key, phone G 8037.

6-ROOMED HOUSE NEAR SEA AND golf course. $23.50. 1145 Munro, Esquimalt. Phone E 1696.

1050 REDFERN ST. — SIX ROOMS, newly decorated, garage. $18. E 1613.

57 WANTED TO RENT—HOUSES

57A FURNISHED

RETIRED COUPLE DESIRE SMALL FURnished cottage, in or near city. Box 1235, Colonist.

WANTED—FURNISHED HOUSE, 5 OR 6 rooms, with furnace. Available April 1 to 15. Careful tenants. Please give full particulars, locality, rent, etc., to Box 1164, Colonist.

57B UNFURNISHED

WANTED — BY APRIL 1, FOR TWO adults, 4 or 5-room bungalow, unfurnished. James Bay district. G 1788.

5-ROOM HOUSE WITH SMALL COW barn. Oak Bay; rent under $20. Box 1188, Colonist.

61 SUMMER RESORTS

61A COTTAGES AND CAMPSITES

AT BRENTWOOD, SUMMER HOME for sale, good view, a real snap. Owner, 734 Yates Street.

BEACH HOUSES AND FLATS, REmodeled and painted. Water, light and wood free. C. C. Smith, Cordova Bay.

SEAFRONT COTTAGE, FIVE ROOMS. Secluded, beautiful surroundings. Apply Hart, Chipperfield, East Sooke.

65 AUTOMOBILES

COMPLETE STOCK USED PARTS. NOW wrecking 1931 De Soto "8," 1931 "A" Ford. Bill's Auto Wrecking, Nanaimo, B.C.

TIRES—FULL STOCK OF USED TRUCK and passenger or retreads. Tire Specialty Company, Ltd., E 0931. 1317 Quadra St., between Yates and Johnson.

TIRES—GOOD 7.00x21, WITH RIM AND tube, cost $45, now $10. 5.50x16, 5.25x18, $2 each. 4.50x21, $3. Mullard, Shelburne Station. E 2935.

65A FOR SALE

A SNAP FOR CASH—1937 CHEVROLET sedan, excellent condition. $825. Box 1256, Colonist.

BEST BUY STUDEBAKER SIX SEDAN —new battery, good rubber and paint. Very reasonable. Private. G 7773.

65 AUTOMOBILES (Continued)

ALL SIZES USED TIRES IN STOCK; lowest prices. Red's Service Station.

CHRYSLER "52," 4-CYLINDER SEDAN—1938 licence, good tires, beautiful shape throughout, good looking, economical transportation, $225 cash. Phone G 3337.

CHRYSLER "70" SIX-CYLINDER COACH —In first-class running order. Five new tires, hydraulic brakes, $175. 1334 Johnson Street. G 7728.

DODGE TOURING—ENGINE RECENTLY overhauled, new brake bands; 1938 plates. 3361 Oak Street. E 3365.

ESSEX COACH, 1926, GOOD SHAPE, $40. G 6036.

FOR SALE — HUPMOBILE TOURING; good running order; 1938 licence. Cheap for cash. Phone E 6257.

FOR SALE—1929 HUPMOBILE DE LUXE coupe, $335. G 3073.

FOR SALE—1927 NASH COUPE, GOOD shape, $115, or best offer. G 5445.

WE'LL HELP YOU CUT DELIVERY COSTS

IT DOESN'T MATTER WHETHER YOUR particular problem is light, medium or the heaviest hauling, we'll help you cut delivery costs with dependable and economical transportation. Here is part of the selection you have this week in guaranteed reconditioned trucks and deliveries

1926 FORD DELIVERY, Model "A"	$150
1930 FORD DELIVERY, Model "A"	$265
1934 FORD DELIVERY, V-8	$525
1936 FORD DELIVERY, V-8	$659
1934 FORD TRUCK, V-8	$625
1936 FORD TRUCK, V-8	$875
1937 FORD TRUCK, V-8	$995
1929 CHEVROLET DELIVERY	$225
1929 DURANT DELIVERY	$225
1928 DODGE TRUCK	$395
1931 CHEVROLET DELIVERY	$425
1930 HAYES TRUCK	$595
1936 SINGER VAN	$625

NATIONAL MOTOR CO. LTD.
919 Yates Street Phone G 6177
Open Evenings

LATE 1929 DE SOTO DE LUXE SEDAN, 1938 licence. $225. Private owner. Phone O 2916.

ONE 1934 AUSTIN DELIVERY IN GOOD running order, $350. Phone O 4914.

PARTS FOR ALL CARS AND TRUCKS, 4 and 6-cylinder Star engines. 20, 21, 22, 23-inch used tires, also 32x4 and 33x4½ high pressure tires. Pacific Auto Wrecking Co., Ltd., 937 View Street. Phone E 7521.

SPECIAL—1937 FORD 85-H.P. DE LUXE SEDAN, equipped with special oil bath air filter, dual horns, dual taillights, ash receiver, cigar lighter, flexible steering wheel, electric clock, de luxe radio with streamline aerial, white wall tires and rear-wheel shields.

CECIL EVE MOTORS, LIMITED
Yates at Quadra
G 6711
Pontiac Cars G.M.C. Trucks

STUDEBAKER ROADSTER, 1925, GOOD condition, quick sale, cheap. Phone E 9122.

THIRTY CARS, BETWEEN ONE TO SIX hundred dollars, to be cleared this month. Don't fail to visit us.

MUTUAL AUTO SALES
933 Johnson Street Phone G 5843

WILL SELL PRIVATELY, CHEAP FOR cash Nash touring, in splendid condition. Phone E 4776 (week days after 6 p.m.).

QUICK ACTION NEEDED!

1936 TERRAPLANE SEDAN — HAS electric gear shift. Offered for quick sale at

$765

JONES BROS. SERVICE STATION LIMITED
Corner Yates and Quadra Phone E 4021

JAMESON MOTORS FOR BEST VALUES IN USED CARS

1939 TERRAPLANE SEDAN—FINGER-TIP GEAR CHANGE	$845
1936 STUDEBAKER DICTATOR "6" SEDAN, VERY GOOD FOR	$895
1936 STUDEBAKER PRESIDENT "8" DE LUXE SEDAN, FIRST CLASS, WITH FREE WHEELING AND OVERDRIVE. COST $2,000. REDUCED TO	$1095
1927 BUICK SEDAN, IN VERY GOOD CONDITION, 1938 LICENCE. VERY CHEAP FOR	$145
1927 LOCOMOBILE "6" SEDAN, ONLY RUN 25,000 MILES. A VERY ECONOMICAL CAR	$195
1928 ESSEX COACH—GOOD, 1938 LICENCE, FOR	$145

JAMESON MOTORS, LIMITED
740 BROUGHTON ST.

PLIMLEY'S BETTER USED CARS

1934 PONTIAC SEDAN	$595
1937 MORRIS ROADSTER	$650
1935 AUSTIN "10" DE LUXE SALOON	$685
1935 FORD TUDOR SEDAN	$650

Many Others

THOS. PLIMLEY, LTD.
1010 Yates Street G 7161
1616 Douglas St. E 3711

BUY A FOUR STAR USED CAR AND YOU GET THE BEST THAT MONEY CAN BUY

1937 CHEVROLET MASTER COACH	$895
1935 CHEVROLET MASTER DE LUXE SEDAN	$795
1936 CHEVROLET STANDARD COACH	$695
1936 FORD V-8 TUDOR	$695
1935 FORD V-8 TUDOR	$595
1933 DODGE DE LUXE SEDAN	$595

THE MOTOR HOUSE
Two Locations
921 Yates. E 8722 971 Yates. E 1107

AUSTIN SPECIAL

1935 AUSTIN 10 SALOON, IN GOOD shape $875

1936 AUSTIN 10 SALOON—De Luxe Model, with leather upholstery, sunshine roof, clock, etc. Only $725

1939 AUSTIN 10 SALOON—In perfect shape. Only $775

REVERCOMB MOTORS
825 Yates G 8421 Open evenings

1934 HUPMOBILE SEDAN—Like new condition	$795
1934 WILLYS "77" SEDAN—Up to 35 miles per gallon	$475
1936 WILLYS "77" SEDAN—Like new. Up to 35 miles per gal.	$685
1936 FIAT CABRIOLET—Run only 1,500 miles. Roomy and very economical. Up to 60 miles per gallon. Cost, two months ago, $806. Now	$625

MASTERS MOTOR CO., LTD.
809 Yates Street Phone E 3541

RELIABLE TRANSPORTATION

1937 NASH AMBASSADOR "8" SEDAN.
1936 NASH "400" SEDAN
1933 TERRAPLANE SEDAN
1937 SINGER ROADSTER
—Many Others—

BURTON & WILLIAMS MOTORS, LTD.
Nash-LaFayette Agents
1001 Blanshard Street E 9415

65 AUTOMOBILES (Continued)

BEGG MOTOR CO., LTD.

MORE MILES PER DOLLAR BECAUSE—

OUR LIBERAL CERTIFIED WARRANTY insures you of satisfaction—a personal Begg Stamp of Approval that carries no limit other than the ultimate satisfaction of the buyer. We want to deserve your business. Ask our owners.

LATE MODEL BARGAINS

1930 CHRYSLER SEDAN—Just a lovely family car $395

1929 DURANT SEDAN—Very economical to operate $295

1933 DODGE SEDAN—Factory trunk, all-steel body, genuine hydraulic brakes $595

1936 DODGE CUSTOM SEDAN—A car that's difficult to tell from new. One owner and a buy for $950

1934 CHRYSLER SEDAN—New paint job, good tires, motor A 1, and upholstery like new $695

1936 OLDSMOBILE COUPE—A car that has had the very best of care. Just gone 17,000 miles. Today's special for $895

THE CARS LISTED BELOW

Are good cars in the lower price bracket, but can't be duplicated any place in town for the prices we are asking.

1926 PACKARD SEDAN	$295
1926 GRAHAM SEDAN	$195
1926 JEWETT COACH	$65
1926 CHEVROLET SEDAN	$195
1926 CHEVROLET COACH	$195
1927 CHRYSLER SEDAN	$195
1926 STUDEBAKER SEDAN	$95
1929 ESSEX COACH	$265
1929 BUICK SEDAN	$325
1929 NASH SEDAN	$325
1931 WILLYS COUPE	$395
1929 DODGE SEDAN	$245

BEGG MOTOR CO., LTD.
937 Yates Street 865 Yates Street
G 1144

COUPE BARGAINS

1935 BUICK
1937 HUDSON
1937 PACKARD
1936 STUDEBAKER
OTHERS FROM $50 UP

DAVIS-DRAKE MOTORS, LTD.
Duncan Fort St. at Quadra, Victoria
Buick and Oldsmobile Cars—G.M.C. Trucks

ENGINES REBORED

Ford "A" or "B" car or truck	$27.50
Chevrolet, all sizes	$29.95
Plymouth "4" or Chrysler "4"	$39.00

Fully Guaranteed—Terms Arranged

CHET DOWMAN'S SERVICE GARAGE
124 Johnson Street Phone E 1411

1925 OVERLAND COUPE, LICENSED, $35. '27 Ford Coach Body, $10. Star Sedan Body, $15. Used tires, 6.00x16, 5.25x17, 5.50x17, 4.75x19, 4.50x30, 5.00x20, 4.40x21, 4.50x21, 5.00x21, 5.25x21, 30x3½, 32x4, 33x4, 34x4½. Cameron Bros., 1340 Craigflower Road. E 6596.

$285 FORD 1931 DE LUXE SPORT cabriolet, 6 wheels, rumble seat, trunk, slip covers, new convertible top, engine guaranteed in perfect condition. Ridout, corner of Belmont and Fort.

1930 HUPMOBILE SEDAN, $395. 1931 Chevrolet 1½-ton truck, $29. Hydraulic truck hoist. New and used parts for all makes of trucks and cars at a great saving. Clarke's Auto Parts, 931 View St.

A BUICK COUPE IN EXCELLENT CONDITION OWNER LEAVING CITY BOX 1224, COLONIST

$325 MARQUETTE COACH, EXCELlent condition, 1938 licence. Sacrifice for cash. Owner leaving town. 3976 Quadra. Phone E 0950.

1931 MARQUETTE, SIX-WHEEL, BEDen, with heater. Excellent mechanical condition, good tires, $250 cash. Phone G 799. View Royal Auto Camp.

1927 MODEL "T" FORD TOURING—New licence. Quick sale, $45 cash. Phone E 4045.

1930 AUBURN SPORTS SEDAN, motor recently overhauled, tires and paint in good condition. $295. E 4084.

1929 CHEVROLET SEDAN, EXCELlent condition, new tires, privately owned. $250 cash. G 3475.

1926 FORD LIGHT DELIVERY. GOOD tires and battery. Cheap for cash. E 3181.

1930 FORD COACH — EXCELLENT condition, low mileage, licensed, $250. G 6056, after 6 p.m.

1928 BUICK SEDAN — RECENTLY overhauled, new battery; $120. E 2648.

1928 PACKARD FOR SALE. PHONE G 1434 after 3 p.m.

1928 CHEVROLET SEDAN, $175, WITH licence. Phone Belmont 26L.

1926 HUDSON SEDAN—GOOD TIRES, $30. 120 Menzies Street.

1935 DODGE PANEL DELIVERY truck, good running order. E 2635.

1928 DODGE SEDAN—SEVEN TIRES, $125. Phone G 5849.

65B WANTED

ALL LATE MODEL BURNED OR DAMaged cars, in any condition, wanted for wrecking; best prices paid without delay. Parts of all kinds for sale. W. Frank Cameron, Auto Parts, 953 View St. E 6633.

BEST CASH PRICE FOR YOUR CAR AT Empress Sales, 860 Yates. G 2413.

CASH FOR YOUR CAR — CAMERON Bros., 1240 Craigflower. E 6596.

HIGHEST CASH PRICES PAID FOR good used cars. Jones Bros.' Service Station, Ltd., corner Yates and Quadra. Phone E 4021.

WANTED—1933 OR 1934 USED CAR, for not more than $450 cash. Phone E 3748.

67 BOATS AND LAUNCHES

BOAT LUMBER. Best Quality. Spruce oars, $1.50 pr. Dalziel Box Co. G 1422.

CABIN CRUISER, 36 FT. LONG, 9½ beam, room for 4 to sleep, marine engine, 18-h.p., 10 miles per hour, toilet, wash basin, stove, etc. Everything for boat. Two new copper gastanks, 40 gallons each. Box 1257, Colonist.

ELEVEN-FOOT, ROUND-BOTTOM ROWboat, good condition, $22 cash. 1643 Crescent Road.

FOR SALE—CONVERTED TWO-CYLINder marine motor. Phone E 2934. 3000 Douglas Street.

FOR SALE—34-FOOT TROLLER, MARINE motor, fully equipped. $550 cash. E 5104.

FOR SALE — SIXTEEN-FOOT SPEEDboat. Star engine, $175. 3353 Todd Road, Oak Bay.

FOR SALE—TROLLER, 34 FT. X 8 FT. 6 in., 8 h.p. marine engine, $550. Phone G 3410.

FOR SALE—SEA FLEA RACING BOAT, good condition. Phone E 8874.

PAINT WITH SHERWIN WILLIAMS' products. See us. Ship Chandlers (McQuade's) Ltd., 1214 Wharf St. E 1141.

SEE OUR NEW ROWBOATS FOR OUTboard or inboard motors. Enterprise Wharf.

67 BOATS AND LAUNCHES (Continued)

TRADE OR SELL — DOUBLE-ENDER clinker-built boat, 14 feet, and good trailer, $35, or motorbike. 3280 Alder St.

WANTED—USED ROWBOATS, Launches, cruisers and engines in good condition. Enterprise Wharf, foot of Fort. E 7525.

40-FT. CRUISER FOR SALE OR EXchange. Otto Miller, Roberts Bay, Sidney, 12 I.

32-H.P. REGAL MARINE ENGINE, heavy duty, cheap for cash. E 3762 or G 8571.

75 BUSINESS OPPORTUNITIES

AN EXCELLENT SMALL PRINTING AND advertising business in a go-ahead Up-Island town. The business is paying exceptionally well and any intelligent youth can acquire the knowledge to run same in a short time. The present owner will stay on until purchaser has learned the business. Price only $850. For full particulars apply Pemberton & Son, Ltd., 625 Fort Street.

APARTMENT HOUSE, SOLID BRICK —24 suites. Should pay for itself in a few years. Bargain price. Please call at the office, no telephone information. Ralph H. Wilson, 208 Pemberton Building.

AUTO CAMP SITE—78 ACRES. HIGHway, north of Nanaimo; running stream, near sea. $900. G 7341.

BARBER SHOP LOCATION—NEW DIStrict. Suitable for one-chair shop, $10 per month. Apply Box 1269, Colonist.

BUNGALOW COURTS

CHOICE OF THREE—ALSO DANDY REsort store. Also good apt. block. All with nice revenues. Safe investments. Don't delay and then regret.

HAMMOND REALTY
330 Pemberton Bldg. Phone E 3733

GARAGE AND SERVICE STATION FOR rent, close in. Box 1153, Colonist.

L. U. CONYERS & CO., 1025 DOUGLAS Street, the only firm in Victoria specializing in the sale of businesses.

SPLENDID OPPORTUNITY WEST COAST enterprise. Small capital required. Private parties only. Particulars Box 3106, Colonist.

SMALL APARTMENT HOUSE FOR SALE at a sacrifice, for cash, to close estate. Phone E 7905.

SMALL CAFE, SUITABLE FOR COUPLE, business district. Price cut for immediate sale. Owner, Box 553, Colonist.

WE SPECIALIZE IN BUSINESSES THAT will stand investigation and show good returns. Downtown coffee shop, $6,500, a real money maker. Grocery store, turnover $1,400, price $2,500. Grocery-confectionery, with good living quarters and furniture, $1,800. Small apartment house, shows excellent revenue, $4,500, terms. Library, $3,000. We have placed many people in businesses here and without exception all are satisfied and doing well.

YEARWOOD, STEWART CLARK & CO.
840 Fort G 1933

WANTS TO BUY—SMALL TOBACCOconfectionery business. Box 1169, Colonist.

$3400 — AUTO CAMP, ON MAIN road, near popular beach. Three three-room cottages and store. Two of the cottages are practically new.

$3000 — FIVE SUMMER COTTAGES, 100 miles from Victoria. 135 feet of beachfrontage.

$600 — BUILDING SITE, on famous Up-Island beach. Splendid place for cafe.

All of the above properties are located at Qualicum, B.C. The properties are all close together and the owner would consider selling the three parcels for $7,000 or individually as listed above.

L. U. CONYERS & CO.
1025 Douglas St.

BUSINESSES

$2200 — COFFEE COUNTER AND light lunch business well located in business section and showing good profits. Owner leaving city, must sell at once. See us about this.

$2500 — WILL BUY A 17-ROOM HOUSE, newly decorated inside and out. Rooms are furnished. An ideal rooming-house. Located close in, a good revenue can be made here. A real good buy.

INDEPENDENT INSURANCE AGENCIES, Limited
600 Fort Street G 1851

$6500 — FULLY-FURNISHED FOUR-suite apartment house, hot-water heated. All in splendid condition. Good location for tourists. Taxes $110.

$3000 — SPLENDID BOAT PROPOSITION. Good profits. Going concern.

$2200 — COFFEE COUNTER AND light lunches. Good location. Doing nice business.

L. U. CONYERS & CO.
1025 Douglas St.

40 ROOMS, DOWNTOWN, WITH HOT and cold water in every room, steam heat. Half the rooms are fitted for housekeeping. Always full. Low rent, high revenue, owner ill. Price $2,200. Downtown tearoom, in wonderful location, low rent, $1,900. Downtown confectionery, $2,200.

CROSS & CO.
Belmont House, Opposite P.O. E 0632

75A AGENTS' OFFERINGS

CONFECTIONERY, COFFEE COUNTER, $650. Forty-five rooms, paying proposition, $2,200. Cafe, $1,100. Rural butcher business. 1120 Government. G 7764.

75B RETAIL STORES

GROCERY STORE, LIVING ACCOMMOdation, furnished or unfurnished. Box 1331, Colonist.

76 EXCHANGE—REAL ESTATE

EXCHANGE BEAUTIFUL HEINTZMAN piano, walnut case, for good lot, North Quadra or Oak Bay. Phone G 5203.

VANCOUVER PROPERTY FOR EXchange—Shaughnessy home containing living-room, dining-room, two bedrooms, kitchen, bathroom, main floor. Two bedrooms and living-room upstairs. Hardwood floors, hot-water heat, automatic oil furnace. Will exchange for similar or smaller house in Victoria. Write P.O. Box 64, Vancouver, B.C.

WANTED — THE OWNERS OF OLDER houses in the city to exchange for a new bungalow, Beach Drive, Oak Bay, also one on St. Patrick. These homes are among the finest in Oak Bay, well constructed. Take your pleasure from life in owning the home you really want. See other exchanges we have in Oak Bay for city property. George Randall, 1303 Douglas Street. G 7241.

7-ROOM MODERN HOUSE, IN 1-MILE circle, for 5 rooms with 2 or more lots. E 9482.

78 HOUSES FOR SALE

A NEW STUCCO BUNGALOW THAT'S a credit to the builder. Attractive design, the best of construction, delightful views. Saanich taxes. Real value at $2700

NEAT FOUR-ROOM BUNGALOW IN Saanich, near Quadra Street. Three-piece bathroom, basement, furnace, garage. Everything in spotless condition. Terms at $1400

Would trade as part payment on a new bungalow

RALPH H. WILSON
208 Pemberton Bldg. Phone E 9812

A BEAUTIFUL SEASIDE PROPERTY—Suitable for small guest house. Wonderful sand beach, city light and water, close to Victoria. Let me show you how you can make a hundred a month and live a carefree life. Full price, $2,650 (half cash). Phone E 4628. Box 1196, Colonist.

A BARGAIN—INSIDE THREE-QUARTER-mile circle. Modern, six rooms and glassed-in sunroom, furnace, laundry tubs, gas, cement basement, garage. In good condition. $1,650, or offer. G 4086.

CLOSE-IN DUPLEX. GOOD LOCATION. One apartment furnished, rented at $18. Garden. Low taxes. $1,350. Reduction for cash. Box 1208, Colonist.

FOR SALE—FIVE-ROOMED COTTAGE, recently built, with garden, some fruit trees; good water supply. Near school, P.O. and churches. Price $1,150.
Real Estate and Insurance Agent
G. WALLICH—Cowichan Station, P.O.

FOR SALE — NEW 4-ROOM STUCCO bungalow, garage. Apply owner, G 1851.

78 HOUSES FOR SALE (Continued)

NEAR CENTRAL PARK

Less Than a Mile From City Hall and Close to Public School

GOOD-LOOKING HOUSE OF SIX ROOMS and sun porch. Three bedrooms; full cement basement, almost new furnace; set wash tubs; gas laid on; premises all in nice condition. A real comfortable little home. This is a real buy at ONLY $1650

Part Cash and Balance on Mortgage
Immediate Possession

NOTE — With moderate taxes and good rental value, this would be a desirable investment.

SWINERTON & CO., LIMITED
620 Broughton St.

A PERFECT BUNGALOW

HERE IS ONE, SITUATE ON A LARGE corner lot in a really good location in Saanich, facing south and west, with a landscaped and planted garden. Built of stucco with handsome exterior, there is an entrance hall; a REALLY LARGE and delightful living-room and a dining-room, all with OAK FLOORS; a perfectly appointed modern kitchen with lovely tiled sink, a four-piece bathroom with choice fixtures; two good-sized bright bedrooms with closets and a linen closet. Upstairs there is one finished room and a large box room. There is a beautifully finished basement with car storage space and an AUTOMATIC OIL HOT WATER HEATING PLANT. At the price of $5,350 the owner will include new Venetian blinds, choice electric fixtures and inlaid linoleum.

Possession in Two Weeks

THE ROYAL TRUST COMPANY
Real Estate Dept.
1202 Government St. Phones E 4136, E 3130

HOUSES PLANNED AND BUILT—DOWN payment as low as 2½%, including lot if required. Box 1207, Colonist.

HOUSES BUILT ON INSTALLMENT plan. D. H. Bale, Contractor, Fort and Stadacona.

INVESTIGATE THIS EXCEPTIONAL offer. Eight-room dwelling, two baths; large lot; in city; quiet neighborhood; good transportation. 966 Bank Street.

JAMES BAY SPECIAL
FIVE-ROOMED BUNGALOW, ONLY
$1000
"Why Pay Rent?"
Details at Office Only

A GENUINE BARGAIN—FOUL BAY DISTRICT

Reduced from $2,750 to (cash) $1275

LIVING-ROOM, DINING-ROOM, KITchen and three bedrooms, three-piece bathroom, two open fireplaces, built-in features, cement basement, furnace, garage, tennis court, property 100 x 135; excellent location. Why pay rent? Indefeasible title. We strongly recommend this as a sound bargain.

FAIRFIELD DISTRICT — CLOSE IN
Owner Must Sell—Going to England

THIS well-planned six-room residence, consisting of reception room (open fireplace), living-room, dining-room, kitchen and three bedrooms, built-in features, toilet separate from bathroom; cement basement, furnace. Double garage rents at $4.50 per month. Property 60 x 120. Yearly taxes $106. Garage rentals will reduce your taxes to $52, which is some consideration. We strongly recommend this as a family home. Excellent condition. Early possession.
PRICE (A BARGAIN) $2350

H. G. DALBY & CO., LTD.
634 View Street Opposite Spencer's

LEAVING TOWN, WILL SELL CHEAP —7-room house near Parliament Bldgs. on Menzies St. No agents. Box 1193, Colonist.

LARGE TOURIST HOUSE, NEAR OCEAN —Very reasonable price for quick sale. Box 1238, Colonist.

MODERN FIVE-ROOM BUNGALOW — French doors, good bathroom fixtures, tile sink in kitchen, built-in features. Terms. Victoria West. E 3089.

OAK BAY—A LOVELY STUCCO BUNGALOW of six rooms. Brand new. Has large living-room with open fire, French doors to attractive dining-room, modern kitchen with tiled sink, hardwood floors, two fine bedrooms and den. This attractive home must be seen to be appreciated $4200

BARGAIN—To settle an estate, must sell very fine six-room bungalow. Three bedrooms, sunporch, basement, furnace. Nice location near schools and car. Will be sacrificed for $2500

TWO AND A HALF ACRES, under cultivation, and modern stucco bungalow of five rooms and garage, tubs, furnace, etc. A lovely home, just outside city. Ask to see it. $4500

A. S. MILLER
1309 Blanshard St. E 0822, Res. E 5797

REVENUE DUPLEX—$2,900 BUYS WELL-appointed duplex of two four-room suites, in good district and inside mile circle. Low taxes. Can be handled with little cash. Shows net return of 8 per cent on $5,000.

ROOMING HOUSE CLOSE IN. SIXTEEN rooms, just newly decorated throughout and nicely furnished. An excellent revenue-producing property. Small mortgage which can be assumed. Priced for quick sale $2500

DAVIS REALTY
313 Sayward Bldg. Phone E 8623

OAK BAY—CHOICE LOCATION

STUCCO BUNGALOW, with six spacious rooms, all on one floor, large hall and convenient bathroom. Cemented basement, furnace, garage, fine garden lot. Amidst pleasing surroundings. Price $3,200. No phone information.

JOHN GREENWOOD
1239 Broad Street

SEAFRONTAGE — SAFE ANCHORAGE. Seven-room semi-bungalow, in beautiful condition inside and out. Commanding open view of Portage Inlet. Lot 50 x 180. Price $3,500. Robert Grubb & Co., 312 Sayward Building.

SNAP—$1,300 TAKES SPLENDID SIX-room fully-modern house near school and Central Park. Apply owner, Box 1075, Colonist.

FAIRFIELD DISTRICT — CLOSE IN
Owner Must Sell — Going to England

THIS well-planned six-room residence, consisting of reception room (open fireplace), living-room, dining-room, kitchen and three bedrooms, built-in features, toilet separate from bathroom, cement basement, furnace. Double garage rents at $4.50 per month. Property 60 x 120. Yearly taxes $106. Garage rentals will reduce your taxes to $52, which is some consideration. We strongly recommend this as a family home. Excellent condition. Early possession.
PRICE (A BARGAIN) $2350

H. G. DALBY & CO., LTD.
634 View Street Opposite Spencer's

HOUSES FOR SALE

$650—SAANICH, close in, 4-room cottage with plumbing but no bath. In good condition, outbuildings.

$1800—OAK BAY, SPANISH-TYPE stucco bungalow of 4 rooms. Hardwood floors in living rooms, open fireplace. Bungalow is in fine condition. Garage. A real buy at the price. $300 cash will handle this.

INDEPENDENT INSURANCE AGENCIES, Limited
600 Fort Street G 1851

$1550—FOUL BAY, NEAR SEA. FIVE-room modern bungalow, in good condition, with basement and furnace; lovely garden with trees.

$1100—ESQUIMALT—FIVE-ROOM bungalow in splendid condition. Situated on good street, near car and school. These are good buys.

LEE & FRASER CO., LTD.
1223 Broad Street E 4723

$1100—ESQUIMALT — SPLENDID four-room bungalow, cement basement, furnace, garage. Nice condition. Taxes $42.30.

$2500—ESQUIMALT—Practically new four-room bungalow, hardwood floors, tiled sink, cement basement, furnace, large lot, nice garden. Taxes $75.

L. U. CONYERS & CO.
1025 Douglas St. See W. H. Hilton

78 HOUSES FOR SALE (Continued)

CITY SNAP

$650—Real nice 3-roomed cottage, modern plumbing; large rooms, good garden lot with fruit trees. Low taxes.

LIKE RENT

$2500—New Stucco bungalow with garage, large rooms, open fireplace, hardwood floors, tile sink, breakfast nook. Situated in high part Gorge district; 6-cent bus fare. Low taxes. Small down payment, balance on rental terms.

SAANICH

$1800—4-roomed stucco bungalow with garage, adjoining good garden lot with fruit trees, etc. This price includes blinds, linoleums, stove. The house is about a year old and can be purchased on very reasonable terms.

CLOSE TO CITY

$1350—A real good 5-roomed home with basement, garage, nice lot. This home has to be viewed to be appreciated. Taxes, $13. Terms arranged.

HIGH QUADRA

$3500—Beautiful 5-roomed stucco bungalow, basement, furnace, situated in best part of High Quadra. A real good home that will always hold its value. Terms arranged.

TRADE

5-ROOMED STUCCO BUNGALOW, close to Oak Bay, for a larger home in Oak Bay. Here's a chance to get full value for your large home.

GEORGE RANDALL
1303 Douglas Street G 7241

HEATH'S SPECIALS

$1200—EASY MONEY MAKER—Cordova Bay waterfront. Best part of bay. House fully furnished and a store ready for occupation.

$1250—SIX-ROOM BUNGALOW—Like new. Three bedrooms, basement and furnace. City. Low taxes.

$1000—DALLAS ROAD — Facing the sea. Seven-room house, basement and furnace, open fireplace. All in fair condition.

$1500—CLOSE TO VICTORIA HIGH School — Five-room bungalow in first-class condition. Nice lot with fruit trees.

$1600—SAANICH — Close in. Five-room bungalow, fully furnished. Good garden, in roses and fruit trees.

$1900—STUCCO BUNGALOW — Four rooms, nearly new. Open fireplace. Quarter-acre lot. Saanich.

$2100—FINE SEVEN-ROOM HOUSE—In perfect condition. Two and one-quarter lots, with small orchard. Close in.

$3150—BEAUTIFUL FIVE-ROOM Modern Bungalow. Maple floors and open fireplace. Basement with furnace and one bedroom.

E. E. HEATH
625 Yates Street Phone E 4041

$1150—FOR NICE FIVE-ROOM BUNGALOW. Finished attic, good garden lot, fruit trees, garage; walking distance; healthy location. Moderate taxes. Owner, Box 1713, Colonist.

79 WANTED TO BUY—HOUSES

CASH FOR REAL SNAPS IN REAL estate. Give full particulars. Box 1301, Colonist.

FOUR OR FIVE-ROOM BUNGALOW—Close in. About $3,000. Phone E 1187.

SMALL MODERN BUNGALOW, WITH dry cement basement, good furnace, garage. Close to bus or street car. Price under $2,500. Give full particulars, including taxes. Box 1205, Colonist.

80 PROPERTY FOR SALE

80A BUSINESS PROPERTY

TRUSTEE SALE — INSTRUCTED BY trustees of English estate, we offer centrally located, improved, fully-rented, business property, assessed at $44,940, at sacrifice price of $16,000, to yield over 9 per cent net on investment. Alfred Carmichael & Co., Ltd., 1216 Broad Street.

80C OAK BAY

FOR SALE—IDEAL BUILDING LOT, 52-ft. frontage on improved street. Phone E 3330.

80D SAANICH

IT MAY BE HERE!

$950—GORGE DISTRICT — FOUR rooms, garage, three-piece bathroom. Near bus and school.

$1850—TERMS. A SIX-ROOM HOME with full cement basement, furnace, wash tubs, etc. High and dry location. Will take $2,150 furnished, ready to walk into, and it sure is a very good buy.

$1300—A NEW THREE-ROOM, COSY, little home, rooms all plastered. Garage. Curtains, floor coverings go with property. Just the very place for a couple. Taxes only $12.

SAANICH REALTY COMPANY
Specialists in Saanich Properties
2559 Quadra Street Phone E 0001

80F UP-ISLAND

CHOICE HOMES, HOMESITES, FARM lands. Mill Bay and vicinity. George Frasse, Cobble Hill, V.I.

SHAWNIGAN LAKE — FOUR ACRES, waterfrontage, suitable for hotel or motor camp. Reasonable terms. Box 1313, Colonist.

82 ACREAGE FOR SALE

CHEAP FOR CASH — 23 ACRES AND log house on Beaver Creek Road, one mile to Stamp Falls and Park, Alberni district, ten minutes to school on Government Road. Further information, apply Mrs. Daisy A. Cooper, P.O. Box 209, Alberni, V.I.

EIGHT ACRES, SEVEN CLEARED AND drained, seven-mile circle. Price $1,300. G 7341.

FOR SALE—15½ ACRES GOOD FARM land, about 1 acre cleared, ½ miles from Sidney, ¼ mile from main highway, near school. Description Lot "B" of Section 8, Range 1, North Saanich. Price $70 per acre, less for cash. Reply Box 1110, Colonist.

FOR SALE—FIVE ACRES FIRST-CLASS land on Island Highway, three miles north of Courtenay. Six-room house, electric light, gravity water system, full plumbing. Price $1,750. Apply P. Leo Anderton, Courtenay, B.C.

FIVE ACRES OF GOOD LAND—OVER three acres in fruit, asparagus, etc. Good income and location. Price $3,000. Box 1143, Colonist.

QUEENSWOOD

ONE-ACRE PARCELS IN THIS BEAUTIful subdivision; splendid trees, excellent soil, close to two sandy beaches and transportation. We will finance the building of a residence for you, and will clear one-half acre for $100 extra.

Price $550 Per Acre

O. H. WALTON & SON
308 Pemberton Bldg., E 0222 Res. E 9730

1500 ACRES, CLOSE TO PARKSVILLE —Suitable for sheep ranch, some timber. $5 per acre, or make us a cash offer. Particulars at Mara, Bate & Co., Ltd., 640 Fort Street.

6¼ ACRES FOR SALE — SPLENDID building site. Wilkinson Road, three miles. Some rock and some fine trees. $650 on terms. $100 cash. Box 1225, Colonist.

NEW STUCCO BUNGALOW IN OAK BAY

Six rooms and bathroom. Situated one block from the sea, near street car line. A very attractive bungalow, all rooms on one floor; up to date with tiled bathroom and separate tiled toilet. Hardwood floors. Electric fixtures and inlaid linoleum in kitchen. Large lot, all fenced. Good location. Price (clear title) **$3800**

Pemberton & Son, Ltd.
FORT AT BROAD PHONE G 8124

New York had a wet name for 400 years. The Indian name for

ESTATE OF WILLIAM O'NEILL, Deceased, Otherwise Known as William O'Neil

NOTICE TO CREDITORS

NOTICE is hereby given that all creditors and other persons having any claims or demands against the estate of William O'Neill, deceased, otherwise known as William O'Neil, who died on or about the 17th day of October, 1937, at the Municipality of Esquimalt, Province of British Columbia, are required to send to the undersigned, on or before the 2nd day of April, 1938, their names, addresses and descriptions, and full particulars in writing of their claims, verified by statutory declaration.

And take further notice that after the 2nd day of April, 1938, the said Administrator will proceed to distribute the assets of the said estate among the persons entitled thereto, having regard only to the claims of which he shall then have had notice, and that pursuant to Section 38 of the "Trustee Act," the said Administrator will not be liable for the said assets, or any part thereof, to any person of whose claim he shall not then have received notice.

Dated at Victoria, B.C., this 19th day of March, A.D. 1938.

R. L. COX,
Official Administrator, County of Victoria, Administrator of the Estate of William O'Neill, deceased, otherwise known as William O'Neil.
519 Central Building, Victoria, B.C.

ULTRA MODERN

130 Beach Drive—6-room new stucco, oak floors, hot water heated, large living-room with huge open fireplace; a beautiful den, with modernistic fireplace and cupboard (could be extra bedroom if required); two large bedrooms; the most up-to-date kitchen and breakfast nook in Greater Victoria. A real home for a particular buyer, situated in best part of Oak Bay. Price **$5950** terms

OLIVER STREET—OAK BAY

Beautiful new five-room stucco bungalow, just completed, all modern conveniences, full cement basement, furnace; oak floors, room for two more rooms upstairs if required—$500 cash handles, balance $35 per month including interest. Full price **$4000**. Terms less than Government housing plan.

COLWOOD

Just opposite golf links—2½ acres, all good land and cleared. Price **$1200** terms.

NORTH QUADRA

3 Acres, all good land, fruit trees and garden. A splendidly built five-room stucco bungalow, all conveniences, especially large living-room, with fine open fireplace. Situated four miles out. Price reduced to **$3800**, terms.

ARTHUR E. HAYNES, LTD.
725 FORT STREET
After Hours or Sundays, Phone G 2330

COLES, HOWELL & CO., LTD.

Closing an Estate

NICELY ARRANGED BUNGALOW WITH 5 BRIGHT ROOMS

and full cement basement, furnace, built-in features and open fire; wide veranda, attractive garden. Low taxes. Half block south of Oak Bay Avenue. A great bargain at **$1650**

VERY ATTRACTIVE STUCCO BUNGALOW

on paved and boulevarded street. Four large rooms and plenty of closet space. Cement basement, furnace, garage and large garden. Owner, leaving, must sell .... **$2250** (On terms)

OAK BAY — SUPERIOR RESIDENCE—LIKE NEW

7 Rooms in this attractive bungalow; exceptionally large bright living-room, dining-room, both have open fireplaces, and oak floors throughout. There are 4 bedrooms, latest style plumbing—hot water furnace—large garden lot—house faces south and west. Owner has left town, and is anxious to realize—hence the very low figure of **$5500**

SAANICH INLET SEAFRONT AND SALMON FISHING

13 Acres on the Malahat side—shack and boathouse, timbered, with some beach. Snap **$650**

SEAFRONT HOME WITH GOOD ANCHORAGE

Fully protected, 8-room bungalow. Living-room is 20 x 19 feet. A very attractive house in a charming garden. Summer house and float. Low taxes. Clear title property. Price **$4000**

COLES, HOWELL & CO., LTD.
938 View Street G 1032

ESTABLISHED 1890

AUTO CAMP, situated about eight miles out on main highway. Five three-room cabins, running water, light, etc. Store and gas pump. Beautiful situation, warm bathing in lake close by. Price **$3500**

SAANICH—One acre and good six-room dwelling. Rooms all on ground floor, part basement. In good shape. Plenty of room for four more dwellings. Close to transportation. Price **$1800**

SEAFRONTAGE — Very pretty stucco bungalow right on the seashore. Seven rooms, one bedroom down and three up. About one acre, lovely garden. Gordon Head District. Price **$5500**

OAK BAY—Brand new stucco bungalow near beach and school. Eight fine rooms, three bedrooms down and two up, two bathrooms. Lino, blinds and electric fittings. Big lot. IMMEDIATE POSSESSION. Price **$5500**

ANOTHER near Uplands. Stucco, seven rooms, about seven years old. In fine shape. OIL BURNER. Price **$4000**

BUILDING LOTS

TRANSIT ROAD—Two beauties, facing west. Fruit trees. Each 56 feet frontage. Priced at, apiece **$350**

THOMPSON AVENUE—A fine lot, 50 x 120. Near Uplands. Price **$350**

FALKLAND and Beach Drive—Double lot, opposite the fine new demonstration house. Price **$1150**

GLEN LAKE—Three-quarter acre lot, 77 feet lake frontage. Beautiful treed. Taxes about $6. Price **$475**

KERR AVENUE—Gorge. Builder's opportunity. Four good lots, at, each **$100**

HUDSONS — Fronting Portage Inlet. Waterfront lots. Up from **$250**

The B.C. Land & Investment Agency, Ltd.
922 Government Street G 4115

New York was Manhattan, or as they pronounced it—Manna-ha-ta—which means the place of drunkenness.

MILL BAY—Over two acres, with magnificent views over Saanich Inlet. Sheds, garage, etc. Excellent water supply $1000

NEAR ISLAND HIGHWAY—Eighteen acres, about nine cleared, balance timbered. Barn, poultry house, deep well with engine and 600-gallon galvanized tank. One-room cottage. Fruit trees, etc. Low taxes $1350

THREE ACRES—Inside five-mile circle and in an excellent district. All deep black soil. Four-room comfortable cottage. Poultry house for 400 birds. Fruit trees. City water and light $1600

ON ISLAND HIGHWAY—Over six acres with very comfortable four-room cottage. Fruit trees, poultry houses, etc $2000

LARGE MIXED FARM of 160 acres, with about seventy acres cultivated, balance timbered and grazing. Good six-room house. Barns, implement sheds, garage and other outhouses. The best shooting in the district $10,500

For Exchange

A most desirable small residence-farm of three and one-half acres, with very cosy four-room cottage with bath. New poultry houses and other outhouses. Electric light, electric pump, fruit trees and gardens. Value, $3,500. The owner wishes to either sell outright or exchange for a small property within a few miles of Victoria, with an acre or more of ground. Fuller particulars upon application.

Pemberton & Son, Ltd.
Fort at Broad Phone G 8124

$200—As cash payment, the balance as rent, you can purchase a new four-room stucco bungalow, high location, Gorge district. The total price is $2,100, and your rental payment each month will buy your home. Why not be among the people with a future and own your own home?

$750—About one acre of land, planted in large and small fruits. Nice little three-room cottage.

$1350—An outstanding value in a five-room home, with basement and furnace. In good condition. First-class location. Taxes $13.

$1650—How does this sound? Three four-room bungalows on paved street, all rented at present at $12 per month. You can do some decorating and easily increase the rental to $15 per month. The present owner some few years ago paid $4,500 for this property. Yours for the advertised price. The present revenue will show you 20 per cent on your money.

George Randall
1304 DOUGLAS ST. G 7211

HIGH GROUND
NORMAL SCHOOL AREA

A thoroughly well constructed bungalow, on a southerly slope, with a fine view of the mountains. This bungalow was built by an architect for his own residence. Comprises hall, large living-room with fireplace, dining-room, hardwood floors, splendid kitchen with labor-saving devices, two good bedrooms and tile bathroom. Very good basement. Light taxes. Price $4200

Christopher & Swayne, Ltd.
620 View St. Phones: G 1121, G 1122
Real Estate Insurance

Knock, Knock!

Opportunity is at your door with a couple of Springtime small farm bargains. Fourteen acres with 8 acres of rich land under cultivation. A neat little house, barn, chicken houses and a roadside stand for selling your produce. On a main road and close to a very popular beach. For quick sale $2500

Ten acres, West Saanich, the best of soil and no rock. The nucleus of a fertile farm. Yours for $500

Ker & Stephenson Limited
1121 Government St Phone G 4127

$950 TERMS Large three-room bungalow in perfect condition. Three-piece bathroom, pantry, garage, woodshed, large garden lot, all fenced. Taxes $40.

$1300 TERMS—Victoria West bargain. Large five-room bungalow. All floors recently sanded and polished. All electric fixtures and blinds included. This house is in splendid condition and can be bought for $350 cash and balance as rent at 6%.

WATERFRONT ACREAGE—Ten acres, mostly all cultivated and choice soil, balance nicely treed. Five-room bungalow, also two cottages, boathouse, barn, chicken houses. Absolutely sheltered waterfront. Unsurpassed views. Low taxes. Only twenty minutes' run from city. The price has been slashed for immediate sale to only $5000

W. J. Gilliland & Co.
1208 BROAD ST G 5711

A SAANICH BUNGALOW
FOUR ROOMS AND A BATHROOM

Ideal for a retired couple, near the nicest beach in Greater Victoria (Cadboro Bay). Good transportation, seven-cent fare. All best soil.
ONLY $900 CASH OR HALF CASH
Note—Adjoining extra lot can be secured for $100 additional.
Same district, a new home, four rooms and large lot with good black soil. $750—TERMS, CASH
For Inspection, "See Ray," Care of L. M. ROSEVEAR & CO., LTD.
110 Union Bldg., 612 View St. G 6011

Exclusive Home

One of Victoria's exclusive homes, in high situation with about one acre of ground and wide panoramic views. Four bedrooms, two bathrooms, splendid reception rooms. Oak floors. Hot water heating. At a surprisingly low price. Apply

Gillespie, Hart & Co., Ltd.
611 Fort Street Victoria, B.C.

SMALL FARM

Fourteen acres, half cleared, some bottom land, balance light timber; very nice barn for eight head and hay loft. Comfortable, small dwelling, city water, with electric light available. Located in a popular district, on a main road, close to the city. An ideal chicken-dairy proposition $2500
($1,000 Cash will handle this)

J. C. Bridgman
604 Broughton Street Phone E 3331

No Reasonable Offer Refused
On an All-Cash or Term Basis
Out-of-Town Owner Said "Sell"

SAANICH
SEVEN ROOMS AND BATHROOM

Complete in every way with basement, furnace, laundry tubs, garage, fireplace. French doors, light polished floors, various special built-in features, blinds, linoleum, electrical fixtures, etc. A spotless home, like new in every respect. High location, nice views, good surrounding homes, only two miles from centre of Victoria. City fares. Taxes only $25 per year. (Clear title.) Cost twice the price asked to build. Immediate possession.

ONLY $2750 TERMS
First Payment, $550. Balance Arranged
For Inspection, "See Ray," Care of L. M. ROSEVEAR & CO., LTD.
110 Union Bldg., 612 View St. G 6011

EQUALLY GOOD
AS A HOME OR INVESTMENT

NORTH QUADRA
EXCEPTIONAL STUCCO HOME
High Location on East Side of Quadra Just North of Tattersall Drive

This home of bungalow type contains extra large living-room, dining-room to accommodate full-sized suite, kitchen, two large bedrooms and two additional rooms upstairs, full-size cement basement, furnace and garage.
Special Features Include — Attractive open fireplace in living-room, modern kitchen with tiled sink, bathroom with tiled floor, pedestal wash basin, built-in bath with shower, large garden laid out in lawns, flowers, young bearing fruit trees, etc.
We can strongly recommend this home to anyone looking for something out of the ordinary. The title is clear and early possession can be given. Now reduced to

$5250

Any Reasonable Offer Considered

P. R. Brown & Sons, Ltd.
1112 Broad Street Phone G 7171

Chicken Farm and Store to Trade for Property in the City

Over four and one-half acres, all cleared, fenced and drained. Splendid modern chicken houses. Laying houses 80 x 20, and another 20 x 24. Incubator house, cooling house, barn and garage. Five-room house, open fireplace, three-piece bathroom, water and light. Store in connection. This is splendid land, beautifully situated. Seven tons of hay was taken off two acres last year. On a good road, close to school. Would consider dividing property to suit purchaser.
PRICE, $4000
THIS IS WORTH INVESTIGATING

The City Brokerage
1018 BLANSHARD ST.

BEACH DRIVE
Magnificent 10-room modern waterfront home designed by McClure, with acre of landscape garden. Exceptional opportunity.

APARTMENT BLOCK
Modern, up-to-date, showing good income on price asked. Will accept bungalow as part payment.

COUNTRY PROPERTY
14 Acres, near Cordova Bay. Excellent land, small house and barn $2650 ($1,000 cash)

HIGH QUADRA
Very attractive five-room stucco bungalow with acre of fruits, shows a nice revenue $3150 with $1,000 cash.

Yearwood, Stewart Clark & Co.
610 Fort G 1933

ONLY $1650

On terms, buys this nice six-room semi-bungalow, with new gas range, electric fixtures, window blinds and inlaid linoleum included. Living-room, fireplace, nice dining-room, kitchen, three bedrooms, tiled bath, tiled sink, garage, furnace in full cement basement. This house is in perfect condition inside and out. Taxes only $37. Five minutes' walk to Hudson's Bay Store.

W. J. Gilliland & Co.
1208 BROAD ST. PHONE G 5711

$6500
Wonderful Value

Charming residence, best residential section, with fine view. Eight rooms, including fine drawing-room, dining-room, den and washroom ground floor, four bedrooms, two bathrooms. Oak floors, hot water heating, garage. This is a good home built ten years ago at a cost of about $14,000.
Reasonable Terms Available

Heisterman, Forman & Co.
608 VIEW STREET

Are You Going to Build?

Exceptionally choice Oak Bay corner lot with oak trees, on paved and boulevarded street. Size 56 x 120. Price $550
OFFERS WANTED
On 1759 Monterey Avenue, near four-roomed bungalow.

C.M. Oliver & Co., Ltd.
723 Fort Street E 4117

—EXCHANGE—
Five-Room Stucco Bungalow at Gorge, built 1936, for home and one acre within five-mile circle.
—EXCHANGE—
Five-Room New Stucco Bungalow with other buildings and five acres of fertile land, eight miles from city, want home near Victoria.
For Sale—Choice Small Farm Properties

A. A. MEHAREY & CO.
611 FORT ST PHONE E 1187

14 ACRES
$2500 Terms
LESS FOR CASH
With 8 acres "bottom land," tile drained. House has 4 rooms. Barns, chicken house and other outbuildings. Six miles from city centre.
Reduced on account of sickness

H. W. Miller & Co.
Phone G 1851 Night E 3026 1210 Broad Street

CUP TOURNEY TO COMMENCE

Women Members of Oak Bay Club to Compete for Mrs. C. F. Todd Cup

Eliminations will open this week at the Victoria Golf Club in the annual Mrs. Charles F. Todd Cup competition. The draw was released yesterday with four matches slated for the first rounds and the rest in the second. Three-quarters of the difference in handicaps will be allowed. If strokes are given and the match is tied, it must be replayed within a week, while if players have the same handicap and the match is halved, play must continue until a decision has been reached.

Play in the annual women's "B" club championship will start on March 28 and continue until April 1. Entries will close on March 25 at 5 o'clock, when the draw will be made.

Draw for cup tournament follows:

FIRST ROUND

Mrs. W. Pemberton vs. Mrs. Howell.
Mrs. Philbrick vs. Miss I. Carey.
Mrs. Sheffield vs. Mrs. Watson.
Miss N. Wilson vs. Mrs. Stubbs.

SECOND ROUND

Mrs. J. H. Wilson vs. Mrs. Bullock-Webster.
Mrs. Mitchell vs. Miss R. Jones.
Mrs. Edward vs. Mrs. C. E. Wilson.
Mrs. King vs. Mrs. Ellis.
Mrs. Leach vs. Mrs. Wood.
Miss C. Macdowall vs. Mrs. Scott.
Mrs. Tomalin vs. Mrs. Bowden.
Winner of Pemberton-Howell vs. winner of Philbrick-Carey.
Winner of Sheffield-Watson vs. winner of Wilson-Stubbs.
Mrs. Howard vs. Miss M. Macdowall.
Miss J. Campbell vs. Mrs. Boyd.
Mrs. Pangman vs. Mrs. Holmes.
Mrs. Goodlake vs. Mrs. Gamble.
Miss V. Smith vs. Mrs. Nickson.
Mrs. Hadley vs. Mrs. E. P. Gillespie.
Miss Shandley vs. Mrs. Combe.

Offers Wanted

To close estate, will consider very low offer on a gentleman's home in Rockland Avenue district. Four bedrooms, hot water heating, Oil-o-Matic furnace, up-to-date plumbing, all modern conveniences, beautiful secluded garden. Reasonable taxes. Splendid opportunity to secure an excellent property at a bargain.

Heisterman, Forman & Co.
608 VIEW STREET

New Apartment House Oak Bay

We wish to advise that the new Dorchester Apartments at Oak Bay will be ready for occupancy on or about April 20th.
For apartments still available, kindly apply to us for full details.

Van Der Vliet, Cabeldu & May, Limited
Telephone E 7171 555 Bastion Street
We are authorized agents for loans under the Dominion Housing Act.

OAK BAY

Fine new home just finished, best locality, close to beach. Five large rooms, 3 upstairs unfinished; living-room 21 x 18, oak floors. First-class throughout, fenced.

Complete $4800 Terms
Apply Owner G 7588

WITHIN WALKING DISTANCE TO CENTRE OF CITY. SAVE CAR FARE!

A BUNGALOW
FIVE ROOMS AND BATHROOM

A nice clean bungalow in good condition inside and outside. Basement, furnace, garage, good fences, good soil, good garden. Fireplace in living-room, entrance hall and central hall, pantry, sun room. All white-enamel plumbing fixtures. Various special built-in features, linoleum, blinds, electric fixtures. Clear title. Owner going Up-Island.

ONLY $1875 TERMS
One-Third Cash, Balance Arranged
Discount for All Cash, or Half Cash
For Inspection, "See Ray," Care of L. M. ROSEVEAR & CO., LTD.
110 Union Bldg., 612 View St. G 6011

SIDNEY AUTO CAMP SITE

Comprising 2½ acres, this desirable camp site is located on the main highway, a few blocks from the ferry landing and shopping area. Taxes only $8.25. Price $2500

MARA, BATE & CO., LTD.
640 Fort Street Phone E 7121

Two Cottages—One, 4 rooms and toilet. Rented at $10 monthly $700 terms.
Four Rooms, Stucco, Old Country style, new, high location $1550. Will take $350 down.
$1150—$500 Down, less for cash, buys a neat 4-roomed bungalow with 1½ lots, chicken house, workshop, garage and fruit trees. See this at once.
Linden Avenue—6 Rooms to rent $32.50
A good buy for a live wire: 10-suite apartment block, close in. Apply at office.

H. N. J. CLARKE
609 Yates Street E 9633

WATERFRONTAGE
Nine acres situated at Patricia Bay, Saanich Inlet, with four hundred feet of beautifully wooded waterfrontage. Good eight-roomed house, three-piece bathroom, basement and furnace. Two guest cottages, barn, etc. Orchard, flower and vegetable gardens. Two good wells with electric pump. Price $9000
WISE & CO., LTD. 109 Pemberton Bldg.

SIDNEY PROPERTIES
A choice piece of waterfrontage pleasantly treed, in good residential area. All services available. Over one and a half acres $1500
SPARLING at SIDNEY

SPECIAL
1938 DODGE DE LUXE COUPE
Including rumble seat, radio, heater and new licence. This car has done less than 3,000 miles and cannot be told from a new car. What a buy!
$1150
The Motor House
921 Yates St. E 8722

NEW ORLEANS RACING

FAIR GROUNDS, NEW ORLEANS, March 19.—Results here today follow:

FIRST RACE—Mile and seventy yards.
Satrapal (Vedder) $6.40 $3.60 $2.80
Major Greenock (Stampfel) 4.20 3.20
John Werring (Romaine) 3.60
Time, 1.44 4-5. Also ran: Sky Lad, Phyllis Mackey, Dark Mist.

SECOND RACE—Six furlongs.
Prosy (Rose) $33.60 $12.80 $7.20
Golden Fate (Vedder) 3.00 2.60
Irenes Boy (Nodarse) 3.00
Time, 1.13 4-5. Also ran: Just High, Rettef, Brides Delight, Foolem, Palm Island.

THIRD RACE—Six furlongs.
My Colin (Duncan) $14.40 $5.20 $4.00
Sadie F. (Nodarse) 3.20 2.80
The Rew (Dyer) 3.20
Time, 1.13 1-5. Also ran: Lady Fitr, Upside Down, Watercure, Royal Broom, Sir Michael, Wacky Jack, Crout Au Pot.

FOURTH RACE—Mile and seventy yards.
Dolly Val (McCoy) $6.40 $3.60 $2.40
Sir Ally (Richard) 2.80 2.40
Bosto (Conley) 2.60
Time, 1.44 2-5. Also ran: Prince Argo, Pedant, Miss Mars.

FIFTH RACE—Six furlongs.
Bunny Baby (Nodarse) $7.40 $3.40 $2.60
Gay Balko (McCadden) 5.20 3.40
Sun Capture (Krovitz) 5.80
Time, 1.13. Also ran: Winning Chance, Yule Star, Miss Dolphin, Buster Boy, Reaping.

SIXTH RACE—Mile and seventy yards.
Chance Ray (West) $10.40 $5.40 $3.80
Trouper (Krovitz) 9.00 5.80
Flying Watch (Richard) 3.20
Time, 1.42 4-5. Also ran: Rough Diamond, Chancer, Carvola, Whipowill, Lady Montrose, Orinoco. (Note: Orinoco won but was disqualified.)

SEVENTH RACE—Mile and one-eighth.
Hearty (Conley) $26.80 $12.80 $9.40
Hit And Run (Romaine) 6.80 4.60
Tiempo (Hebert) 3.20
Time, 1.55. Also ran: High Flag, Good Memory, John Tio, Taximan, High Diver, Biography, Merry Freda, Edification, Last Harvest.

EIGHTH RACE—Mile and one-sixteenth.
Photography (Driscoll) $10.20 $5.20 $3.60
Rock Sally (Morgan) 11.60 6.60
Colorist (Musser) 4.00
Time, 1.50. Also ran: Miles Standish, On Leave, Lasalle, Magic Line, Fairio, Ace of Spades, Freeburg Boy, Wendover, Cablegram.

OVERNIGHT ENTRIES

FIRST RACE—Six furlongs.
Prince Pad 116
Just Ahead 107
Muriel Lynn 107
B. Eighty 116
Chauvenet 107
Ducmiss 111
The Jurist 107

SECOND RACE—Mile and seventy yards.
Lucky Color 115
Old Dominion 110
Scout Azure 110
Gypsie Chief 110
Bab I 110
Takus 110
Taximan 110
Dame Grundy 107
Just Dun 110
Excitation 110
Rockrim 110
Repaid 110
Topway 110
World Traveller 110

THIRD RACE—Five and one-half furlongs.
Double Nugget 113
Every Effort 113
Curricle 103
Miss Lily 113
Gladess 108
Tonawar 108
Chiltoma 108
Tiny Comet 108
Social Error 113
Explorer 108
Emmie R 103
Little Mike 113
Petline 112
Ripple Along 111
Pomphil 103
Hildur Rose 103
Skippy McGee 108
Wee Lukie 113

FOURTH RACE—Four furlongs.
Forceful Witch 114
Upsy 114
Peggys Sun 114
Playcolor 114
Carnival Time 114
Set Pat 114
Master Mort 111
Neat Play 114
Dr. Ford 114
Wayward Boy 114
Grecian Time 114
Viernes Santo 114
Grand Singer 114

FIFTH RACE—Mile and seventy yards.
Gray Broom 112
Southern Miss 107
Apline 107
Getabout 102
Favorite Child 107
Grace Grier 107
My Goodness 102
Broadway Girl 107
Transcall 107
Rostreigh 102
My Miss 107
Sister Jean 107

SIXTH RACE—Six furlongs.
Anthology 111
Imperial Scout 111
Pandonna 112
At Your Buddy 105
Sound Wave 109
A Why Tarry 117
Little Tramp 109
Lady Flash 106
Bustle 106

SEVENTH RACE—Mile and seventy yards.
Mad Career 114
Mr. Joe 111
Scout Lass 104
Spickeen 111
Donna Tutt 106
Empress Yvonne 104
Blue Chatter 101
Makic Line 106
Natamemor 109
Mindalo 101
Penmar 106
Pretty Susan 101
Cablegram 114
Doctor C. N. 106
Wardell Ormont 114
Mokena 106
Royal Tuscan 106
Saint 111

ENGLISH RUGBY

LONDON, March 19 (P)—Results of English Rugby League games played today follow:

Batley 10, Wakefield Trinity 6.
Bradford Northern 11, Hull Kingston 12.
Bramley 6, Widnes 2.
Castleford 10, Dewsbury 15.
Halifax 23, Broughton Rangers 10.
Hull 36, Featherstone 11.
Hunslet 2, Barrow 0.
Keighley 17, Huddersfield 7.
Rochdale Hornets 0, Swinton 11.
Salford 31, Leigh 0.
St. Helens Recs 14, Liverpool Stanley 11.
Warrington 28, St. Helens 8.
Wigan 16, Leeds 13.
York 18, Newcastle 14.

Oxford in Victory

LONDON, March 19 (P)—Oxford University today defeated Cambridge University in the annual Varsity hockey game, 1-0.

Captain Fred McLean, of Unity, Sask., scored the lone goal of the listless contest on a pass from Ogdenglass, of Montreal, with but five minutes of play remaining in the third period.

There was only one penalty handed out. Fourteen of the twenty players in uniform were from Canada.

GETS THE MEDAL

G-Man—Got away, has he? Did you guard all the exits?

County Constable—Yes, but we think he must have left by one of the entrances.

RON WILSON IS TOP PINSPILLER

Leads Arcade Trundlers in City Senior Tenpin Bowling League Averages

Ron Wilson, ace trundler and member of the Poodle Dog Cafe squad, topped the City Senior Tenpin League trundlers at the Arcade Alley according to the official averages released yesterday by the league secretary. Wilson set up a mark of 187.6 for sixty-nine games, almost five pins better than J. Malcolm and A. Porter, who finished with averages of 182.9 and 182.8 respectively.

Complete averages follow:

CITY SENIOR TENPIN LEAGUE AVERAGES

	G.	A.
R. Wilson	69	187.6
I. Malcolm	66	182.9
A. Porter	69	182.8
J. Howell	69	180
B. Peden	60	179.6
A. Hawkins	63	179.2
H. Moulton	50	178.2
J. Leetham	69	177.7
H. Pickup	62	177.7
C. Chislett	63	176.6
J. Ferguson	58	176.3
A. Benn	69	175.8
J. Quinn	30	175.8
O. Corbett	14	175
A. Falk	47	173.8
W. Templeton	63	173.5
A. Riddell	63	173.3
H. Hazzard	62	173.3
R. Semple	56	172.6
C. Kerr	66	168
C. Freer	61	167
R. Elwood	63	166.7
J. Ferrie	18	158.5
B. Fuggle	9	156.9
C. Brooks	8	147.2

TEAM STANDINGS IN SCHOOL LOOPS

Team standings in the various divisions of the V.C.S.S.A. follow:

105-POUND RUGBY

	W	L	D	P
Margaret Jenkins	6	0	1	13
Oaklands	6	1	0	12
Sir James Douglas	3	3	0	6
North Ward	2	4	1	5
South Park	0	5	2	2
Victoria West	0	4	2	2

125-POUND RUGBY

	W	L	D	P
Junior High	5	1	0	10
*Oaklands	5	1	0	10
North Ward	1	5	0	2

*Oaklands declared winner by default, Margaret Jenkins withdrew.

JUNIOR "A" BASKETBALL

	W	L	D	P
North Ward	3	0	0	6
South Park	3	0	0	6
Oaklands	1	4	0	2
Sir James Douglas	0	3	0	0

JUNIOR "B" BASKETBALL

	W	L	D	P
Victoria West	4	0	0	8
Burnside	2	2	0	4
Quadra	1	3	0	2
George Jay	0	2	0	0

SENIOR BASKETBALL

	W	L	D	P
Oaklands	3	0	0	6
Burnside	2	0	0	4
North Ward	1	1	0	2
Sir James Douglas	0	3	0	0
South Park	0	2	0	0

GIRLS' GRASS HOCKEY

	W	L	D	P
Margaret Jenkins	2	0	1	5
Oaklands	1	0	2	4
Quadra	1	0	2	4
Victoria West	2	0	0	4
North Ward	1	1	1	3
Sir James Douglas	0	1	2	2
South Park	0	4	0	0

THIS WEEK'S GAMES

Games scheduled for the week follow:

Tuesday
(125-Pound Rugby—Play-Off)
Oaklands vs. Central Junior High.
This game probably will be played on Victoria High School ground, Tuesday, at 4.15 p.m.
(Junior Basketball)
Oaklands vs. Sir James Douglas.
South Park vs. North Ward.
Quadra vs. Burnside.
Victoria West vs. George Jay.

Thursday
(105-Pound Rugby)
North Ward vs. Sir James Douglas.
South Park vs. Margaret Jenkins.
Victoria West vs. Oaklands.

Friday
(Senior Basketball)
Games that have been postponed, owing to rain, will be played by arrangement between teams.
(Girls' Grass Hockey)
Sir James Douglas vs. Oaklands.
Victoria West vs. Margaret Jenkins.
South Park vs. North Ward.

PUBLIC INVITED TO VIEW PACKARD

Special Chassis and Engine on Display at Thomas Plimley Limited Showrooms

Thomas Plimley, Limited invite the general public to inspect the Standard chassis and engine of the now famous Packard "6." Messrs. Plimley have brought this chassis through at considerable expense to show the hidden value being given to the automotive purchaser in the modern quality built automobile. There is much more to the quality built car than smart interior finish—gear shifts, cigar lighters and door handles.

In the new chassis now on display are incorporated balanced units of advanced engineering. Many of the new features are important and contribute to owner safety and satisfaction.

The famous Packard double-trussed frame, both welded and riveted into place, cannot fail to impress even the laymen. This feature alone by engineering tests has proved to be more than 400 per cent more rigid and stiff.

The front cross member is a massive steel plate 11 3-4 by 6 3-8 inches deep, providing a rugged foundation for both the front motor support and for the Packard safe-T-fle-X front wheel suspension.

The Packard roll control bar and ride stabilizer, together with the Packard system of opposed shock absorbers, assures the purchaser a quality built automobile that challenges all competition.

The public is invited to inspect this chassis which will be displayed this week and see the Packard hidden values.

The SNAPSHOT GUILD
DECORATIVE SILHOUETTES

Since the puppy is likely to move, a photographic flash bulb, which gives an instantaneous flash of light, was used in making this silhouette.

PHOTOGRAPHIC silhouettes are a source of decorative pictures—and camera fun which every snapshooter should try. The arrangements are simple—a white sheet stretched over a doorway, or division between two rooms, with a strong light behind it and the camera set up in front.

By arranging his subjects in front of this brightly illuminated sheet, the clever photographer can construct any number of imaginative or story-telling pictures. Costume snaps are particularly interesting in silhouette, and there are possibilities for many humorous pictures of the "it-can't-be" variety.

For instance, a juggler can be pictured keeping a dozen or two balls or bottles in the air at one time, or a camper can be pictured with two skillets, flipping a dozen flapjacks at one shot. In both these pictures, the objects to appear in the air would be cut from black paper or cardboard and pinned to the sheet at proper points.

The sheet must be stretched evenly, as wrinkles will show in the pictures. Lighting behind the sheet should also be as even as possible. Five feet is a suitable distance from lamps to sheet.

Three sixty-watt inside-frosted electric bulbs will provide enough light to give good results with five-second time exposures, using a box camera with its lens at widest opening, or other cameras at lens stop f.11. To stop movement when pets or small children are appearing in silhouette, use a flash bulb behind the sheet. Or, with two or three large size flood bulbs, snapshots can be taken.

When using the flash bulb, someone can flash it at the correct moment at an "okay" signal from the person operating the camera. There should be sufficient light, from unshaded regular household bulbs behind the sheet, for the "cameraman" to see the silhouetted images and to know when to give his "okay" signal.

When the silhouette is snapped, of course all lights must be turned off in the room which contains the camera and subject. Unless this is done, detail in the subject will show, spoiling the silhouette effect. The photographer should also be watchful of stray light from windows and mirrors, which might catch light from the illuminated sheet and throw it toward the shadow side of the subject.

John van Guilder.

BILLIARDS

INTER-SERVICE LEAGUE

Matches scheduled this week follow:

"A" Division—Army and Navy vs. Pro Patria.

"B" Division—Army and Navy vs. Britannia; Veterans of France vs. Pro Patria.

"C" Division—Veterans of France vs. Army and Navy; Pro Patria vs. Britannia.

Standings follow:

"A" DIVISION

	P	W	L	D	Pt
Pro Patria	7	5	0	2	10
Army and Navy	5	1	2	2	4
Veterans of France	6	0	4	2	2

"B" DIVISION

	P	W	L	D	Pt
Britannia	10	10	0	0	20
Veterans of France	10	5	5	0	10
Pro Patria	10	3	7	0	6
Army and Navy	10	3	7	0	6

"C" DIVISION

	P	W	L	D	Pt
Britannia	10	7	3	0	14
Army and Navy	10	6	4	0	12
Pro Patria	10	6	4	0	12
Veterans of France	10	1	9	0	2

Results follow:

"A" DIVISION

Pro Patria		Veterans of France	
P. Fitzsimmons	300	T. Dunlop	285
S. Oakes	300	F. B. Turner	226
Total	600	Total	511

"B" DIVISION

Pro Patria		Britannia	
T. Hodge	168	F. Grimes	200
G. Bryson	178	O. Province	200
W. Talbot	130	C. Bridges	200
Total	476	Total	600

"C" DIVISION

Britannia		Army and Navy	
G. Whitehead	150	J. Anderson	143
P. Payne	148	A. Jones	150
J. Primrose	74	H. Hume	150
Total	372	Total	443

BERMUDA GOLF WINNER

HAMILTON, Bermuda, March 19 (P)—S. P. Powell, of Vancouver, B.C., upset the qualifying medalist, Francis Jones, of Detroit, 3 and 2, today, to win the Belmont Manor golf tournament.

SAFE

Horace—"If you loved me, why did you refuse me at first?"

Maudine—"Just to see what you would do."

Horace—"But I might have rushed off without waiting for an explanation."

Maudine—"Hardly. I had the door locked."

Farm Auction Sale
ON
Thursday, March 24
At 10:30 o'Clock Sharp

Having received instructions from
D. V. DUNLOP
BASSETT ROAD, DUNCAN

I will sell the following: One Pure-Bred Grey Percheron Mare (reg.), 1,800 lbs., 1 Brown Gelding, 1,700 lbs., 1 nice Saddle Pony, 3 nice young Cows, full particulars of each at sale; 5 good York Sows to farrow, 1 York Boar (reg.); quite a lot of White Jersey Giant Chickens, also Houdans, and some Geese; good Farm Wagon, almost new Avery 6-Foot Binder; 12-Disc Massey-Harris Drill, steel box, McCormick Deering Walking Plough (new), Wilkinson Plough, Mower and Rake, Scraper, Disc, set Harrows, One-Horse Cultivator; Ford Engine, fitted for belt work, Potato Planter, Fanning Mill, Rowboat, 1,000-Lb. Scales, Steel Cable and Blocks, Grindstone, large assortment of Tools, set Heavy Harness, Saddle and Bridle, good Trailer, Gent's Bicycle, 75 feet Garden Hose, 2 tons Swede Turnips, 10 tons Clover and Alfalfa Hay, Baled Straw, 4 tons Trebi Barley, 2 tons Victor Oats, 1 ton Spring Wheat, Stockholm Cream Separator and other dairy utensils; quite a number of ricks of good dry Stove Wood. There is also a lot of good useful Dining-Room, Parlor, Bedroom, Hall and Kitchen Furniture; nice Kitchen Range, Crockery and Utensils, Gramophone, Shotguns; Surge Milking Machine, 2-unit, equipped with 1½-horsepower gas engine, in first-class condition; Electric Irons, Toasters, Heaters, Rings, also Electric Razor; very old English Oak Hall Seat, Antique Writing Desk and a lot of other things too numerous to mention.

LUNCH AT NOON TERMS CASH
The Farm Is About 6 Miles North-east of Duncan, on Bassett Road, Off Maple Bay Road.

A. H. McPHERSON
Livestock Auctioneer, Victoria, B.C.
Sales Conducted Anywhere on Vancouver Island. Phone G 3597

Farm Auction Sale
ON
Friday, March 25
At 1 o'Clock

Having received instructions from
FRED SHUTALA
STELLYS CROSSROAD, SAANICH
Opposite J. Brooks

I will sell the following: One team Horses, 1,200 lbs. and 1,400 lbs.; 7 Cows, fresh and to freshen, one of them is registered Jersey; 1 Pure-Bred Jersey Heifer, 8 months old; 1 Pure-Bred Jersey Bull, 2 years old, bred by the late F. Bishop; 1 Farm Wagon, 2 Mowers and Rakes, Sulky Plough, Walking Plough, 2 Cultivators, 2 sets Harrows, Disc Harrow, Spring-Tooth Cultivator, 1 set Heavy Harness, about 3 dozen Hens, some Baled Hay, 15 sacks Burbank Potatoes and a lot of Tools. Furniture, Etc.: 2 Dressers, Armchairs, Writing Desk, Electric Lamp, Gramophone, Heater, 3 good Double Beds, Springs and Mattresses, 2 good Single Beds, Springs and Mattresses, Beatty Electric Washer, Kitchen Chairs, Table, all kinds of Kitchenware, Crocks, Churn and other things too numerous to mention.

There is also a NASH 4-DOOR SEDAN.
TERMS CASH

A. H. McPHERSON
AUCTIONEER

I.O.D.E. Activities

Arbutus Chapter

The March meeting of Arbutus Chapter, Chemainus, was held at the home of Mrs. Leslie Newton, the regent, Mrs. J. Sandiland, presiding. Mrs. Sandiland and Mrs. McKinnon, the standard-bearer, were appointed delegates to the Provincial meeting in Victoria next month. Committees appointed for the year were: Empire, Miss K. Thompson, with a committee of four to be selected; child and family welfare, Mrs. C. Vater; and immigration and Canadian colonization, Mrs. Milligan. The children's fancy dress ball will be held on May 20 from 8 to 12 p.m. Mrs. Sandiland invited the members to her home for the next meeting. Tea hostesses were Mesdames Lomas, Newton, Wilkinson, and Miss O. Maines.

THE SMALLER TASK

As the guest was leaving the hotel he slipped a shilling into the hall porter's hand.

"Here's something to drink my health with," he said.

The porter grimaced. "Thank you, sir," he said grudgingly, "but if I remember rightly, you gave me five shillings last year for the same thing."

"That's right," smiled back the guest, "but this year my health is better."

Fred Smith & Co.
Auctioneers and Appraisers
1121 Blanshard Street (Cor. View)

AUCTION SALE
MONDAY at 1:30 P.M.
VERY GOOD SELECTION OF
Household Furniture and Effects

Including: Chesterfield Set, Odd Chesterfields and Chairs, 2 Windsor Chairs, Lloyd Loom Sunroom Set, 2 very nice Baby Buggies, Violin and Case, very nice Occasional Chairs, Walnut and Mahogany Centre Tables, Oak Library Table and Desk, 4-fold Screen, Oak Divanette, Studio Lounge, Fishing Tackle, very good Carpets and Carpet Runners, 2 almost new Walnut Baby Beds, 2 Bedroom Suites, several other Beds, Dressers, Chiffoniers and Chests of Drawers, almost new Card Table, Curtains, almost new Finlay Range with Oil Burner attachment (complete), small 2-hole Electric Range, Gas Range and Garbage Burner, Tools and the usual assortment of Miscellaneous Effects.

SALE DAYS:
Monday and Thursday
FRED SMITH & CO.
Auctioneers G 4913

Maynard & Sons
AUCTIONEERS
This Week's Sales
Tuesday, 1240 Victoria Ave.
Wednesday, at Salesroom.
Thursday, 811 Russell St.
Friday, at Salesroom.
Saturday, at Enterprise Wharf.
Particulars of these sales in due course.
MAYNARD & SONS, Auctioneers

Maynard & Sons
AUCTIONEERS
Instructed by Mrs. M. E. Hunter, We Will Sell at the Residence, 1240 Victoria Avenue, on
TUESDAY, 1:30 P.M.
ALL THE NICELY-KEPT
Furniture and Effects

Including: Nice Chesterfield 3-piece Mahogany Parlor Suite, very good Mahogany Library Table, Fernery, Bridge Lamp, Screen, Guard, Fire Irons, Books, Axminster Carpet and Rugs, very good Dark Oak modern Extension Table with 6 Chairs to match, very nice Dinner Service, China and Glassware, Drophead Singer Sewing Machine, Carpet, Curtains, Etc., 2 nice Walnut Beds (complete), Walnut Dressers, Reed Chairs, Curtains, Bedding, Etc.; Kitchen Table and Chairs, Kitchenware and Dishes, Electric Toaster and Iron, Etc., Lawn Mower, Garden Hose, Garden Tools, long House Ladder, Beatty Electric Washing Machine, Etc. On view Monday afternoon.

Maynard & Sons
AUCTIONEERS
Instructed, we will sell at our Salesroom, 731-733 Johnson Street, on
WEDNESDAY, 1:30
A Splendid Assortment of Almost New
Furniture and Effects, Three Chesterfield Suites, Walnut Dining-Room Suite, Walnut Divanettes, Splendid Simmons Beds, New Fox Fur, Electric Band Saw, White Enamel-Front Ranges, Frigidaire Electric Refrigerator, Etc.
Full Particulars Will Appear Later
MORNING SALE AT 10:30
Will include very good R.I.R. Pullets and other Poultry, etc.
MAYNARD & SONS, Auctioneers

TIME OUT! - - - By Chet Smith

"Don't Pay Any Attention to Those Tremors, Professor—They're Staging a Wrestling Show in Town!"

"Gosh!—That 500-Pounder Must Have Been a Little Too Heavy for Snively!"

"Doc, Every Time I Eat Peanuts He Gets Hiccoughs!"

LIFE'S LIKE THAT - By Fred Neher

"After Saving Him $400 on His Income Tax You Wouldn't Think He'd Crab About Handing Out a Few Five-Cent Cigars!!!"

SHEEPISH

Discussion at the famous Lamb's Club one evening centred about the tendency of the average comedian to insist his forte is really tragedy. "Milly" Crane, a well-known comedian of the century, was asked whether he was an exception to the rule.

"No," replied Crane, "I can't say that I am. Years ago in the West I tackled Hamlet."

"I suppose the audience called you before the curtain?" continued the questioner.

"Called me!" exclaimed Crane; "They dared me!"

Jane Dixon Says:

TODAY'S PROBLEMS: FOUR MEN AND A WOMAN SEEK MARRIAGE VIA CORRESPONDENCE—A GIRL IS MADE MISERABLE BY FALLING IN LOVE WITH HER SISTER'S HUSBAND—A MAN IS PUZZLED BY THE PROBLEM OF HOW MUCH TO SPEND FOR A WEDDING RING.

The more problems we solve, the more strength and wisdom we have for solving the next problem that comes along.

To Bill S., T. S. K., Charles H. and L. L. W. It is against the policy of this column to disclose names or addresses of correspondents. This is for their protection as well as your own. Mail order friendship or marriage is likely to prove unhappy, even dangerous. You will find splendid women eligible for marriage in every community. Make your selection personally, and only after a considerable acquaintance. Vastly more hit-and-miss marriages miss than hit.

Ambitious: Not even for the very worthy cause you name can this column deviate from its policy of holding the names and addresses of correspondents strictly confidential. As has often been explained, this is a protective measure. You have some money and you have plenty of ambition. With these assets you'll have your shop too, if you keep planning and working toward that end. Best of luck in your venture!

Clara: You love your sister's husband. They seem to be perfectly happy together, and no one knows how you feel about him except yourself. When you see them in their home, you come away and are miserable for days. You don't know how much longer you can keep your secret. It's "driving you crazy." You had better get away from the scene of your wretchedness, no matter how much you must sacrifice to make the move. Better to crawl away where you can nurse your wounds privately and where, eventually, they will heal, than bring unhappiness to those who love and trust you. Your love is unwholesome. Conquer it.

Robert M.: Any girl who truly loves a man and is sincere about doing her part toward a happy marriage, would rather have the wedding ring that the man can afford than the one that will start them off on their new life in debt. A wedding ring should be a symbol of love and of union, not a "show-off."

(Copyright, 1938, by Bell Syndicate, Inc.)

APPLE MARY - - - - - - - - By Martha Orr

S'MATTER POP *Fellahs, It's Tough to Lose an Argument to a Sponge Fulla Water!* By C. M. Payne

BIG CHIEF WAHOO - - - - - - - - By Saunders and Woggon

POPEYE - - - - - By Segar

POP *The Protector* By J Millar Watt

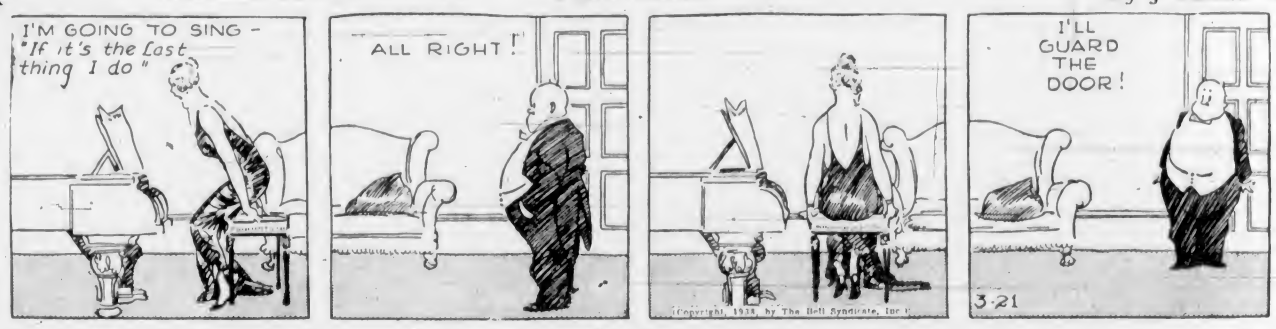

TILLIE THE TOILER *Business Before Pleasure* By Westover

DIXIE DUGAN *A-Promotion* By J P McEvoy and J H Striebel

ASTHMA
Soothing antiseptic vapors of Vapo-Cresolene relieve difficult breathing and air-hunger of bronchial asthma sufferers—permitting restful sleep. For the famous 50-year-old remedy, It relieves the paroxysms of whooping cough, spasmodic croup, bronchial asthma, and coughs associated with bronchitis, irritations and colds. Sold by druggists. Booklet No. 16 Vapo-Cresolene Co., Milbank Bldg., Montreal.
Vapo-Cresolene

HOTEL Stewart SAN FRANCISCO
DOWN TOWN
On Geary St. Just above Powell—the principal Stores and Theatres are within easy walking distance on the level
WITH BATH One Person $2.50 $3 and $3.50
Two Persons, $3.50, $4.00, $4.50, $5
Without Bath, One $1.75, Two $2.50
EXCELLENT DINING ROOM AT MODERATE PRICES
Send for folder—gives complete Tariff, describes points of interest
Chas. A. & Margaret Stewart, Proprietors

Little Stories for Bedtime

Simple-Minded Black Pussy

By THORNTON W. BURGESS

For a long, long time Danny Meadow Mouse sat watching Black Pussy watching the opening of Nibbler's runway under the hay in the mow of Farmer Brown's barn. Black Pussy was crouched just to one side of that little entrance. Just in that little place there was no hay. It was where Farmer Brown's Boy stood when he pitched hay down to the horses and cows below. Danny sat on a timber which was part of the frame of the barn, and which was right above that open space, so that he could look right down on Black Pussy. The thought of what Black Pussy would say if she found out who was watching her made Danny chuckle to himself.

But Black Pussy didn't find out. She squatted there perfectly still save for the tip of her tail. I don't suppose she could have kept that still to save her life. Danny waited, waited, waited, but Black Pussy didn't move. Her yellow eyes were fixed on that runway of Nibbler's. Once in a while she closed them, but only for a second. After a while Danny grew impatient. This was a new kind of hunting. Out in the Green Meadows those who hunted him usually hunted. If they lay in wait for him, it never was for very long. But here was Black Pussy acting as if she would spend the day there if need be in order to catch Nibbler.

As he watched, Danny did a lot of thinking. He had laughed at Nibbler when Nibbler had confessed that Black Pussy was the only one who hunted him there in the barn. After what Danny was used to, so many sharp eyes and keen noses all the time hunting him, it actually seemed funny to him that anyone should be afraid with only one to watch out for, and that one Black Pussy. So in his heart Danny had thought his cousin Nibbler a very great coward because he jumped and ran at the least sound and plainly was so very, very timid. But now, as he watched Black Pussy, he began to understand. It was one thing to be hunted openly, as he had been hunted all his life, and it was quite another thing to have an enemy lying in wait for you as Black Pussy was lying in wait for Nibbler.

"When people move you can tell where they are, but when they don't move they may be right close to you and you don't know it," he muttered to himself. "I begin to understand why Cousin Nibbler is so nervous and easily frightened. He's been frightened so often by having that pesky cat spring at him when he hadn't any idea that she was anywhere about that his nerves are all upset. My gracious, I do believe he is down there now!"

Black Pussy still stared up where she had last seen Danny.

Danny leaned over the edge of the timber so as to see better. From where he sat he could look into the entrance to that little runway under the hay. Something had moved there. Danny quite held his breath as he watched. There it was again! Yes, it was Nibbler. He was preparing to scamper across that open space.

"Go back, Nibbler! Go back!" squeaked Danny.

Nibbler went back. He knew by the sound of Danny's voice that there was danger. Black Pussy looked up and saw Danny. Slowly, and stealthily, just as if he couldn't see her, Black Pussy crept across the floor until she was right under Danny. Then she sat down and stared up at him with fierce yellow eyes, and in them eagerness and longing and cruelty. All the time Danny was looking down and grinning. Pretty soon that fierce stare made him uncomfortable, and he drew back where he couldn't be seen. After a while he peeped over again. Black Pussy was still there looking up. By and by he tried it again, with the same result. Never had Danny experienced such patience. It began to make him uneasy.

Finally he had a new thought. He ran back down under the hay, taking the greatest care not to make a sound. When he had reached the floor he ran softly along the very runway which Black Pussy had been watching. When he reached the entrance Danny peeped out very carefully. There sat Black Pussy still staring up at the place where she had last seen Danny. He chuckled. Then he squeaked. Like a flash Black Pussy turned. Danny scampered back under the hay. Then he climbed back to the place where he could look down. Black Pussy was back where he had first seen her at one side of the entrance to that runway under the hay, and she was watching with all her might.

"That cat is simple-minded," thought Danny. "All she thinks of is watching the place where she has last seen you. It will be easy enough to fool her!"

LUX RADIO THEATRE
DIRECT FROM HOLLYWOOD
Tomorrow Cecil B. DeMille presents
GEORGE ARLISS
IN
"THE MAN WHO PLAYED GOD"
CBR—6 P.M.

WATER-COLOUR TINTS FOR RESTFUL LIGHTING
PROTECT CHILDREN'S EYES
suggests "Alabastine A!"
There's no glare in Alabastine-tinted walls and ceilings. Those lovely water-colour tints are restful to the eyes . . . pleasing . . . artistic . . . economical.
Alabastine
THE NATIONAL WALL COATING

AROUND the DIAL

TODAY

11:00 a.m.—Ferde Grofe, composer, will conduct the Magic Key Orchestra in the world premiere of his latest work, "Tin Pan Alley," or "The Melodic Decades." Also to be heard is Zinka Milanov, soprano. KJR.

2:00 p.m.—John Carter, tenor, and Phil Duey, baritone, and Margaret Codd, lyric coloratura, will be the second group of final competitors for opera contracts during the opera auditions of the air programme. KJR.

2:00 p.m.—Selections from Rudolf Friml's "Vagabond King" will be interpreted by Marion Talley during her Hollywood musical variety broadcast. KOMO.

4:30 p.m.—Phil Baker will present another detective travesty and some original accordion selections on this broadcast with Oscar Bradley's orchestra, Beetle, Bottle and Al Gar. KIRO, KVI.

4:30 p.m.—Ida Lupino and Max Rosenbloom, representatives of two contrasting sides of Hollywood life, will be interviewed by Feg Murray on his broadcast with Ozzie Nelson's orchestra. KJR, KGO.

6:00 p.m.—Jeanne Pengelly, Canadian soprano, will be guest soloist on the "Music Hour," with Geoffrey Waddington directing the orchestra. CBR.

6:00 p.m.—Lily Pons, coloratura soprano of the Metropolitan, will be guest performer with the symphony orchestra and chorus directed by Sir Ernest MacMillan. KIRO, KVI, KSL.

7:00 p.m.—Sir Edward Beatty, president of the Canadian Pacific Railway, and R. J. Deachman, M.P., will discuss the railway problem of Canada during the "Whither Democracy" programme. CBR.

7:30 p.m.—Tyrone Power and Joan Bennett will appear in a radio version of Octavus Roy Cohen's short story, "Shadow Light." KOMO, KFI, KPO.

9:00 p.m.—Bobby Wilkinson will appear during the broadcast of Sunday Smiles, on which the Royal Victorians will feature a new arrangement of "Loch Lomond." CFCT.

TOMORROW

3:15 p.m.—Adventures of a girl photographer, fighting to prove her ability in a man's job, will be told in the serial Candid Lady. KOMO.

3:30 p.m.—The extension period of the Woman's Magazine of the Air, featuring Janet Baird's "I Saw Stars" will be transferred to Mondays. KOMO.

5:30 p.m.—The Fashionaires, Dorothy Alt, contralto, and Percy Faith's Orchestra, will present another broadcast of "Streamline." CBR.

6:00 p.m.—George and Florence Ariiss will appear in "The Man Who Played God," on the Radio Theatre programme. KIRO, KVI, KSL.

7:00 p.m.—The story of a woman whose obsession for gambling wrecks her married life will be told by Warden Lewis E. Lawes, of Sing Sing Prison during his "Behind Prison Bars" broadcast. KJR, KGO.

8:30 p.m.—Richard Crooks, tenor soloist of this concert period, will sing "Le Reve" from Massenet's opera "Manon" as a highlight of the broadcast with Alfred Wallenstein's Orchestra. KOMO, KFI, KPO.

9:00 p.m.—Fun, music and sports will be presented in "The Monday Night Show" with Lou Holtz, comedian; Ted Husing, sports commentator; Kay Thompson, singer, and Richard Himber's Band. KIRO, KVI, KSL.

9:35 p.m.—The Tacoma Philharmonic Orchestra, conducted by Eugene Linden, will be heard. KVI.

Sunday's Programme

CFCT, Victoria, B.C. (1450 Keys.)

11.00 a.m.—Christ Church Cathedral.
5.15 p.m.—Sunday Afternoon Concert
5.30 p.m.—Christian Science.
5.45 p.m.—Melodic Themes.
6.00 p.m.—Evening Serenade
6.30 p.m.—Gospel Sunshine Hour.
7.00 p.m.—Sacred Songs, Alma Johnson
7.15 p.m.—Christ Church Cathedral Bells.
7.20 p.m.—Christ Church Cathedral Service.
8.45 p.m.—Evening Reveries.
9.00 p.m.—Sunday Smiles.

CJOR, Vancouver (600 Keys.)

9.00 a.m.—B.C. Church of the Air
9.20 a.m.—Request Programme.
10.30 a.m.—Sunday Song Service.
11.00 a.m.—Metropolitan Tabernacle.
12.30 a.m.—Dreamers Trio.
1.00 p.m.—Organ Interlude
1.15 p.m.—Famous Voices.
1.30 p.m.—For Should-Ins, B. Miller.
1.45 p.m.—Melody Time.
2.00 p.m.—From the Chapel, organ.
2.30 p.m.—Symphonies.
3.15 p.m.—Foursquare Gospel Lighthouse.
4.15 p.m.—Hilda Wilson, pianist.
4.30 p.m.—Swedish Programme.
5.00 p.m.—Finnish Society.
5.15 p.m.—British Israel.
5.45 p.m.—Swedish Mission.
6.00 p.m.—Concert Hall of the Air.
8.30 p.m.—Waltz Time.
7.00 p.m.—News Flashes
7.15 p.m.—Musical Interlude
7.30 p.m.—Christ Church Cathedral.

CBR, Vancouver (1,100 Keys.)

9.00 a.m.—Sea C.B.C. Network except:
4.00 p.m.—Recorded Symphony.
5.00 p.m.—Echoes of Britain.
9.00 p.m.—Concert Orchestra.
9.30 p.m.—Safety Specialists.

C.B.C. NETWORK

9.00 a.m.—N.B.C. Symphony Orchestra.
9.30 a.m.—Radio City Music Hall.
10.30 a.m.—Chamber Music.
11.00 a.m.—Romance of Sacred Song
11.30 a.m.—Piantagrams, Jack Emerson
11.45 a.m.—Radio Pulpit
12.00 noon—New York Philharmonic Symphony.
2.00 p.m.—Tudor Manor Choral Group
2.00 p.m.—And It Came to Pass
3.30 p.m.—G. W. Pettinson, mess review.
3.45 p.m.—Jean de Rimanoczy, violin
4.30 p.m.—Hart House String Quartette
6.00 p.m.—C.B.C. Music Hour.
7.00 p.m.—Whither Democracy?.
7.30 p.m.—Along the Danube.
8.00 p.m.—News and Weather.
8.15 p.m.—Junior Singer, Sieurd Nelson
8.30 p.m.—Sports and Talk
9.00 p.m.—Celeste String Or. (not CBR)
9.30 p.m.—Travelling to Be Charming
10.00 p.m.—In Recital, Kenneth Ross.
10.15 p.m.—News and Weather
10.30 p.m.—Chamber Music

N.B.C.-KPO RED NETWORK
KHQ-KGW-KFI-KPO-KOMO

8.00 a.m.—Press Radio News.
8.05 a.m.—Silver Flute, folk lore.
9.00 a.m.—N.B.C. Home Symphony.
9.30 a.m.—University of Chicago Round Table Discussion.
10.00 a.m.—Al and Lee Reiser, pianists.
10.15 a.m.—Henry Busse and Orchestra
10.30 a.m.—Morning Concert.
11.00 a.m.—Bob Becker and Guests
11.15 a.m.—Vincent Gomez, guitarist.
11.30 a.m.—Paul Carson, organist
1.00 p.m.—Sunday Special "Colonel" Rod
2.00 p.m.—Marion Talley, soprano.
2.30 p.m.—Mickey Mouse Theatre of Air
3.00 p.m.—Catholic Hour, Rev. M. Sheehy.
3.45 p.m.—Family Party.
4.00 p.m.—Professor Puzzlewit.
4.30 p.m.—Intimate Neighbors
5.00 p.m.—Don Ameche, m.c., Edgar Bergen and Charlie McCarthy, John Carter.
6.00 p.m.—Manhattan Merry-Go-Round.
6.30 p.m.—Frank Munn, Jean Dickenson.
7.00 p.m.—Carnival, music, comedy, vocal
7.30 p.m.—Tyrone Power.
8.00 p.m.—Walter Winchell, gossip
8.15 p.m.—Irene Rich in drama.
8.30 p.m.—Jack Benny and Company
9.00 p.m.—Night Editor, dramatic
9.15 p.m.—I Want a Divorce, drama.
9.30 p.m.—One Man's Family.
10.00 p.m.—News Flashes
10.00 p.m.—Neal Spaulding's Music (KOA)
10.15 p.m.—Brides to Dreamland, Paul Carson.
10.30 p.m.—Hal Dreisky's Orchestra.
11.00 p.m.—Carvel Craig's Orchestra.
11.30 p.m.—Joseph Sudy's Orchestra.

N.B.C.-KGO BLUE NETWORK
KGO-KJR-KEX-KECA-KGA

8.05 a.m.—Alice Remson, contralto.
8.15 a.m.—Neighbor Nell
9.30 a.m.—Radio City Music Hall.
10.30 a.m.—Whitney Ensemble
11.00 a.m.—Music Key of R.C.A.
12.00 noon—The Last of the Lockwoods.
12.30 p.m.—Souvenirs, orchestra.
1.45 p.m.—The Vagabonds
2.00 p.m.—Metropolitan Opera Air Auditions.
2.45 p.m.—Talk by Howard Marshall
3.00 p.m.—Musical Camera
3.30 p.m.—New Friends in Music, strings
4.00 p.m.—To be announced
4.15 p.m.—"Strange As It Seems"
4.30 p.m.—Fred Murray, Ozzie Nelson.
5.00 p.m.—Detective Series
5.30 p.m.—California Concert, dir., Ernest Gill.
6.00 p.m.—Joseph Sudy's Orchestra.
6.30 p.m.—Readers' Guide.
6.45 p.m.—Southern Harmony Four
7.00 p.m.—Paul Martin and his music.
7.30 p.m.—Cheerio, inspirational
8.00 p.m.—Press News
8.05 p.m.—Blue Barron's Orchestra.
8.30 p.m.—Henry Busse's Orchestra
9.00 p.m.—Roger Pryor's Orchestra
9.30 p.m.—Woody Herman's Orchestra
9.45 p.m.—The University Explorer, talk
10.00 p.m.—Neal Spaulding's Orchestra.
10.20 p.m.—Hal Dreisky's Orchestra
11.00 p.m.—Charles Runyan, organist.

COLUMBIA NETWORK
KVI-KIRO-KFPY-KOIN-KNX-KSL

8.00 a.m.—West Coast Church of the Air
8.30 a.m.—Major Bowes' Capitol Theatre Family
9.30 a.m.—Salt Lake City Tabernacle Choir, organ.
10.00 a.m.—Church of the Air, guests
10.30 a.m.—Foreign News Broadcast.
10.45 a.m.—Poet's Gold, David Ross Orchestra
11.00 a.m.—Borris Morro's String Quartette
11.45 a.m.—Rainbow's End (Pacific)
12.00 noon—N.Y. Philharmonic Symphony
2.00 p.m.—Magazine of the Air.
2.20 p.m.—Dr. Christian, starring Jean Hersholt.
3.00 p.m.—California String Quartette.
3.30 p.m.—Double Everything
4.00 p.m.—Open House, Jeanette McDonald
5.00 p.m.—St. Louis Blues
5.30 p.m.—Lyn Murray's Musical Gazette.
6.00 p.m.—Sunday Evening Hour.
7.00 p.m.—Zenith Foundation, orchestra, actors.
7.30 p.m.—My Secret Ambition, guests.
8.00 p.m.—Joe Penner and Company.
8.30 p.m.—Cab Calloway's Orchestra.
9.00 p.m.—Larry Kent's Orchestra.
9.00 p.m.—Meany Owens Orchestra.
9.30 p.m.—Hollywood Melody Shop (KNX)
10.00 p.m.—Clem Kennedy, piano moods.
10.15 p.m.—Thanks for the Memory.
10.45 p.m.—Larry Kent's Orchestra
11.00 p.m.—Joe Saunder's Orchestra.
11.30 p.m.—Les Parker's Orchestra

MUTUAL DON LEE NETWORK
KOL, Seattle

8.00 a.m.—Reviewing Stand
8.15 a.m.—Christian Science Programme
8.30 a.m.—The Story Teller's House.
8.45 a.m.—American Radio Programme
9.30 a.m.—The Mighty "I Am" Presence.
9.45 a.m.—The Success Doctor
10.00 a.m.—Lyon and Laschelle
10.30 p.m.—Bamberger Symphony.
11.15 a.m.—Sands of Time.
11.30 a.m.—New Poetry Hour.
12.00 noon—On a Sunday Afternoon.
12.45 p.m.—Trail Blazers.
1.30 p.m.—Lutheran Hour.
2.30 p.m.—Rabbi Maznin.
2.45 p.m.—Sumner Prindle.
3.00 p.m.—Thirty Minutes in Hollywood
3.30 p.m.—Reunion of the States, drama.
4.00 p.m.—WOR Forum, dir. S. T. Granick
4.45 p.m.—Blue Plate Special.
5.00 p.m.—Mr. Geiger.
5.30 p.m.—Sammy Kaye's Orchestra.
6.00 p.m.—Hawaii Calls.
6.30 p.m.—The Brown Sisters.
6.45 p.m.—News Flashes
7.00 p.m.—Hancock Ensemble, classics
7.30 p.m.—Old Fashioned Revival
8.30 p.m.—Louisiana Hayride.
9.00 p.m.—Newspaper of the Air
9.15 p.m.—Hollywood Whispers, Geo. Fisher.
9.30 p.m.—The Shadow, mystery drama.
10.15 p.m.—Johnny Johnson's Orchestra.
10.30 p.m.—Dean Hudson's Orchestra.
11.01 p.m.—Jay Whidden's Orchestra.

Monday's Programme

CFCT, Victoria, B.C., (1450 keys.)

7.45 a.m.—Wake Up and Sing
8.00 a.m.—Morning Salute
8.15 a.m.—Breakfast News
8.30 a.m.—Musical Chronometer.
9.00 a.m.—Notes and News
9.30 a.m.—Financial Flashes.
9.45 a.m.—Vocal Intermission.
10.00 a.m.—Morning Monitor
10.15 a.m.—Melodic Varieties
10.30 a.m.—Art Farey at the Piano
11.00 a.m.—Star Parade
11.00 noon—Concert Hour
12.30 p.m.—Noon-Hour News
12.45 p.m.—Noonday Varieties
1.00 p.m.—Healing Words.
1.15 p.m.—Rudolph Friml Gems
1.25 p.m.—World Bookman.
1.30 p.m.—Friendly Hour
4.45 p.m.—Dance Music
5.00 p.m.—Evening Monitor.
5.15 p.m.—Dick Tracey.
5.30 p.m.—Featuring Art Farey.
6.15 p.m.—Music Lovers' Corner.
7.00 p.m.—Supper Dance
7.30 p.m.—Yodeling Cowboy.
7.45 p.m.—Don Fraser, pianologues
8.00 p.m.—Continental Varieties.
8.30 p.m.—Classic Harmonies.
9.00 p.m.—News.

CJOR, Vancouver (600 Keys.)

8.00 a.m.—News
9.00 a.m.—Gospel Singer
9.15 a.m.—Kitty Keene, drama
9.30 a.m.—Road of Life, drama
9.45 a.m.—For Shut-Ins
10.00 a.m.—Stock Reports
10.15 a.m.—Radio Rascals
11.45 a.m.—Wilf Wylie, pianist
12.30 p.m.—News Flashes
1.30 p.m.—Sue's Notebook.
2.00 p.m.—Symphony Hour.
3.00 p.m.—Ma Perkins
3.15 p.m.—White Flashes, drama
3.30 p.m.—Housebout Hannah, drama
3.45 p.m.—Carson Robison's Rangers
4.15 p.m.—Church in the Wildwood.
5.00 p.m.—Children's Programme.
5.15 p.m.—Pelican Club.
5.45 p.m.—Hawaii Wing.
6.00 p.m.—Model Aircraft.
6.30 p.m.—Ah Bine.
6.45 p.m.—Late Sports Review.
7.30 p.m.—Radio Specials, music
7.45 p.m.—Marion Downes, pianist
8.00 p.m.—News Flashes.
8.15 p.m.—Ronnie Matthews, organ.
8.30 p.m.—Sports Broadcast.
10.00 p.m.—Ronnie Matthews.
10.30 p.m.—News
10.45 p.m.—Organ Reveries
11.45 p.m.—Slumber Hour.

CBR, Vancouver (1,100 Keys.)

8.00 a.m.—Breakfast Hour.
9.00 a.m.—See C.B.C. Network, except:
1.30 p.m.—Swing Along.
2.00 p.m.—Strike Up the Band.
9.30 p.m.—Radio Forum of C.C.F.

C.B.C. NETWORK

9.00 a.m.—The Boy and Girl Friend.
9.15 a.m.—Kelly's Washtub
9.20 a.m.—Harry Candulla's Orchestra.
10.00 a.m.—The Happy Gang.
10.30 a.m.—Rex Battle's Orchestra.
11.00 a.m.—Big Sister, drama
11.15 a.m.—London Calling.
1.00 p.m.—Club Matinee, variety.
1.45 p.m.—Lure of the Arctic, Richard Finnie.
2.15 p.m.—Treasure Island.
2.30 p.m.—Curly, Yodeling Cowboy
2.45 p.m.—Closing Stock Quotations.
3.00 p.m.—Dancing Strings.
3.15 p.m.—Cordell Hull and Trade, talk
3.30 p.m.—Fanfare, orchestra, soloists.
4.00 p.m.—Hawaii Calls.
4.15 p.m.—Major Bill, for children.
4.30 p.m.—Ronald Todd, organist
4.45 p.m.—Canada Week by Week, talk.
5.00 p.m.—Morton Gould's Orchestra.
5.30 p.m.—"Streamline".
6.00 p.m.—Radio Theatre
7.00 p.m.—Acadian Serenade.
7.30 p.m.—Sports in Canada
7.45 p.m.—The Art Singer, Roberto Wood.
8.00 p.m.—News and Weather.
8.15 p.m.—Symphonic Choir.
8.30 p.m.—Luigi Romanello's Orchestra
9.00 p.m.—Listen to the Band
9.30 p.m.—Moonlight Melodies
10.00 p.m.—Wonders of the Animal World
10.15 p.m.—News and Weather
10.30 p.m.—Evening and You.

N.B.C. RED NETWORK
(KHQ, KGW, KFI, KPO, KOMO)

8.00 a.m.—Margo of Castlewood, drama.
8.15 a.m.—Aunt Jemima, drama.
8.33 a.m.—Leo and Ken, songs.
8.45 a.m.—Ed MacHugh, Gospel singer
9.15 a.m.—The O'Neills, drama
9.30 a.m.—Harry Candulla's Orchestra
10.15 a.m.—Mrs. Wiggs of Cabbage Patch.
10.30 a.m.—John's Other Wife.
10.45 a.m.—Just Plain Bill—Drama
11.15 a.m.—Jerry Sears' Orchestra.
11.30 a.m.—Hollywood Reporter.
11.45 a.m.—In the Music Room.
12.00 noon—Pepper Young's Family, drama
12.15 p.m.—Ma Perkins—Sketch.
12.30 p.m.—Vic and Sade—Comedy.
12.45 p.m.—The Gilding Light.
1.15 p.m.—Story of Mary Marlin, drama
1.30 p.m.—Hugheseel, Rush Hughes
1.45 p.m.—Dr. Kate, drama
2.15 p.m.—Vagabonds, Negro male quartette.
2.30 p.m.—Rex Maupin's Orchestra
3.00 p.m.—Crouch Matthews, tenor.
3.15 p.m.—Candid Lady.
3.30 p.m.—Women's Magazine of the Air
4.15 p.m.—Melody Matinee
4.45 p.m.—Melody and Rhythm
5.05 p.m.—Eddie Swartout's Music
5.30 p.m.—Grand Hotel
6.00 p.m.—Phil Spitalny's All-Girl Orch
8.30 p.m.—Music for Moderns
7.00 p.m.—Contented Hour
7.30 p.m.—Burns and Allen, comedy
8.00 p.m.—Amos 'n' Andy
8.15 p.m.—Uncle Ezra's Radio Station
8.30 p.m.—Voice of Firestone
9.00 p.m.—Lani McIntire's Orchestra.
9.30 p.m.—Vail Pop sidewalk interviews
10.00 p.m.—News Flashes.
10.15 p.m.—Sports Graphic, Ira Blue
10.30 p.m.—Frank Trombar's Orchestra.
11.00 p.m.—Eddie Duchin's Orchestra
11.20 p.m.—Harry Rosenthal's Orchestra.

N.B.C.-KGO BLUE NETWORK
(KGO, KJR, KEX, KECA, KGA)

8.15 a.m.—Popular Waltzes.
8.30 a.m.—Breen and de Rose, songs.
8.45 a.m.—John Wolfe, Clarence Hayes.
9.15 a.m.—Baby Rose, comic, tenor.
9.30 a.m.—National Farm and Home Hour
10.45 a.m.—Jack and Loretta Clemens.
11.00 a.m.—U.S. Army Band
11.45 a.m.—U.S. Dept. of Agriculture
12.02 p.m.—Rochester Civic Orchestra.
1.00 p.m.—Club Matinee, variety.
2.15 p.m.—Music of the Navy.
3.30 p.m.—Radio Rubes
2.45 p.m.—The Cadets' Quartette.
3.00 p.m.—U.S. Army Band
3.30 p.m.—Press-Radio News
3.25 p.m.—Rakov Magic Rhythm.
3.45 p.m.—Dinner Concert
4.00 p.m.—Music is My Hobby.
4.15 p.m.—The Devil Takes the Hindmost
4.30 p.m.—Rose Marie, song stylist.
4.45 p.m.—Barry McKinley, baritone.
5.00 p.m.—Melody Puzzles.
5.30 p.m.—Paul Martin's Music
8.00 p.m.—Philadelphia Orchestra.
7.00 p.m.—Behind Prison Bars.
7.30 p.m.—National Radio Forum, Guest
8.00 p.m.—Francis Craig's Orchestra.
8.30 p.m.—Magnolia Blossoms.
9.00 p.m.—Chick Webb's Orchestra
9.15 p.m.—Stanford University Programme.
9.30 p.m.—As a Man Should, drama.
10.00 p.m.—George Hamilton's Orchestra.
10.30 p.m.—Beaux Arts Trio
11.00 p.m.—Paul Carson, organist.
11.45 p.m.—Last Minute News.

COLUMBIA NETWORK
KVI-KIRO-KFPY-KOIN-KNX-KSL

8.00 a.m.—Ruth Carhart, songs (KFPY)
9.00 a.m.—Mary McBride, commentator
9.15 a.m.—Eddie C. Hills, commentator
9.30 a.m.—Romance of Helen Trent.
9.45 a.m.—Our Gal Sunday, drama.
10.00 a.m.—Coffee Mill Pastura Time.
11.00 a.m.—Big Sister—Drama
11.15 a.m.—Aunt Jenny's Real Life Stories
11.30 a.m.—School of the Air.
12.00 noon—Manhattan Matinee
12.45 p.m.—The Newlyweds—Comedy
1.00 p.m.—Myrt and Marge—Drama
1.15 p.m.—Pretty Kitty Kelly—Drama
1.45 p.m.—Dr. Ike—Roy Dotse
2.30 p.m.—News Through a Woman's Eyes
2.45 p.m.—Hilltop House, drama.
3.00 p.m.—Press-Radio News.
3.05 p.m.—New Horizons
3.15 p.m.—City Salute
3.30 p.m.—Martha Cook
3.45 p.m.—The In-Laws, comedy
4.15 p.m.—Jack Shannon, songs
4.30 p.m.—Thomas Hall's Orchestra
5.20 p.m.—Mancini's Orchestra (KVI).
5.30 p.m.—String Trio (KVI)
5.45 p.m.—Books Carter, commentator.
6.00 p.m.—Gypsy Nomads
7.00 p.m.—Wayne King's Orchestra
7.30 p.m.—Brave New World (KNX).
8.00 p.m.—Lum and Abner (KSL)
8.00 p.m.—Scattersood Baines, drama.
8.15 p.m.—Lum and Abner, comedy
8.30 p.m.—Pick and Pat, comedy, music.
9.00 p.m.—Lou Holtz, Ted Husing
9.30 p.m.—Orin Tucker's Orchestra
9.45 p.m.—Hawaiian Moon (KNX).
10.00 p.m.—String Trio.
10.15 p.m.—White Fires, drama
10.45 p.m.—Phil Harris' Orchestra
11.15 p.m.—Del Milne's Orchestra.
11.45 p.m.—Prelude to Midnight.

MUTUAL DON LEE NETWORK
KOL, Seattle

8.00 a.m.—Merrymakers
8.30 a.m.—To be announced
8.45 a.m.—Marcella Hendricks
9.00 a.m.—Boy and Girl Friend
9.15 a.m.—Homemakers Club.
9.30 a.m.—Garden Club
9.45 a.m.—Streamline Swing.
10.00 a.m.—News Flashes.
10.15 a.m.—Clayton Robison's Buckaroos
10.30 a.m.—Rex Battle's Orchestra.
10.45 a.m.—Voice of Experience.
11.30 a.m.—World Traveler
11.45 a.m.—Ted Malone, Between Bookends
12.00 noon—News Flashes
12.45 p.m.—Good Health and Training.
1.45 p.m.—Book a Week.
2.00 p.m.—Edna Sellers.
2.15 p.m.—Monitor Views the News
2.30 p.m.—Ronnie Weeks.
2.45 p.m.—The Johnson Family.
3.00 p.m.—Feminine Fancies.
3.30 p.m.—Clinic of the Air.
4.00 p.m.—Fulton Lewis, Jr., news.
4.15 p.m.—Backyard Astronomer.
5.00 p.m.—Howie Wing, aviation drama.
5.15 p.m.—Morton Gould's Orchestra.
5.45 p.m.—Little Orphan Annie.
6.00 p.m.—Under the Sea, drama.
6.15 p.m.—Phantom Pilot.
6.30 p.m.—Frank Bull, sports.
6.45 p.m.—News Flashes
7.30 p.m.—Lone Ranger, drama.
8.15 p.m.—National Defence
8.30 p.m.—Don Isham Presents.
9.00 p.m.—Newspaper of the Air.
10.00 p.m.—Kay Kyser's Orchestra.
10.30 p.m.—Dean Hudson's Orchestra.
11.00 p.m.—Joe Reichman's Orchestra.
11.30 p.m.—Organ Reveries.
11.45 p.m.—Musical Programme.

Packard Presents HIDDEN VALUES
NEW YORK SHOW CHASSIS OF THE FAMOUS PACKARD "6"
BROUGHT TO VICTORIA FOR YOUR INSPECTION
EVERYONE CORDIALLY INVITED TO ATTEND
NOW ON DISPLAY
OPEN EVENINGS
Thomas Plimley Ltd.
Distributors of Quality Transportation
1010 YATES ST. EST'D 1893 PHONE G-7161

OPPOSE ATTACK ON SEA LIONS

Victoria S.P.C.A. Branch Condemns Slaughter Under Federal Order

A protest against the wholesale slaughter of sea lions on their rookeries, by order of Federal authorities, is being prepared by the Victoria branch of the British Columbia Society for the Prevention of Cruelty to Animals, and copies will be sent to all branches of the society throughout Canada, it was reported at the monthly meeting of the Victoria branch.

The Vancouver branch has already been advised of this action, with the result that its committee is giving attention to the matter.

The S.P.C.A. would welcome the co-operation of all organizations in condemning this practise, not only in humane interests, but also to prevent the extermination of a marine animal, the economic status of which was determined by a Royal Commission, appointed in 1916, consisting of Dr. McLean Fraser, Hamar Greenwood and Dr. Newcomb, who unanimously concluded that "the Stellar sea lion is not destructive to edible fish, and that indiscriminate killing should not be tolerated. As this animal feeds on marine life which is destructive to edible fish, it is considered that there is danger of upsetting the balance of pelagic life which is maintained naturally."

DISEASE PREVALENT

Prevalence of intestinal gastritis among both dogs and cats was reported by the inspector. Owners of dogs or cats are advised to procure the services of a veterinary surgeon on the first appearance of the symptoms of the disease, which take the form of general lassitude, usually accompanied by dysentery and vomiting. If not treated at once, the disease is apt to prove fatal. A number of cases of distemper in Victoria also were reported.

The opinion that the pound was well managed and the animals well cared for was expressed by a member of the committee, who made frequent visits to the pound. His opinion was endorsed by other members, and by the inspector. A list of dogs held at the pound is posted from time to time at the main entrance to the City Hall.

Forty-one cases were attended and 273 animals and birds inspected during the month.

Cases of cruelty or neglect should be reported to the inspector, G. A. Allen, E 8351; to A. R. Sherwood, secretary-treasurer, E 7556, or to the office, 304 Jones Block.

Is Temporarily In Command of Military Force

Brigadier J. C. Stewart, D.S.O., transferred from London, Ont., arrived in Victoria yesterday afternoon.

Brigadier Stewart has been appointed temporarily as district officer commanding, Military District No. 11, relieving Brigadier D. J. MacDonald, who is at present on sick leave.

He is staying at the Union Club.

THE "DAMIT"

An elderly lady who was writing a letter-card at the office counter inquired of the clerk, "What is the name of that piece of turf displaced when struck by a golf club?" "Oh, that is a divot, I think," came the reply. "Thanks very much," said the lady. "I've heard it called a damit, but I didn't think that could be right."

LOVE
Ain't It Grand?

Do you always keep your good resolutions?
It is human nature to make resolutions—then find it difficult to keep them. And no resolutions are so often broken as those relating to the saving of money.
An Imperial Life policy makes saving easier. It not only enables you to save money regularly but it gives advantages no other plan of saving provides.
Stop worrying about saving or not saving, and adopt a saving plan that really works. See an Imperial Life representative soon.
"FINANCIAL SECURITY THROUGH LIFE INSURANCE," by Paul Speicher, an international authority, is an interesting book which should be read by everyone who plans to provide financial security for himself and family. Your local Imperial Life representative will make a copy available to you without cost.
Imperial Life
Head Office, Toronto, Ont. Branches and Agents in all important centres

Magazine Features

The Daily Colonist.

(ESTABLISHED 1858)

Third Section

NO. 84—EIGHTIETH YEAR

VICTORIA, BRITISH COLUMBIA, SUNDAY, MARCH 20, 1938

Growing Pains at U.B.C.

ENTRANCE SCIENCE BUILDING

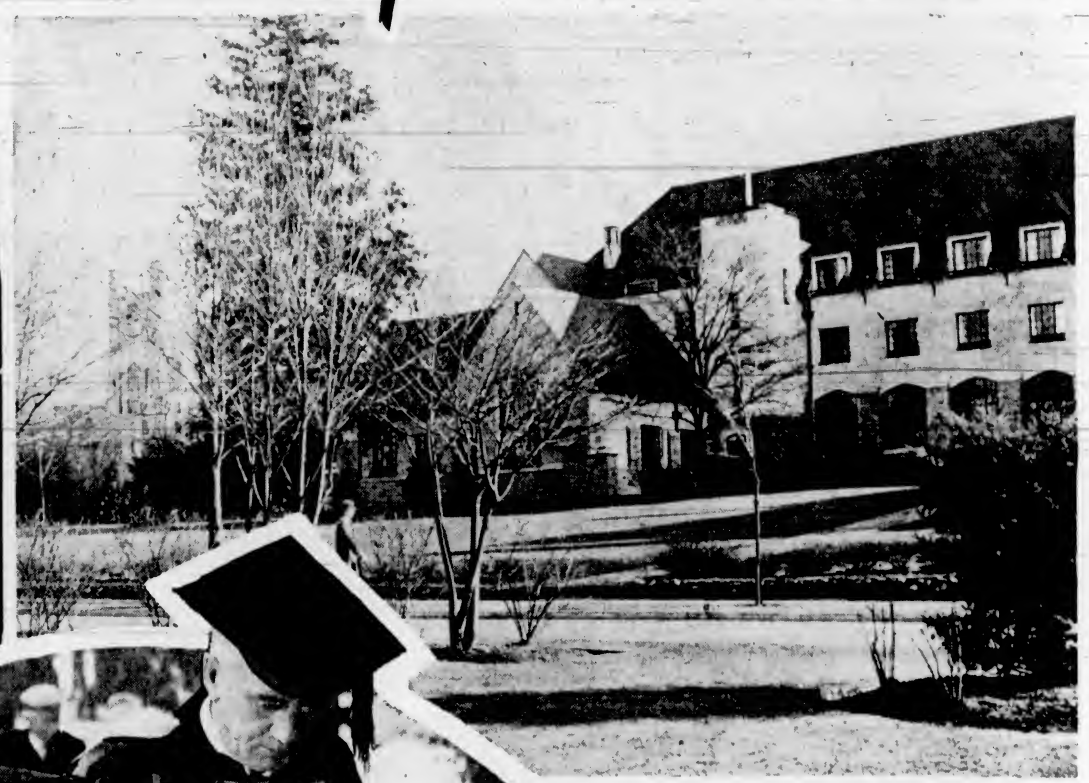

THEOLOGICAL COLLEGES

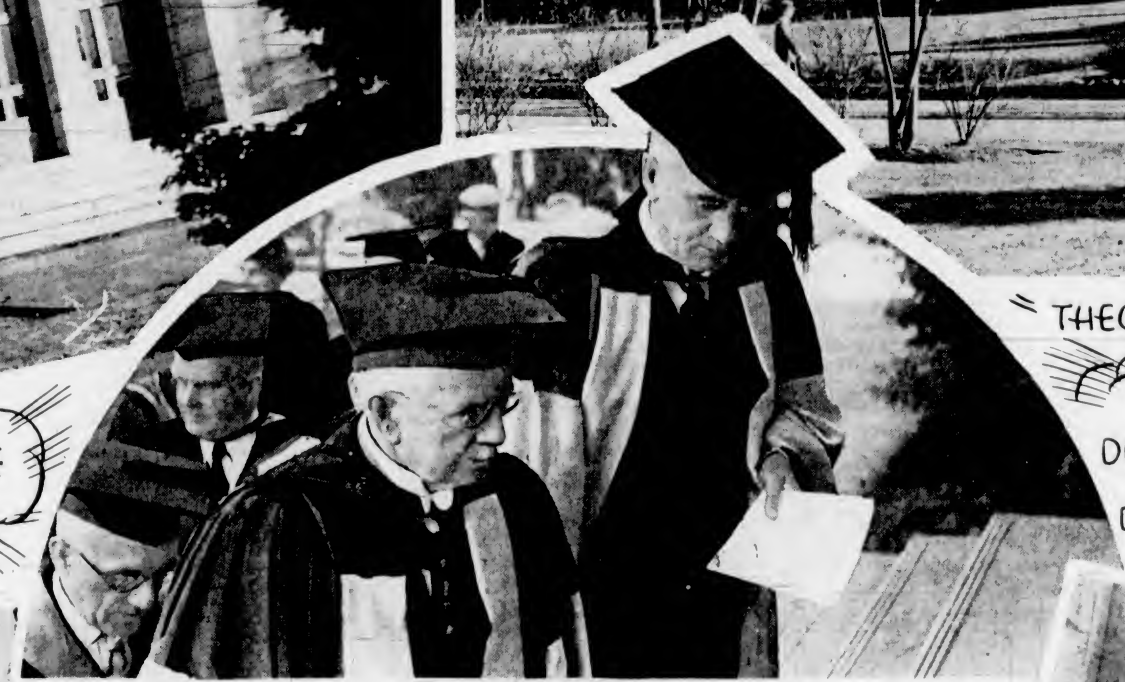

DR R.F. McKECHNIE
Chancellor, LEFT
DR L.S. KLINCK
President

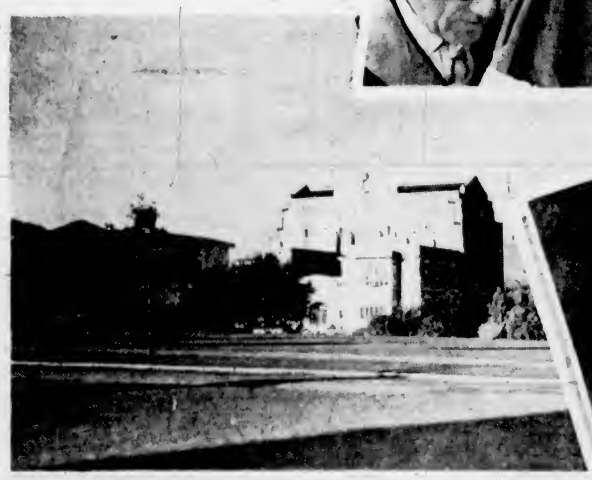

UNIVERSITY LIBRARY

PROF. P.H. ELLIOT
Principal
VICTORIA COLLEGE

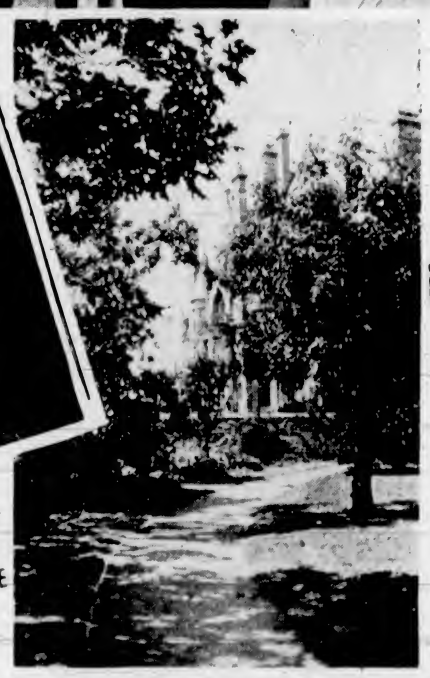

VICTORIA COLLEGE

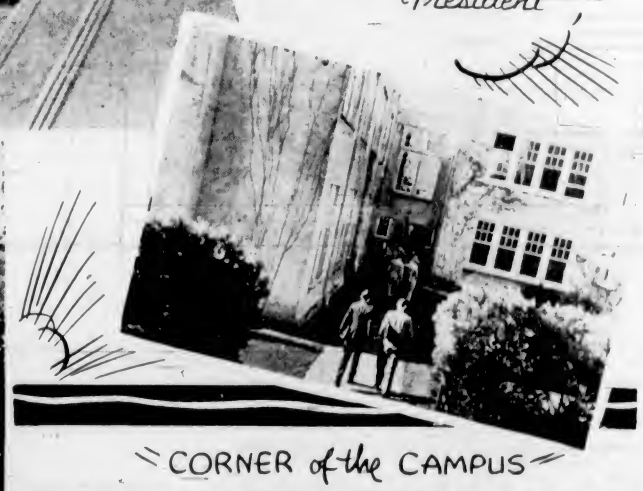

CORNER of the CAMPUS

Magazine Editor's Note—For several years there has been serious overcrowding at the University of British Columbia. The facilities have been taxed to the limit, students unable to find room to work in the library, laboratories so crowded that students have been working with shoulders touching as they manipulated test tubes, flasks, burners and other equipment. In the lecture rooms the seating capacity has been smaller than the numbers enrolled in the classes. Professors and students alike have been laboring under serious handicaps, and it has become imperative that either the enrollment be reduced or the facilities expanded to cope with the situation. Otherwise there is serious danger that standards will be adversely affected which would be a severe blow to the University, its staff, graduates and undergraduates.

Opinion is divided as to what should be done. The Provincial Government has refused to increase its grant to allow extension of facilities. The Board of Governors has announced that there is no alternative but to increase the tuition fees and restrict the attendance to a number that can be taught without impairing the standards of instruction. The student body is of the opinion that the University is not receiving the public support to which it is entitled in the light of its record, and has embarked upon a campaign aimed at public enlightenment. The following article was written by one of the students, and it reflects the viewpoint of the student body.

HAS the University of British Columbia justified its existence and has the money spent on it by the Provincial Government been put to the best possible use? This is the burning question being asked today in our province by leaders who are looking with the shrewdness of businessmen at the demands made by the University Board of Governors for an increase in the Government grant.

The history of the University is a fascinating story of development and progress. It has come through the mill of hardship with lack of accommodation and a scarcity of money, and a fine record in achievement. In 1912, a few hard-working citizens of higher learning, which included Dr. H. H. Westbrook, under whose direction and diligent effort the present University now stands, opened it for the first time.

Science Leads the Way

THE University has built up an enviable reputation in its science facilities. From these departments have emerged men who have been recognized throughout Canada and the United States for their ability and scholarship; developed in no small manner by the high standard of training received from the U.B.C.'s professors. It is significant that more National Research Council scholarships have been granted to U.B.C. students than any other Canadian university: U.B.C. 45, McGill, 37. Recently Canadian General Electric Co. took eleven men for their Peterboro plant; these men to be selected from all Canadian universities. Of the eleven chosen, nine were selected from U.B.C., actually the whole graduating class in electrical engineering for that year.

In the Department of Chemistry we find Canada's noted chemists working, with the co-operation of their students, on outstanding problems applied to industry and medicine. The extraction of petroleum from British Columbia oil shales and the use of cadmium plating in rust prevention is being carried on by Dr. W. F. Seyer and his students. Dr. R. H. Clark, department head, is directing an investigation into the applications of plastics, new organic substances used in a multitude of articles, including fountain pens, jewelry, and even as artificial wood. In biochemistry, Dr. Clark is interested in those peculiar substances enzymes, whose presence is necessary to the functioning of living organisms, and he has already discovered methods of controlling the activity of these substances.

Under the leadership of Dr. William Ure, research is being directed on mineral flotation, a process which is used almost exclusively at all of our metal mines for the separation of metal-bearing ores. At present there is a great amount of waste in separating the minerals from the slag, and it is hoped to discover improvements on present methods from the close observance of the reaction of various chemicals. Dr. E. H. Archibald and his assistants have been directing researches into the properties of the rarer metals and Dr. M. J. Marshall and Dr. J. Allen Harris are leading researches in various other fields.

Dr. Hibbert, of McGill, working in cellulose chemistry, probably the leading man in this field on the continent, rates British Columbia graduates in chemistry as the very best.

In the Mining Field

IN the Department of Mining, graduates and undergraduates are seeking solutions to the various problems affecting one of British Columbia's most important industries. Graduates in this department are taking their places at the head of the various mining companies. To mention only a few: Dr. Howard T. James, general manager, Pioneer Gold Mines, and G. C. McLachlan is mill manager, Chelan Copper Co. Hartly Sargent is resident mining engineer and J. A. Mitchell assistant superintendent of Premier Gold Mines.

All of the graduate students in mining are in important positions in this province. In forestry, electrical, mechanical, civil and mining engineering there are approximately 800 British Columbia students enrolled, for which the degree of B.A. Sc. is granted at the termination of their course.

The degree of Applied Science is also conferred on woman graduates in nursing and health. This new but very important section of the University is under the direction of Dr. C. E. Dolman. The Departments of Bacteriology and Preventive Medicine, Nursing and Health are co-ordinated in the teaching of public health laboratory work and research in the broad field of preventive medicine.

It is interesting to note that so far as can be determined, no graduate of the Department of Nursing and Health has ever failed to obtain employment as a Public Health nurse or as a teaching supervisor in a hospital school of nursing. The most recent investigations in the Department of Bacteriology and Medicine are on the disease germs pneumocci (the cause of pneumonia) and meningococcus (the cause of spinal meningitis). Another investigation is concerned with the causes of typhoid and dysentery. Doctor Dolman and his associates have been investigating also the treatment and prevention of infections due to staphylococcus, an infection which results in styes, boils and carbuncles, etc. The products used in their treatment were first manufactured and distributed by Connaught Laboratories, who are seeking further improvements in their products. The medical profession and the public in general are reaping the benefits from the work carried out by these organizations at the University.

Setbacks in Research

IN the words of Dr. Dolman, the only drawback to efficient work is that "the overcrowded conditions have caused many setbacks in proposed valuable research."

Of great interest to many students is the degree of Bachelor of Commerce, a degree conferred after specialization in the

(Continued on Page 3)

A Job on Main Street

By Lucian Cary

PETER Channing the Fourth came home to Colesville when he was fourteen. He had been born in Paris and gone to school in Switzerland, and he had never been in Colesville before.

There was a car in the hold of the ship, a car of the make that won the Grand Prix that year. Peter didn't know how absurd it was to ship that car to America and pay the duty on it when there was so little money. He didn't even know that his grandfather no longer owned the Channing Hardware Works, or anything else, though he still lived in the house the first Peter Channing had built, with a hundred acres of lawn and meadow and woods around it.

The car arrived on Saturday. Peter found old McIntosh, the gardener, working on it in the barn. The car had an engine hood of polished metal so long that the open four-seater body seemed an afterthought. It was plainly built for speed on the road. It was the kind of car any boy would be eager to drive.

"Your grandfather won't drive a car," McIntosh said.

"What's he going to do with it?"

McIntosh got over an old white cotton cover and draped it over the car.

"He says it's yours. He says its yours when you're old enough to have a junior licence. I guess that will be when you're sixteen."

It was that afternoon that he found the pistols. He had explored half a dozen closed rooms in the house before he saw the flat case of polished wood. He opened the case and there they were—a pair of dueling pistols. He took a pistol out and knew it for something fine, from its stock of richly figured brown wood, delicately checked, to the muzzle of its long barrel, brown, with hairlines of silver showing the twist of the metal.

There was a flask of powder and a box of caps and a bullet mold and a few bullets, like grey marbles, only heavier. Peter loaded the pistol and carried it outdoors. When he was far enough away from the house he fired it at a tree. It made a grand roar. Peter saw a big white cat running as the smoke went down the wind. It ran towards a house across the street and a woman screamed at him. He stood there staring as she picked up the cat and fondled it. She thought he was shooting at her cat.

He was still carrying the pistol an hour later when a car stopped in the driveway and a big policeman got out.

"Give me that," he said.

Peter gave him the pistol. The policeman examined the pistol and put it on the seat of his car. "I'll just take it with me," he said.

"I'll tell my grandfather you took the pistol," he said.

"You think," the cop said, "you can get away with anything because you're a Channing. You can't. Tell your grandfather that Dan O'Connell said so."

PETER went to a school at Winchester, fifty miles away, that Fall, the school his father and his grandfather had gone to. He found it wasn't a good school any more. Peter made few friends.

He spent a long, lonely Summer in Colesville. There were a few fellows of his own age that he spoke to when he saw them. He knew they called him the "Prince of Wales" among themselves. They were glad, the whole town was glad, that the Channings weren't what they had been.

He got the car to running the following Summer, when he was sixteen. He learned by driving the car from the barn to the house and back. When he was confident of his skill he drove out of the driveway into the public street and around the Channing place. It was more than a mile around. He made the drive several times. He was making it once when a little green coupe ran alongside and a harsh voice said "Get over!"

Peter stopped beside the curb. Dan O'Connell got out of the little coupe.

"Let's see your operator's licence."

Peter shook his head. "I'm just getting ready to take an examination."

"Where are your plates?"

"I haven't got them yet. I was just taking a turn——"

"Get out of that car."

Peter got out.

"Give me the ignition key."

Peter gave him the key.

"Just for this I'll see that you get no licence till you're eighteen."

"You can't take that car," Peter said, "no matter if you are the Chief of Police."

"You'll get your car back as soon as your grandfather pays the fine. Go on—get going—beat it."

Peter climbed the stone wall and walked slowly back across the grounds to the barn. He told McIntosh what had happened.

"That guy has got it in for me," Peter said.

"Well," he said, "you're a Channing, and that's enough for him."

"Why is it enough"

"Your father was a pretty wild young man before he married your mother," McIntosh said. "Your father took O'Connell's girl away from him. He wanted to kill your father."

Peter couldn't get a junior licence. He had to let that glorious car stand in the barn another two years.

He graduated from the school at Winchester. He had a letter when he got home to Colesville, from the lawyer who represented his mother's estate, enclosing a cheque. The lawyer said that hereafter Peter's income would be less than half what it had been. He wouldn't have enough to go to college.

Peter spent two days on the car and did a lot of thinking. He got his licence to drive and registration plates. He had eighteen dollars left. He saw clearly that he would have to do what his father and his grandfather had never done. His grandfather had thrown away the Channing Hardware that had been worth two million dollars. His father had been a playboy to the last.

"You ought to know," she said, "You ought to know you can't high-hat a town for ever."

There were no jobs in Colesville except at the Channing Hardware. Peter drove to the employment office. A girl gave him a big card to fill out and then he sat on a bench for two hours waiting.

THE employment manager was a sombre man who sat behind a great flat-topped desk of walnut. The man smiled sardonically.

"I'm afraid, Mr. Channing," he said, "that we have no white-collar jobs."

"I wasn't asking for a white-collar job," Peter said. "I'll take anything."

The manager shook his head. "I'll tell you what I'd do if I were you. I'd go to some other town far enough away so your name wouldn't mean anything. You've got too much to live down in Colesville."

Peter drove the car that evening to a dance place three miles out of Colesville. He sat at a table alone. He saw one girl he wanted to meet. She was a pretty girl with a head of blonde curls, slim and graceful. She was too nice to smile at him, though she must know he was staring at her. She was with a fellow who looked like a college boy. He was getting drunk. She was trying to be nice about it. But she disappeared finally and her escort went staggering about looking for her. Peter decided he might as well go home.

He hadn't gone far when he came on the girl he had liked, walking beside the road. He stopped and asked her if he could give her a lift. She hesitated.

"Yes," she said, and got in beside him.

It was only a five-minute drive to Colesville.

"You can let me off almost anywhere," she said.

"I'd like to drive you home," he said.

"I'd rather you wouldn't."

"You mean," he said, "that you'd rather not be seen with me. He crossed Main Street, instead of turning into it. It was nearly midnight. The side street was dark and deserted.

"I wish you'd let me out at the next corner. I don't want to explain coming home with you. I don't want to tell them that the man I went with got tight."

She was going to step out of the car. He had to keep her there. It was the first chance he had ever had to break through the wall of disapproval, of contempt, of hate, that he had so long felt between him and everybody in that town.

"And besides," he said, "I'm a Channing"

She looked at him. "It's true," she said.

"My father wouldn't like my coming home with you."

"I wish you'd tell me why being a Channing lets me out."

"You ought to know," she said. "You ought to know you can't high-hat a town forever."

"High-hat! What's high-hat about me?"

"Your family has always high-hatted Colesville and you're like your father and your grandfather. The first thing I ever heard about you was the time you tried to shoot the neighbor's cat."

"I see," Peter said. "To you I'm just a cruel boy who shoots people's pet cats."

"It wasn't just cruel," she said. "It was so arrogant. It was so like a Channing to think you could."

"All right," Peter said, "that's count number one. Go on."

"The next thing I heard about you was when you were driving this car at sixty miles an hour without a driver's licence or registration plates or anything."

"Did you see me driving it sixty miles an hour?"

"I didn't see you at all. But I heard about it from the neighbors."

"All right—go on."

"LOOK at what you're doing now. I suppose this car cost ten thousand dollars, and everybody knows your grandfather can't pay his taxes or the interest on the mortgages. Any other Colesville boy your age would have a job, and if he had a car at all it would be an old flivver that he'd picked up cheap and fixed with his own hands."

"Go on," Peter said, "I want to hear it all."

"And you act just the way they say your father used to act. Tonight you were sitting there all by wourself, looking over the girls to see if any of them were good enough for you."

"Yes," he said, "I was. And what's more, I saw one. I saw you. I thought you were the prettiest girl there, and the nicest. I wanted to dance with you. I wanted to talk to you. And there wasn't anything I could do about it."

"No," she said, and opened the door of the car and stepped out, "there wasn't."

Peter jumped out. "I want to see you again," he said.

She shook her head. "No," she said, "I can't."

Peter took one step toward her. She was slim and young and desirable in the half-light beside the car. She was the only person in the world who had ever talked to him frankly about the Channings. He had to see her again.

"You could," he said earnestly. "You could if you wanted to give me a chance to show you that I'm not the kind of person people think I am."

She was looking down as if she was in doubt.

"I want to tell you that if I could get money enough for this car to go to an engineering school I'd sell it tomorrow," he said.

"She looked up at him then. "I'd like to go out with you—just once. But my father would be furious."

"Does he need to know? I'll meet you here tomorrow night—or any place you say."

"Not here," she said slowly. And not tomorrow night. My father and mother are going away on Sunday. I'll be walking along Mortimer Streeet—on the other side of town—about half-past two."

Peter swung into Main Street the next day, which was Saturday, and saw Dan O'Connell standing at the curb. O'Connell ordered him to stop. He asked for Peter's driving licence and his certificate of registration and when he had found them correct he took a long look at the car.

"How fast will it go" he asked.

"It was guaranteed to do a hundred miles an hour when my father bought it."

"Listen, Prince," O'Connell said. "There isn't another car like it on the road, so if you do a hundred in it I'll hear about it."

Peter took a lot of pains on Sunday. The only decent jacket he had was a tweed one that had belonged to his father. He could wear the jacket if he didn't try to button it. He found a pair of grey slacks that were clean and a plain white shirt and a striped bow tie.

He saw the girl as he drove down Mortimer Street. She turned as she heard the car coming behind her. She was wearing a dark blue linen dress with short sleeves and a straw hat to match. She took off her hat after five minutes because it was no use trying to wear it in an open car. He turned towards the College Highway.

HE told her he hadn't shot at the white cat and she said she believed him.

"That damned O'Connell took the pistol away from me just the same," he said.

"Did you tell him you didn't shoot at the cat?"

"No, I didn't."

"Why didn't you?"

"I was too proud."

She smiled at him then and her eyes were so friendly that there was no sting in her words:

"You were acting like a Channing."

He told her all about himself. She said she didn't see why he couldn't go to an engineering school on five hundred dollars a year. That would pay his fees and he could earn the rest if he really wanted to. She was younger than he was, but she had passed her college boards and she was going to Smith in September.

They had dinner at a place called Band Rock. There was a dance floor and a band. They danced dance after dance. But at nine o'clock she said she had to go home. She said she had to be home before eleven because her father and mother would be home by then, and it was fifty miles. He said he could make the fifty in an hour.

He let the car out on the way back and the wind blew her blonde hair. There were two big dials on the dash, one reading in kilometers per hour and the other in engine revolutions per minute. The car was doing better than ninety miles an hour. Peter thought that life was good. They would go places together all Summer

She made him stop the car a long way from her house.

"I wish you'd let me drive you all the way," he said. "I'd like to wait and meet your father and mother."

"No," she said.

"Do you know you haven't told me your name"

She smoothed her wind-blown hair and put on her hat.

The street was dark with the heavy foliage overhead—dark and still.

"I know I haven't," she said.

"You don't trust me"

"Yes," she said, "I trust you. But what's the use? My father wouldn't. My father hates the Channings. I think he's always hated them. I don't know how I could convince him that you're different. I said I'd go out with you once because I was curious about you and because—I liked you. But I can't keep on going places with you no matter how much I'd like to. He would be sure to find it out. I couldn't bear to have him find out that I was meeting you secretly. He would be furious with me and he would never forgive you. Don't you see?"

"Yes," he said. "I see

He felt that this strange hatred of the Channings went deeper than he knew. It must have grown through the years. It wasn't the result of any one thing. It must be the result of many things. No Channing could change it in a week or a year.

She got out of the car then. He got out, too.

"Thank you," he said, "for the nicest time I've ever had."

And then she was gone. He stood there watching her as far as he could see her in the dark shadows of the maple trees.

HE couldn't go straight home to bed. There wasn't any place to go or anything to do except to stop at Joe's lunchroom in Main Street and get a cup of coffee. Joe was always friendly. He hadn't been in Colesville long enough to acquire the Colesville hatred of the Channings.

Peter sat on a stool and drank his coffee and smoked a cigarette.

"Joe," Peter said, "I've got to sell that car. Do you think I could get fifteen hundred for it?"

Joe shook his head. "Not around here."

"It cost almost fifteen thousand, delivered here and duty paid, and it's only been a few hundred miles."

"You might get more'n fifteen hundred in New York," Joe said. "You won't get it around here."

Peter said good night to Joe and went back to his car. It was after midnight. The movie theatre had closed long since. Main Street was empty. He decided to start for New York early in the morning. He would leave the car with a dealer to sell on commission. Now was the only time to sell an open car. With what he'd get from the estate it would mean enough for two years at M.I.T. He turned the ignition key and felt for the starter and a voice behind him said, "Hey, buddy."

Peter turned to look. The man stood at the left side of the car. He had a gun in his hand.

"Keep your shirt on," he said, "and you won't get hurt."

Two other men climbed into the tonneau behind Peter.

"I'll ride with you," the man with the gun said. He opened the door and climbed in beside Peter. "Get moving," he said. Peter drove down the street. He couldn't figure it out. They must know it was stupid to steal this car when there wasn't another one like it. It was too conspicuous.

"You know where Band Rock is?" the fellow beside Peter said.

"Yes," Peter said.

"That's where we're going, and keep her rolling, but don't get stopped by a cop."

Peter drove at a steady eighty kilometers an hour. He wasn't as much scared as he was angry. He guessed it was a little after one o'clock when they got to Band Rock. The two men in the tonneau got out. The man beside Peter learned over and spoke in Peter's ear.

"Listen, buddy," he said, and shoved the gun against Peter's body, "don't take your hands off that wheel. Turn the car around so we can start back the way we came. Keep your mouth shut and your motor running."

Peter turned the car around. He thought there was no sense in taking a chance with a man with a gun. The band inside was playing "Where or When," just as it had when he was dancing with the girl. The band stopped abruptly in the middle of the chorus.

The two men who had gone inside came out on the run.

"Don't start until I tell you," the man beside Peter said.

The two men scrambled into the tonneau. Peter reached for the gear lever.

Men came piling out of the roadhouse door. "Now," the fellow beside Peter said. "Step on it."

PETER stepped on it and as he did so the man beside him turned and, aiming over over the heads of the men at the door, fired the whole clipful of cartridges so fast they sounded like one long roar that tore at your ears. Peter drove ten miles at a hundred and fifty kilometers an hour and then the fellow beside ordered him to slow down and turn right at a crossroads. He drove ten miles farther, with the fellow yelling at him to keep her rolling. He told Peter to slow down again and after a few hundred yards to turn into a dirt road and stop. They all got out.

"Now, buddy," the leader said, "back out of here and get going. The state cops will be looking for a car like yours."

Peter backed out into the main highway and drove toward home. The state police would undoubtedly have a description of his car in half an hour. The men who had come out of the roadhouse after the hold-up had seen it. The gunman beside Peter had made sure that they did.

He wanted to go right in and tell O'Connell what had happened. He didn't want some cop to bring him in. He wanted to go himself and tell O'Connell his story and make O'Connell believe it. He thought he knew where he was and if he was right he could get to Colesville by back roads.

It was slow going on the back roads, but he made it. They had got O'Connell out of bed.

O'Connell sat behind his desk, his heavy face a grim mask, as Peter told him what had happened.

"So," he said, "that's your story."

"That is the truth," Peter said.

"We'll find out the truth," O'Connell said.

They led Peter to a cell and locked him in. He sat down on the bunk. One of the cops stood at the bars. "I'd come clean if I were you, kid," he said.

Peter didn't answer. He tried to sleep. He couldn't. He was still sitting up at nine o'clock in the morning when they took him back into O'Connell's office.

"You drove that car of yours to Band Rock yesterday afternoon with a girl," O'Connell said. "You and she had dinner there. Who was she?"

Peter shook his head. "I don't know who she was," he said.

O'Connell glared at Peter. "You don't know who she was?" he roared.

"No," Peter said, "I don't know her name."

"Where did you meet her?"

Peter shook his head. If he answered that question, O'Connell would make inquiries and find out who she was.

"That's got nothing to do with it," he said.

"Oh," O'Connell said, "it hasn't?" He leaned forward, his jaw thrust out. "So you were up there in the afternoon looking over the joint so you'd know your way around when you came back."

"No," said Peter, "I wasn't."

"Lock him up," O'Connell said.

Peter sat on the bunk in his cell again. At noon they gave him a plate of stew and two slices of bread. A couple of hours later a cop took him back to O'Connell's office.

THE girl was sitting there in a chair facing O'Connell, and Peter's heart leaped because he knew she must have come to help him out. It was the first time anybody in that town had ever done anything for him. She jumped up and took a step toward him as she spoke and he saw that she'd been crying.

"I've told him everything," she said.

"Will you sit down and be still," O'Connell said to her. She sat down. O'Connell turned to Peter. "I believe," he said, "you know my daughter Mary."

Peter looked at her. He hadn't thought of that. He understood now why she had been so afraid.

"Prince," O'Connell said, "they got those birds who took you for a ride. They talked. You can go home now." He paused, looking down at his desk. His voice had lost its harshness when he spoke. Peter felt that what he said came hard. "Maybe I've misjudged you. Mary thinks I have. If there is anything I can do for you—let me know."

"There's just one thing I want," Peter Channing said, "and that's a job."

"Have you tried the Channing Hardware?"

"Yes, I have."

"Well," O'Connell said, "the town starts tearing up the street-car tracks in Main Street tomorrow morning. It pays four dollars a day, but it's a pick-and-shovel job."

"Will you get me on?"

"I will if you say so. But you'd better think twice about it. You'll take a ribbing when people in Main Street see a Channing working with his hands. You'd better wait and see if I can't find you something up in Middlefield. I know a fellow who runs a big gas station up there."

"I'd rather take the pick-and-shovel job in Colesville," Peter said. "I want to show this town it can't lick me."

O'Connell shrugged his big shoulders. "All right," he said, "if that's the way you feel. See Jimmy Murphy here at half past seven in the morning."

"Thank you, Mr. O'Connell," Peter said. "I guess—I guess I've misjudged you. I thought you had it in for me."

"Maybe," O'Connell said, "maybe I did."

Peter looked at Mary then. She jumped up.

"Mary," O'Connell said, "where are you going?"

"I'm going with Peter," she said.

"Don't be late for supper," O'Connell said.

Strange Royal Decree

A STRANGE document has come to light among the Tsarist archives at Leningrad. It is, in fact, thought to be the strangest royal decree ever promulgated. The order is above the signature of Tsar Nicholas I. It annulled a week-old marriage and declared the young bride a virgin. The young heir of Prince Lubomirsky, a wealthy Polish nobleman, had married a young girl of humble birth against the Prince's will. The enraged father sought an audience with the Tsar and prevailed upon him to issue the order as follows:

The marriage which was performed against the will of the father is to be considered void. The young Prince Lubomirsky shall be exiled to the Caucasus for disobedience to the paternal will. The bride, nee Shveykovsky, shall be considered a virgin as heretofore."

For Tired Americans

AUSTRIAN castles are once more in the news, for an American doctor has bought up an old one near Salzburg to convert it into a rest home for tired American millionaires. This is to be a haven with a difference, where the weary business man cannot bring his cares with him in any practical manner. The patient will have to sign a statement declaring that, during his stay in the castle, he will entirely give up all ideas of carrying on his business; in fact, he will live there under a name other than his own, his anonymity being strictly guarded so that he may enjoy full relaxation. Emulating the ex-Kaiser in his retreat at Doorn, patients will be expected to do some woodcutting. It is all part of the "rest" treatment.

Church and Civilization

By B. A. McKelvie

"Whatever Makes Men Good Christians Makes Them Good Citizens"

THE making of a church in any land is a subject of interest, for its advent and small beginnings testify to the coming of civilization. Its influence is not measured by the magnificence of its buildings, but by its spiritual contributions to the society in which it is located.

The place of the Church of England in the story of Vancouver Island was early established. It was in its earliest stages an attachment to the fur trade; later it blossomed into a state assisted church, but subsequently severed its affiliation with the Colonial Government, and progressed steadily until today it numbers thousands of adherents in and about Victoria.

Despite the fact that the majority of the employees of the Hudson's Bay Company, in its earliest operations on the Northwest Coast, were originally Scottish Presbyterians or engages of the mixed blood of French Canada metis, whose religious affiliations, if any, were Roman Catholic, the Episcopalian form of service was the official one of the traders. This might well be expected in an organization which was directed from London. In remote establishments, long before the coming of ordained priests, the lessons of the Anglican Church were read on Sundays in the dining halls of various forts.

Fort Vancouver

WHEN Fort Vancouver was the centre of all trade, industry and entertainment west of the Rocky Mountains, Sunday was meticulously observed. The prayers and the lesson were read by the senior officer every Sabbath morning. At first it was Dr. John McLoughlin who officiated, but after the arrival at Fort Vancouver of James Dpuglas, the clerk often substituted for his superior, who later was confirmed in the Roman Catholic faith.

The first regularly ordained priest of the Church of England in the Northwest was Rev. Herbert Beaver, who arrived at Fort Vancouver in 1836. This cleric, who was accompanied by his wife, had nothing in common with the fur traders—except his name. He made himself very obnoxious to the officers and visitors to the fort. His stay was brief, but before his departure for England he was soundly caned by the hot-tempered McLouglin.

Up until the time of the arrival of Rev. Beaver, old journals and records occasionally refer to the doctor having conducted the Sunday service. After the chaplain left the Columbia River there is no further reference to McLoughlin having done so. It now became the accustomed duty of Douglas to conduct divine service. In this work Dr. William Fraser Tolmie, the young physician who had been sent from the Old Land to minister to the physical bodies of the company's servants, participated. It was Dr. Tolmie, while at Nisqually, who opened the first Sunday school.

There is no definite record as to who conducted the weekly services at Fort Victoria for the first few years after its establishment in 1843. It is probable that Roderick Finlayson, a devout young man, did so.

Church at Victoria

WHEN, however, in 1849 the Hudson's Bay Company was given a lease of the entire Island upon a pledge to encourage settlement and civilization, the provision of a chaplain was determined upon. Rev. Robert J. Staines was selected for the post. He and his amiable wife arrived and were quartered in the fort. Services were held in the mess room. Staines was industrious, but, it appears, a rather erratic sort of individual, who, in addition to his religious duties, engaged in a bit of farming. He and Douglas, who was now in charge of the company's operations north of the boundary, did not see eye to eye. Their differences culminated in an open break in November, 1851, when the chaplain published the banns of a woman who already possessed a husband and one of the company's servants. Douglas, who, in addition to being chief factor of the company, was now Governor of the Crown Colony of Vancouver Island, took him to task. He declared that the chaplain's action was contrary to the law of God and man. He wrote a stinging letter to Rev. Mr. Staines in which he said:

> A departure from that safe and prudent couse involves consequences dangerous to society, as it is not difficult to perceive how by a collusion of the parties concerned, a marriage contract may be set aside, and other marriages be contracted by the same parties sanctioned by a Minister of the Church, which would be virtually establishing a Court in this Colony with power of divorce, in violation of the law."

From that time the chaplain took an active part in the agitation of the few settlers who were opposed to the administration of Governor Douglas. They prepared a petition, and in 1853 Rev. Mr. Staines undertook to carry it to England for presentation. He was upon the point of departure by the regular ship when word was brought to him that his pigs were at liberty. He returned to round up the porkers and missed the vessel. He thereupon embarked on a small schooner in the hope of making connections with a larger vessel at the Columbia. Unfortunately the schooner foundered off Cape Flattery and all on board perished.

Rev. Edward Cridge

IT was in this same year that work commenced upon the erection of Christ Church. It stoped, however, with the death of Rev. Mr. Staines, and when, in 1855, Rev. Edward Cridge arrived to succeed Rev. Robert Staines, the church was still uncompleted.

Rev. Edward Cridge was the antithesis of his two predecessors. He was a saintly man, whose long life of devotion to God and humanity had an enduring influence upon the community. The story of Christ Church and its successor, Christ Church Cathedral, may be said to really begin with the arrival of this devout man. It was unfortunate indeed that, many years later, ritualistic differences should have compelled him, for conscience's sake, to withdraw from the church which he was identified with for so many years. In 1874 he and a large portion of the congregation of the Cathedral established the Reformed Episcopal Church, of which he became a bishop. This is not a story of that unhappy episode, but a brief sketch of but a few of the highlights of Christ Church and the Cathedral in earlier times.

G. H. Slater, 1025 Pakington Street, has favored me with some most interesting excerpts from the old minute books of the wardens of Christ Church. They depict, in their simple language, somewhat of the story of the building of the church in Victoria.

The Lost Ordinance

ONE of the earliest entries in the handwriting of Rev. Mr. Cridge is without precise date. It reads:

> "On . . . Aug. 1856 the Church being now nearly finished the Ordinance of His Excellency James Douglas, Governor in Council for the due management of the affairs of the Colonial Church was published of which the following was a copy:"

The copy of the ordinance was not attached by the chaplain. It was included many years later, due to the painstaking efforts of His Lordship Chief Justice Archer Martin, who in 1897 was a warden of the Cathedral. His Lordship has contributed greatly to public knowledge of the history of British Columbia, and it is but typical of his very many worth-while contributions that he should have filled in the gap in the church records of forty years standing.

His Lordship, on March 4, 1897, appended the following note to the entry already quoted:

> "Note: By some oversight the Ordinance above referred to by Dean Cridge was never copied into the Minute Book as contemplated. The undersigned made many fruitless endeavors to procure a copy in British Columbia from every source where it might be expected to be obtained. As a last resort he applied to the Secretary of State for the Colonies and on this date received a copy of the much wished for Ordinance which is hereunder given."
>
> (Signed) "Archer Martin,
> "People's Warden."

The ordinance is of great value historically to both the church and the public. It is of great interest to those who wish to study the history of the Church of England in this country, as well as those who seek a true appreciation of the work and responsibilities of that great man, Sir James Douglas. In bringing it to light, the Chief Justice, then a young practicing barrister, gifted with a keen desire to preserve the treasures of tradition and history, did British Columbia real service.

The Ordinance Found

The ordinance is quoted:

> 2, August 1856"
>
> AN ORDINANCE ESTABLISHING REGULATIONS FOR THE ARRANGEMENT OF THE AFFAIRS OF THE COLONIAL CHURCH OF VICTORIA
>
> "Whereas it being considered expedient and satisfactory to the Public, that certain regulations for the due ordering and arrangement of the affairs of the Colonial Church at Victoria be immediately established.
>
> "Be it therefore enacted as follows by the Governor and Council and by the Authority vested in the same,
>
> "1st. That two Church Wardens be appointed, one by the Resident Minister for the time being, and the other by the renters of sittings, being Adults. The constituents for the first election being determined by the Governor and Council.
>
> "2nd. That the Church Wardens be elected annually on the second Wednesday in August for each succeeding year.
>
> "3rd. That the Church Wardens, with the Minister for the time being appoint the sittings to the people according to priority of application, and be empowered to order such alterations in the seats as may be desired by applicants for greater convenience, such alterations to be made at the expense of the parties applying and to be in proportion with the other seats of the Church providing nevertheless that nothing herein contained will create any property in the sittings or powers. That they also attend to the repairs of the Church, to the arrangements necessary to the decent and orderly conduct of Divine Worship, and of the other offices of the Church, and to such other matters as usually fall to this office in the Church of England.
>
> "4th. That fifty sittings be free, and the remainder be let at an annual rent of Five Shillings for a single sitting, and for children under the age of fifteen, half that sum, and for a single bench, Fifteen Shillings, and that the sum thus obtained go to the repairs of the Church and Church yard, the payment of the sub-officials and other current expenses.
>
> "5th. That four pews at the East end of the Church be especially allotted to the use of the Governor for the time being; the Chief Justice and Members of the Legislative Council and Assembly; and a pew or seat to allotted for the use of the Colonial Chaplain for the time being.
>
> "6th. That there be fees; namely for a funeral, including the digging of the grave and the tolling of the Bell, One Pound Sterling. For a marriage ten shillings; for an extract from any of the Registers, two shillings and six pence, all these Fees to be applied to the same objects as the Pew Rents.
>
> "7th. That the receipts and disbursements of these sums be transacted by the Minister and Church Wardens for the time being, who shall give an annual statement of their accounts before an Assembly of the Constituents, but that application of the Sacrament Alms be left to the Members of the Church who contribute them."
>
> (Signed) "James Douglas,
> "Governor."

Victoria's first church, opened in 1856, and then known as the "Colonial Church," later called "Victoria District Church" and until it was burned in 1869, "Christ Church."

First Churchwardens

THE notice calling the first meeting for the election of the churchwardens is of particular interest, as it is set down in the minute book precedent to the proceedings of the initial vestry meeting. Rev. E. Cridge was first designated as "Colonial Chaplain," but a pen was run through this and the word "Incumbent" was written above it.

Here, then, was the acknowledgment of a new era in church history. The period of the Hudson's Bay Company's church had passed, and the state church was ushered into existence.

The first vestry meeting was held on August 13, 1856. Present were:

"Messrs, Work, Finlayson, A. Pemberton, Dr. Kennedy, McCauley, Mangery. The Rev. E. Cridge presided." The name were all of men who were prominent in the early life of the Colony, with the exception of that of "Mangary," which is probably a misspelling of the name of some resident of that day. To quote from the minutes of this historic little gathering:

> "At the meeting the Chaplain appointed A. Pemberton Esq., as his Church Warden and the meeting elected R. Finlayson Esq., as Church Warden for the people. Nem Con.
>
> "At this meeting was also discussed the question as to what part of the Church should be allotted to free sittings and it was resolved that the benches in the middle aisle should be so allotted and that the rest of the body of the Church should be appropriated to paid sittings."

And now all was in readiness for the opening of the little church; that is all but a most important matter. A very serious division arose concerning the consecration of the edifice. Advice had been sought from the Bishop of London, but no answer had been received. Governor Douglas, as usual, rose to the occasion, as is evidenced in this record:

Act of Consecration

> "On Sunday, Aug. 31, 1856, in pursuance of public notice by command of His Excellency the Governor, the Church was opened for Divine Service at 11 a.m. A question of some difficulty had arisen about the Consecration of the Church. The Chapain had written to the Bishop of London on the subject in the preceding November but no answer had as yet arrived. Some were of the opinion that under the circumstances the Chaplain would be justified in performing the Act of Consecration himself; and others that he would be going beyond his powers in so doing. After some deliberation and consultation it was decided that the opening of the Church by command of the Colonial Authority and performing Divine Service therein would be a sufficient dedication of the building for the present; and this was accordingly done.
>
> "An address and Prayer suitable to the occasion were read by the Chaplain followed by the order for Morning Prayer, after which a sermon was preached by the Chaplain from Ezl. xl, 10 and the Sacrament administered, and in the afternoon Divine Service was again held at 3 o'clock and a sermon preached from I Pe. i, 12"
>
> (Signed) "E. Cridge."

Such is the official account of the opening of the first church building in Victoria. It goes without saying that the whole community attended. Governor Douglas, resplendant in his uniform of office, accompanied by his wife and family; Chief Justice David Cameron and family, Dr. J. S. Helmcken, John Work, John Tod, and the other dignitaries of the day, men of sterling character, many of whom today sleep in the little churchyard on Quadra Street in the shadow of the great new Cathedral—they and their families were there. And Roderick Finlayson, a founder of the community, with Augustus Pemberton, later to achieve lasting fame as an impartial justice, self-conscious as churchwardens, greeted the arrivals. It was indeed a day in the history of Victoria worthy of remembrance. It was a day that measured greatly in the advancement of civilization in the wilderness of the Northwest coast.

It must have given peculiar satisfaction to Governor Douglas, who a few years before, upon being created a chief factor at Fort Vancouver, set down a list of objectives in his little notebook, and among thm was "The building of a church of Christ in this place." He was a deeply religious man, with broad, tolerant views. He gave freely to all sects in the years that followed, and his benefactions to this Colonial Church which he had helped to create were many. His breadth of mind in matters of religion was such that when Bishop Modeste Demers, the great Roman Catholic divine, was dying, his old friend, Sir James Douglas, sat at his bedside, while it was Bishop Cridge, the first chaplain of the Colonial Church, who conducted the burial services over the remains of the great Governor.

The very next year after the church was opened appeal was made to the Governor and Council for a grant to complete the building. In just what matter it was unfineshed is not recorded. The application was refused officially, but there is a notation in the record book to the effect that Governor Douglas provided the money for the work "from his own private means."

Diocese Is Created

IN 1859 the lease of the Hudson's Bay Company on Vancouver Island expired. In the same year, by letters patent, January 12, the Diocese of British Columbia was created under Bishop Hills, who did not arrive until the following year from England. It was about this time, too, that the association of church and state was severed. Governor Douglas contemplated setting aside church lands for the maintenance of the established church. Victoria had grown mightily since 1856. The gold rush to the Fraser River had brought thousands of newcomers to the Colony. There arose a popular outcry against church reserves, and in consequence, the project was dropped. The Colonial Office did not take kindly to the suggestion, either.

The growth of the community brought new local problems, too. The vestry meeting of July 19, 1859, had to consider means for enlarging the church building. It was reported that not only was the congregation so large as to justify extensions, but that there were "numerous applications made for sittings, several applicants staying away from church owing to their having no sitting."

In 1860 it was solemnly decided at the vestry meeting that "the rental pews be in dollars instead of pounds, so that where the rental is one pound it shall be five dollars, and pews in proportion.

It was upon the arrival of Bishop Hills that the church was renamed. Originally it had been the "Colonial Church." Later it was called "Victoria District Church," but now, in 1860, it became known as "Christ Church." Rev. Mr. Cridge, who was originally styled "chaplain" and then "incumbent," was now formally designated as "rector." Later he became Dean, and occupied that office when he withdrew.

British Columbia and Vancouver Island, separate colonies, were included in the one diocese, and Bishop Hills in his report for the first year of his labors, reports that there were then four churches: Christ Church and St. John's in Victoria and two on the Mainland. There were seven missionary chapels and ten stations; three parishes and ten missionary districts. Victoria had an estimated population of 3,150, of which 1,800 were British subjects.

Christ Church, Bishop Hills stated in his report, had a congregation of 330, accommodation for 400, and had 117 communicants.

Early in 1861 a meeting was called to elect a church committee. The following names are given as committeemen.

> A. C. Anderson, J. J. Cochrane, J. Boles, H. P. Crease, D. Ewes, Lester, McCreight, W. J. McDonald, I. Nagle, Naylor, Trufch and Pearse."

Among those dozen names are a number who played prominent parts in the history of British Columbia. Anderson was a pioneer explorer in the fur trade service and was collector of customs. H. P. Crease was Attorney-General of British Columbia, became a great judge and achieved knighthood in recognition of his great services to the country.

Men of Distinction

"McCREIGHT," then so little known that his initials were forgotten, became the first Premier of British Columbia, and like his fellow committeeman, an ornament to the Supreme Court bench. W. J. McDonald—(Maedonald)—was named B.C. Senator after Confederation; Naylor, was later sheriff of Vancouver Island, a position which he filled with honor to himself. Trutch—later knighted—was an outstanding civil engineer, a negotiator of Terms of Union, and the first Lieutenant-Governor of the province. Pearse was an early resident of the Colony, like Maedonald. He was Colonial Surveyor.

In 1862 another enlargement of the church was required. Bishop Hills offered half of the money required. A barrel organ was installed at the same time.

Three years later the congregation was such that additional space was once more required.

It was in December of this same year, 1865, that Christ Church was raised to the dignity of the Cathedral of the Diocese of British Columbia, "until such time as may be necessary to appoint any other."

In 1868 the prosperity of Victoria had declined. The abolition of free ports at the time of Union with British Columbia two years previous had seriously injured trade. Consequently the church officials were confronted with "increasing debt due to a falling off and default in pew rents."

On October 1, 1869, fire destroyed the Cathedral. The following entry tells the story of the determination of the officials:

> "At a meeting of the Church Wardens and certain of the Committee hastily convened at the residence of the Dean this night whilst the Church was burning.
>
> "The Chief Justice in the chair. Present, Mr. Crease, Mr. Alston, The Dean, Mr. McDonald, Mr. McCreight. . . . Arrangements were then made for services on the following Sunday, and a telegram was ordered to be sent to Bishop Hills (who was in London) acquainting him with the disastrous occurrence."

It was decided to seek to use the Presbyterian Church, which at the time did not have a regular pastor, or failing that arrangements were to be made to hold services in the Mechanics Hall, or the theatre. The Presbyterian Church officials came forward the same night with an offer of their building, which was gladly accepted.

The final paragraph of the minutes of that emergency meeting held in Dean Cridge's home while the fire was still raging reads:

> "It was moved by Mr. Crease, seconded by Mr. Alston, that steps be taken forthwith for the restoration of the Cathedral of Christ Church in stone and in a manner adapted to the future wants of the Colony."

Such were some of the viscissitudes of the church in its earlier days. It is interesting to note that approximately sixty years passed before reconstruction of Christ Church Cathedral was started "in stone" as was envisioned by those gallant Christians who planned a larger and greater service to the community by the light of their burning house of worship. It is well on to seventy years now, and the Cathedral in stone is not completed.

It would indeed be a noble memorial to the founders of the church congregation in Victoria if funds could be secured to at least add substantially to the Christ Church Cathedral so that such additions might be consecrated on October 1, 1939—seventy years to the day from the destruction of the first cathedral by fire.

Growing Pains at U. B. C.

(Continued From Page 1)

various departments of history and economics. Out of this department has emerged the new Economic Control Board of the Provincial Government, under the capable leadership of Neil Perry, of this city. This board functions by co-ordinating and gathering statistics on the natural resources of the province.

Sixty per cent of the students are registered in the Faculty of Arts, carrying a degree at graduation of B.A. Under this classification come the subjects for specialization in English, French, Latin, Philosophy, Biology, Zoology, Mathematics, and Geology. Also students taking honors in Chemistry and Physics receive a degree of B.A. with Honors on completion of their course.

An important step forward is being taken by the students in their endeavor to obtain a new B.Sc. degree, for those who are specializing in the science courses yet only receive the degree of Bachelor of Arts. Their claim for a degree to indicate their proper classification is being considered seriously at the present moment.

In Field of Agriculture

AS with other faculties, the College of Agriculture is able to point to an enviable record. Graduates have contributed much to the economic and community life of this province and elsewhere. They are to be found in important positions in the Dominion and Provincial Departments of Agriculture, on teaching staffs of high schools and universities, engaged in research for public institutions and private companies, employed in commercial enterprises where a knowledge of agriculture is essential, and on the farms. While the number on the farms is relatively small, it has been growing steadily, and those on the land are giving practical demonstration of the theories and recommendations of others in commercial and instructional positions.

In addition to the instruction given to degree students, a large number of short-course classes have been held during the past twenty years. Most of those attending have been engaged in farming, and have attended for special instruction in one or more phases of agriculture. They have been able to return to their homes with a brighter outlook and a new understanding of their problems.

Also the faculty staff members have taken an active part in those phases of agriculture in which they are particularly interested. Professor Lloyd's work for the poultry industry has been an important factor in placing the industry in its present prominent position. Professor King is widely known among livestock breeders, while Professors Moe, Laird and Boving are constantly being called into consultation on matters concerning field crops and soil problems. Professors Barss and Harris have contributed valuable assistance in horticulture, and Professor Eagles is held in high repard as a "trouble shooter" in problems in dairying. The contribution of these men to the well-being of agriculture is beyond calculation in dollars and cents values.

A City Within a City

THE University has been rightly termed a city within a city, for within its surroundings function the various organizations on the campus, with the president of the Alma Mater Society and the Student's Council acting as the Mayor and his aldermen to supervise the activities. The Musical Society aims to cultivate and encourage an interest in the appreciation of music. The Arts and Classles Club, the Student Christian Movement, the Science Clubs, the Cosmopolitan Club and branches of the American Institute of Electrical Engineers and the Canadian Institute of Mining all function, with the object of bringing to the fore modern trends. Popular opinion that the students go there for a good time only is contradicted by the facts. Eighty per cent of all are working their own way through. Social activities do blossom forth, however, as gloriously as their own activities.

Victoria College

THE Victoria College, which gives credit for two years of University training, is a very important link. The courses given at the College are given under the leadership of Professor P. H. Elliott and are of extremely high standards. Indeed, these courses are of such a standard that their work is accepted anywhere in Canada or the United States as prerequisite for further university training. Victoria has reason to be proud of some of the important positions new held by graduates of this seat of higher learning, the Victoria College, which prepares the student's foundation for a degree in Arts, Commerce, Applied Science or Agriculture.

The point is made in some quarters that the province, in its present financial condition, cannot afford to go on spending large amounts on the University, much less increase them, due to the pressing need for roads and other public works. But skimping on higher education is false economy, and a community which comes to the point where it is forced to limit educational facilities is a decadent one, and its future is not bright. If a community limits educational facilities to a selected few, it is limiting the group which may be expected to provide much needed leadership in all types of endeavor. The University was built for 1,500 students; the present registered enrollment is 2,293. This congestion can only result in poor grade work, and unless more room is supplied for it, the Board of Governors have threatened to raise the fees to the point where it will work a tremendous hardship on those who are working their way through.

The students themselves assisted in the construction of new buildings by contributing to a bond issue, but they seek the aid of the Government in contributing to adequate means of accommodation for the efficient carrying out of their work.

And so the University stands at the threshold of a new existence. Will it get the support of its citizens in the building of a bigger and better institution, based on its past record and its hopes for the future? The students think so, they are going at the task of building with enthusiasm and zest like the pioneers who began its organization, for they probably realize a little more than the outsider how valuable is the work being done and what a great part it has played and will continue to play in the development of this province.

Once Famous Model

THE original of the statue of Berolina, long known as "Miss Berlin," which adorns the Alexanderplatz, one of Berlin's principal squares, has just celebrated her seventy-fifth birthday. She is Frau Anna Feldgiebel, who, when she posed for the sculptor, was Fraulein Sasse. At one time the statue was removed from the Alexanderplatz and at its restoration, five years ago, Frau Feldgiebel attended the ceremony as the guest of honor.

Awakening of the Ladybirds

By Robert Connell

WE talk and hear much of the awakening of the bird and flower at this season of song and color. The bees are busy after their sleep, and the fluttering mourning cloaks spread their cream and blue-trimmed mantles of dark velvet, a little shabby after their hibernation. Today I ask you to come with me to see the curious awakening of the ladybirds, curious both in manner and place. It is March 3, and the sky is broken by clouds, but there is a clear space for the sun chariot. The countryside is gaily lit and pleasantly warmed, and there is just enough wind to be refreshing with its invigorating coolness. We take the Gordon Head bus to St. Luke's Church that we may have more time at our disposal, and then step out along the Old Cedar Hill Road. This is historic ground. Below us on the right lies the Church Farm, bought by Bishop Hills and farmed for many years by my dear old friend Henry King before he went on the Simon Tolmie place. In those days the wolves were no strangers to the farmyards, and elk came down from the hills to the seashore in Winter. Henry King remembered when the valley was filled with cedar forest: its early name was Cedar Plains. The cattle from the old farm on the north slope of Christmas Hill went into the fort and village by a trail which followed very much the line of the crossroad to Cadboro Bay which comes out between the golf links and the Uplands Farm.

On our left there used to stand an interesting old frame building, a schoolhouse of St. Luke's parish, which was also the first building for public worship in the district. It fell, as old things are apt to do, into neglect as well as disuse. Hundreds of bats took up their abode between ceiling and rafters, making a wonderful sight when they issued forth from their haunt in the gloaming of a Summer day, but unfortunately rendering the building of their choice a most malodorous place. Between twenty-five and thirty years ago the church authorities had it removed. It was unavoidable but regrettable, for it was a picturesque place, its walls whitewashed and its roof untouched by any paint but that of weather and lichen.

Beyond the Old School

A SHORT distance beyond the old school used to stand the cottage of two of the pioneers of the district, Mr. and Mrs. Irvine. These fine old Orkney people came out to Victoria on the good ship Norman Morrison with many others from the glens and islands of North Britain, and after service with the Hudson's Bay Company finally settled on Cedar Plains. He worked on his farm till he died, still ruddy of cheek, dark of hair, and strong of arm when over eighty. His good wife did not survive him long. They were very typical of the men and women who laid the foundations of so much of the Canadian West.

The old road has lost much of its charm in the last thirty years. Broom has passed from the attractive phase to the untidy, the bushes twisted and half dead. At the same time it blocks the views that used to be so pleasant. When the corner of the old Tod farm is reached you look out for the hillsides with their scattered oaks where the sheep used to graze, but the landscape is lost. Not until we get in full view of Cedar Hill, or as the moderns call it, Mount Douglas, have we an uninterrupted view of the little valley on the left, with its striated market gardens. At the southeast corner of the Park there used to be a pleasant open space beneath the huge firs where one could stretch out on the sandy slopes among the little pits in which the ant lions lay in wait for their prey. But here again the broom has well-nigh smothered everything.

Following the trail—it is little more, I am glad to say—to the left we find ourselves now in dimly lighted woods. It is a comparatively young forest of firs, as we can see from the size of the trees, mere poles compared with the sentinel giants we have just passed. The undergrowth is light, indeed, most of it is of annual growth, and as the narrow road is circuitous, we cut up the hillside and find ourselves in a minute or two on the top of the long ridge of gravel that extends due south from the great hill. It is a relic of the last glacial movement, when the Vashon glacier carved out the inter-glacial deposits into a series of low hills and valleys, the latter lying on the clay, the former consisting of the higher remnants of gravel and sand. The Cedar Hill ridge is a small edition of the one that extends from Gordon Head past Mount Tolmie to the Uplands and the slopes south of the Normal School and Lansdowne Road.

Once an Oak Forest

WE walk north now and as we go we can see the remains of the old oak forest that once covered the ridge before the present young growth of firs invaded the area, possibly seventy or eighty years ago. Just where the ground begins to rise more steeply at the base of the mountain we see once more the great firs that once ringed it as isolated trees, monarchs of probably five or six hundred years' growth. Maples show themselves too, fine old trees on whose great branches the polypody fern loves to spread its hanging fronds.

Along the south side of the mountain the gravel and sand is cut into small though conspicuous ravines, representing part of the drainage system from the heights above. On the slopes of these, and on the steep rise of sand along which the trails to the summit on the south run is the great natural garden for annuals and bulbs which Nature has thus laid out for early flowering. A light soil well moistened in the Spring, excellent drainage, and a south aspect all combine to give an excellent site for the purpose. Already, in these first days of March, the ground on each side of the paths is thickly covered with young plants. Some are already in bloom though only an inch or so high. Here are the small white flowers of nemophila, and the lesser ones of the glaucous Spring beauty, and the tiny athysanus, a member of the mustard family. The seedlings of blue-eyed-Mary are rapidly nearing bloom. Tellima parviflora, the pink fringe-cup, is a perennial and its flower buds are already conspicuous. This plant is a very charming one. Its stems are as if covered with reddish velvet and its flowers have petals generally of a clear pink and deeply cut into three segments each. This latter fact has led to the name "ragged-robin" being bestowed on it because the flowers thus resemble those of a well-known British plant, Lychnis flos-cuculi, one of the campions. When I came to Victoria the children of Mount Tolmie always called our little tellima "ragged-robin."

Down the Stony Stairs

THE path up the sandy slope now gives way to one that resembles the bed of a mountain torrent, and I am sure that in the Winter rains the water must come down these stony stairs with forceful abundance. Thirty-six years ago last October I first climbed this hillside. Misled by appearances from below I kept to the right and came out on the eastern summit. It was too late in the short afternoon to go to the highest point; indeed I had some trouble descending the pathless scree of broken rock.

On each side in our leisurely upward progress we see the handwriting of Spring. The round-lobed leaves of Menzies' sanicle are conspicuous among the crowd of smaller things by their yellowish green color as well as by their shape as they extend themselves horizontally. The higher up we leave the track at intervals to explore the terraces below the walls of rock on the right. Here the cow-as, as Indians call Lomatium utriculatum, the sulphur-weed of our popular use, shows its flat head of flowers, quite the brightest thing of the early Spring. The bloom is almost stemless and is surrounded by the glossy, ferny-looking leaves. It is however still to early for the interesting plants that will soon be in blossom. Some of them are particularly noteworthy because this hillside is one of the few places where they are to be found in the province.

Where Skylarks Sing

WE have now reached the little hollow between the main mass to the mountain and the high point to the west. We come across signs of the impending road to the summit which it has been seriously stated is a good place to hear the skylarks sing. Already the diligent axe has been at work and the usual hideous and dangerous stake-like stumps of small trees and shrubs greet the visitor. There is plenty of litter about the trails and hillsides now as we have seen in our ascent, and, in passing through the woods, and it will not be lessened by the new road. In fact some people who have rubbish to dispose of appear to look for the most pleasing spot to dump it. Cigarette, candy, and chewing gum wrappings seem to some people to give a civilized look to the scenery, and an empty beer bottle or two, especially when broken and thrown among the grass, a homely aspect. I wonder why people can't learn to bury their debris and litter for decency's sake. I give here a paragraph I cut out of The Manchester Guardian of October 1, 1937:

"A certain liveliness is to be observed on the anti-litter front; the campaign is obviously passing beyond the stage of appeals and exhortations and entering the police courts. Sussex has lately seen constables taking the names and addresses of offenders, often to the obvious surprise of those guiltless, and unteachable innocents who apparently regard the world as one large wastepaper basket. Now the methods of the detectives are entering into the campaign, and last week's story of a branch secretary of the National Trust who noticed torn notepaper on Ludshott Common and who thereupon picked up the fragments and took them away for further examination may well strike home to the guilty conscience of the litter-lout. For when the litter-sleuth had put his 102 fragments together, there before him was an addressed letter and envelope—and the result was a fine of five shillings for the addressee. . . . What about the finger-prints which litter-handlers must leave on their passing deposits? Those might yet convict the bottle breakers and carton casters if the system was applied with as much care, patience and industry as was brought to the science of detection by the piecer-together of the Ludshott torn-up letter. Litter-louts should be warned in time and mend their ways, the net may be closing round them more tightly than they ever anticipated."

Seriously speaking, it is high time people learned to bury, destroy, or carry home again their rubbish instead of leaving it to disfigure our public places, whose value lies first and last in their beauty and retirement.

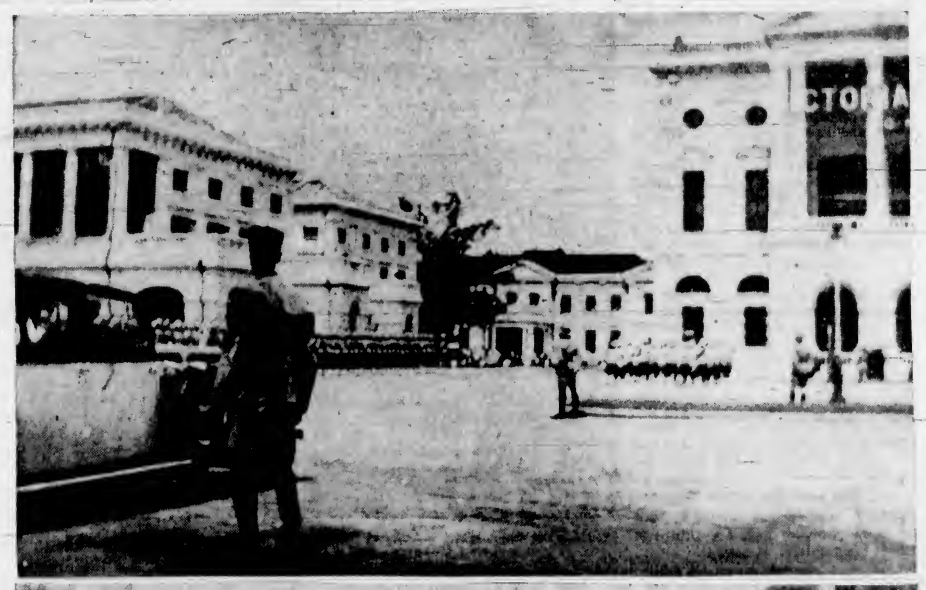

SCENES FROM SINGAPORE

The upper photograph shows the Administration Buildings at Singapore, British base in the Malay Straits, with troops on parade in the square. The lower is a section of the main street of the city with its wide pavement and narrow sidewalks on either side. The city is now the seat of government for all the settlements and had a population in 1931 of 445,719. It is situated on the south side of the Island and in the thirteenth and fourteenth centuries was a Malay city of importance until it was destroyed by the Javanese in 1377. The present settlement was founded in 1819.

Fine Panoramic View

THE summit of Mount Douglas gives a fine panoramic view of the surrounding country, but today the distant mountains of the Coast and Cascade Ranges are hidden by clouds. Its lofty isolation, 729 feet above the sea, suggests it as an excellent place for the beacon fire we lit there on the occasion of King Edward VII's Coronation in 1902. The prospector's shaft at the summit made a safe place for it, but its depth rather diminished the effect of the blaze. Nevertheless, the beacon on Cedar Hill was seen far and wide, and was well worth the trouble taken by the man, both young and old, who helped to build it.

The rocks of Mount Douglas are composed of dark coarsely banded gabbro-diorite gneiss, in which the two conspicuous minerals are black hornblende and pale greenish felspar. Cutting the main body of rock are whitish dykes of felspar and quartz of the type known as aplite. These have been frequently mistaken for quartz veins and prospected for gold. Below the peak on the west side in the hollow between the mountain and the knob known as the Pudding is a horizontal mining shaft penetrating the solid rock for some distance. There used to be nearby a prospector's cabin, but I have not seen it of late years.

Those Pretty Ladybirds

WE have now looked down and around upon the view, pulling our coats about us, for the light breeze is chilly at this elevation in spite of the bright warm sunshine. We are just about to descend when our attention is attracted by what appear to be a number of red and yellow beads covering a small stump of dead oak. But the beads, we discover as we come closer, are really ladybirds, those pretty harmless, useful little beetles our ancestors called Our Lady's. Most of the objects bearing the name of the Blessed Virgin are flowering plants, but an exception was made for these red and black insects, always favorites with children. Probably it was they who gave them the name. We have just completed our survey of those on the stump when we perceive that every tussock of dry grass about us is even more abundantly covered with ladybirds. We can gather them by handfuls and there would be no difficulty in getting at least a quart. However, we content ourselves with a handful or so for examination at leisure and the garden. If I may reverse the time process, let me say that we find that there are at least two or three species and possibly more, but the variations are great, and it is difficult to say where species and variety have their boundaries. They all at any rate belong to the genus known as Hippodamia, after a lady of the ancient world who was carried off on the occasion of her marriage by a drunken Centaur, all of which has nothing to do with the case. The members of this genus are of longish oval shape and the colors are yellow or red with black marks. The palest among the Mount Douglas species is the sinuate ladybird, in which the yellow of the wing-cases reddens towards the outer sides. The five-spotted ladybird is well represented, but appears to vary much.

Underneath Rocks

THE really interesting thing is that the ladybirds are thus found hibernating on high places. I have found them in smaller numbers on Mount Skiff when they were really in Winter quarters beneath a block of stone. In California they are gathered by the ton, and as the little beetles run 1,500 to the ounce, a ton would contain forty-eight millions. In the Spring they are distributed to the truck gardeners. All our kinds feed on such foes of the husbandman as aphids, larvae of asparagus beetle, eggs of Colorado potato beetle, red spider, bean thrips, alfalfa weevil, chinch bug, etc. No wonder we look upon them with friendly eye, whether up here on the moutain or when they appear in our houses. One ladybird has a species attained world-wide fame. This is the vedalia, which, as Dr. Essig says in his "Insects of Western North America," was the "first successful introduction of a beneficial insect into any country to prey upon an injurious one, and is therefore the standard example and one of the most striking instances of biological control." It was brought from Australia just fifty years ago to combat the cottony cushion scale or Australian bug which had come to California on acacia plants twenty years previously. Dr. Essig gives over sixty plants this scale attacks in its new home, with a range literally as great as Solomon's knowledge, "from the hyssop that springeth in the wall to the Cedar of Lebanon." Maple or nettle, pear or potato, Cedar or Lebanon or castor bean, all is one to the cottony plant scale. But thanks to the vedalia and the scientific care of the biologists who act as its foster parents, the scale is kept in subjection.

Why ladybirds hibernate on hills and high mountains I do not know. It may be that they seek the protection of snow or that they require drier quarters than the valleys afford. Major R. W. G. Hingston, in his "Instinct and Intelligence," gives evidence of the ladybird's memory, but his knowledge of their Wintering goes no further than the crevices of ceilings and walls. At any rate, ours seem to be mountain-lovers and to mingle in hibernation irrespective of species if not of genus.

Men of "Mayflower" Made Mark in American History

By REV. DR. J. K. UNSWORTH

A MEMORY of the writer's boyhood may fittingly open the series of articles on American Christianity. On the wall of my father's study hung a large steel engraving, "The Landing of the Pilgrim Fathers," depicting a group of men and women in eighteenth century costume, gathered around a stalwart figure, standing on a rock by the seashore, with head uncovered and face uplifted as in prayer.

Here was portrayed the arrival in Plymouth Bay, Massachusetts, in December, 1620, of the passengers and crew of the historic ship "Mayflower." This was the advent of the Congregationalists, the second religious body to hold Protestant worship on the Atlantic coast. Mrs. Hemans has graphically described their coming: "The breaking wave dashed high on a stern and rockbound coast"; and she, too, gave the purpose of their adventure:

"What sought they thus afar?
Bright jewels of the mine?
The wealth of seas, the spoils of war?
They sought a faith's pure shrine."

The Congregationalists were of English stock and were first known as Separatists. Their spiritual father was Robert Browne, who in a noted pamphlet published in 1581, cried that he "would take no marching orders from no king, no queen, no bishop, but from Christ alone." He called upon all who loved the Lord to come out and separate from England's bishop-ridden, royalty-ruled Church, to establish a true church, a "company of redeemed believers, joined in covenant," which was the only church worthy of the name.

He was hounded all over England for saying that. The groups of Separatist believers were harried, whipped, pilloried, because they would meet for prayer and Bible study outside the parish church. For freedom's sake they fled to Holland, behind whose dykes the persecuted from all over Europe were safe. Note especially the group from Scrooby in the North of England, among which was William Brewster, young Miles Standish, a soldier of whose courtship Longfellow has written, and John Robinson, the preacher, who told them once that "God hath more Truth and Light to break out of His Holy Word."

A Church of Their Own

TWELVE peaceful years were spent in Holland, but they wanted something Holland could not give—a church of their own, in a commonwealth of their own, on soil of their own. So a hundred or so of them adventured to the forested wilderness across the sea. Bleak December ushered in a terrible Winter. The Pilgrims buried half their number, leveling the graves and sowing them with grain in the Spring to conceal their losses from the Indians. When the Mayflower sailed away to England the next April, there was not a soul aboard her save the crew. The fifty-one survivors stood on the hill where their dead lay and watched her go. Of such stuff were the Pilgrims made.

Later came the Puritans, direct from England. These were not Separatists, as were the Pilgrims. They wanted a reformed church. But James the First and Archbishop Laud drove them so hard that they, too, looked across the sea. It was a day of expansion, of colonizing. By 1640 twenty thousand of England's finest and most cultured Puritan citizens settled along the coast next to the Plymouth colony.

The three streams of English immigration as bearing on the religious life of the English colonies have been outlined thus by Frank S. Mead in his entertaining book, "See These Banners Go" (to which the present writer acknowledges his very great indebtedness throughout these articles):

The men who settled Virgina were Anglicans; they wanted an Established Church.

The colonists who came to Massachusetts Bay in the great migration of 1630-40 were Puritans, who wanted a reformed church.

The Pilgrims who came to Plymouth were Separatists, Congregationalists, "left-wingers with a still unconquered thirst for freedom in their bones."

Church Was Exclusive

ONLY the high lights of the succeeding century and a half can be sketched. First must be noted a blending of the Pilgrim and Puritan strains, Congregationalism prevailed, which took on, however, something of the Presbyterian form. In order to preserve what they came for, freedom to govern themselves, they shaped their policy to exclude all others. Only church members could vote or hold office; taxes supported the Congregational Church. It was a closed corporation. In a sense it was an established church.

This led to the exclusion of Quakers and Baptists. Roger Williams fled to Rhode Island. Thomas Hooker set up a democracy in Connecticut, where there was religious freedom. About this time arose Jonathan Edwards, one of the greatest minds ever to blossom on American soil, who, appalled at the stagnancy of religion and the decline of morals, called New England to repentance.

When Edwards was nearly spent, came George Whitefield from England, and with him an intense religious movement, the "Great Awakening." It was a time when men stood in line, with lanterns, before dawn, waiting the opening of the church doors.

"The whole countryside was ablaze with God."

Led In Foreign Missions

CONGREGATIONALISTS led the way in foreign missions, in education, in civil liberty, in social service, in uplift of the Negro. Four students of Williams College banded themselves together to "send a mission or missions to the heathen." Meeting one day in a grove for prayer, a shower drove them from shelter under a haystack. Thence came the "Haystack Volunteers," and in 1810 the great missionary society, the American Board of Commissioners for Foreign Missions from which went out Adoniram Johnson and hundreds of others to carry the gospel over the world.

The Congregationalists built Harvard, Yale, Williams, Dartmouth, Bowdoin, Amherst, Middlebury, Oberlin, and thirty-two more colleges for their men; they founded Mount Holyoke, Smith and Wellesley for their girls; more than one hundred institutions of higher learning came from this church.

General Armstrong went down to Hampton, Virginia, to "save the Negro from himself after the war had saved him from slavery." In that squalid community he built up the world famous Hampton Normal and Industrial Institute. A boy named Booker T. Washington graduated from that school and built Tuskegee Institute.

To this noble company of believers belong Thomas Finney, evangelist, and Dwight L. Moody, also evangelist. Cyrus Hamlin, who built Roberts College in Turkey; Henry Ward Beecher, the preacher-orator of Brooklyn; Francis E. Clark—"Father Endeavor" Clark—founder of an ecumenical band of youth in eighty thousand endeavor societies spread across eighty-seven countries; Washington Gladden and Josiah Strong, who pled for a Christian social order.

In church government the Congregationalists are autonomous, holding that a group or congregation of believers under the headship of Christ constitute a church. Since the General Christian Conference joined them in 1913, their adult membership totals 1,047,000. They fellowship in districts and state associations, heading up in a triennial council, of which Roger W. Babson, the well-known financial expert is present moderator. The national organ is The Advance, of Boston, whose editor, Dr. W. E. Gilroy, visited Victoria last Summer.

Empire Industries

By J. Edward Norcross

Cities at the Fair—Ishbel at The Plow—Labor and Eden—Dominions Position—Bad Driving—Last of a Trio

LONDON (By Mail).—"They are certainly doing their stuff," said the Canadian.

We had been to the British Industries Fair, or, at least to part of it. For it takes three enormous buildings to accommodate the exhibition, which, begun only in a very small way in 1915, is now the greatest of its kind, greater than even the Leipzig Fair, which has been going on for 700 years.

Two of the buildings are in London, the Fair occupying the vast spaces of Olympia and Earl's Court, and the other at Castle Bromwich, Birmingham, which latter, covering fifteen acres of ground, is by far the largest exhibition building in the world.

Despite the fact that the three buildings contain, among them, approximately 850,000 square feet of exhibits arranged along twenty-six miles of aisle frontage, and that thousands of visitors thronged them every day, there was no crowding. One could move about quite freely, far more freely than on Douglas Street, Victoria, any fine afternoon.

One might, however, find one's way blocked at some intersection by a line of people three or four feet deep, held back by stalwart policemen. This signified that Royal personages were somewhere in the offing and that the way was being kept clear for them. So one had to go another way around.

Sometimes one waited and got a glimpse of the King and the smiling Queen passing along, chatting with the attendants at the stands, buying this, that and the other. Not the most expensive things—the Queen bought dress material at thirty cents a yard, and when Queen Mary asked to see some men's wallets she promptly rejected those at seven or eight dollars each. "Show we something cheaper," she said, and eventually ordered a dozen at eighty-four cents each.

One or other of them, sometimes two or three, visited the Fair each day during the first week, the King and Queen together, the King by himself, Queen Mary on her own in some other part of the great building, and the Duke of Kent, the latter doing duty at Birmingham as well.

So far as they could, in fact, the members of the Royal Family were promoting the success of the Fair. As everyone knows who has visited such exhibitions, the perambulation is very tiring. If they felt it they made no sign. As the other Canadian said, they were doing their stuff and doing it well.

ROYAL INSPECTION

While they walked about the British Industries Fair at Olympia recently, the King and Queen came upon this salesman displaying a new electrically-heated flying suit. The Duke of Kent (right), who accompanied them, was as interested as they. Later the Queen asked to see some men's wallets, was shown one at $9.50, but on her request for some at a "reasonable" price, was shown and purchased a cheap model.

Wholesale Buying

THE privilege of buying at retail, however, was reserved for Royalty. There was no other buying and selling on the spot, except of samples of edibles. Orders were taken, but only, wholesale orders, these, indeed, being the purpose of the Fair, the great showroom of the Empire.

Not that this mattered very much to the general public, for the general public were admitted for only an hour or two in the evening and on the last day of each week. The people one saw moving from stand to stand at other times were the buyers from seventy-two countries, speaking, among them, twenty-seven languages, for whose benefit all notices were set forth in several of the most important of the foreign tongues and the catalogues printed in nine.

It was for these that the industries of the Empire were on display, the exhibits being arranged by the greatest experts in that art, and congruity being obtained by grouping and by uniformity of design in the stands, all built by the Department of Overseas Trade.

Lancashire and Yorkshire had sent their most lovely textiles; the Potteries their exquisite designs in china and porcelain; India the metal work of patient craftsmen; London the varied products of 755 manufacturing firms. Liverpool was represented by, among other things, model boats and airplanes—it was in fact difficult to think of a material want of man that could not be satisfied. I have seen no estimate of the total value of the exhibits, but, reckoned in dollars, it may well have run into nine figures.

The results have been worth the expenditure involved. During the first week, it is calculated, the aggregate value of the orders received was in excess of $50,000,000.

Cities on Exhibition

NOT only were industrial products being shown, big cities and towns, also, were putting themselves on exhibition. Birmingham, with the aid of elaborate "literature," invited visitors to consider its advantages as a manufacturing centre; so also did Bristol, showing an elaborate model of its system of docks; Oldham explained that, owing to certain vicissitudes, not all its industrial buildings and sites were occupied just now, and some were therefore available to enterprising industrialists, and the seaside resorts of Wales combined to offer recreation.

It was all magnificently organized. From this standpoint it might have been worth while had Victoria sent Mr. Mearns over to see how these things are done here.

It should be added that it was a fair without a sideshow. There was no provision whatever for amusement, unless the parades of mannequins in the Fashion Theatre be so considered. The visitors were there strictly for business purposes.

It has been suggested that "B.I.F." stands not only for the British Industries Fair but also for "Biggest Industries Fair," a designation to which it is fully entitled. The "British" includes the whole Empire, and Canada is well to the fore as regards both the number and variety of its exhibits.

The prohibition already mentioned against retail sales is relaxed in favor of small samples of foodstuffs, so one could buy for a few cents little bottles, cans and other containers filled with the brands with which one was once so familiar.

The Canadian Government included this as one of its features. So one joyfully filled ones pockets with some of the "soups for every occasion" of one famous firm, the cheese of another, and the pork and beans of a third, not omitting, of course, as much maple syrup as might be sold to a single customer.

Two British Columbia firms had products on show, but this writer lingered longest near an exhibit of Douglas fir and cedar timber which gave him a touch of nostalgia. He hoped to find a Canadian in charge, but the very courteous attendant in black morning coat and striped trousers had never seen the timber growing which he so eloquently described.

The British houses representing Canadian firms had co-operated splendidly in making the most effective use of the exhibits from the Dominion. In particular, one could not but admire the nerve of the Ontario firm which showed pipe wrenches at Castle Bromwich, Birmingham. It was like offering a sample of Welsh coat at Newcastle.

At the Plow Inn

DRIVING through the lovely Buckinghamshire country the other day we (myself and a friend) happened to pass the end of a narrow road, the fingerpost on the corner of which said "To Spleen."

So we turned and went to Speen, to the Plow Inn, in fact, which by the way, is not "Ye Olde Plow Inn." Beware of "Ye Olde" in this country. A place that calls itself "New" this or "New" that is much more likely to be really old.

It was a wet afternoon, but the car park, made necessary when Miss Ishbel MacDonald bought the Plow, was crowded, and although, it being during prohibited hours, the bar was closed, the house was jammed full of people all demanding to be served with tea.

The Plow Inn is merely an old village public house dating back for several centuries. It must have been a peaceful sort of place before a former Premier's daughter acquired it, for it is hidden in a hollow and one must descend a hill to get to it and climb up again to get away. It is picturesque enough, with its low ceilings, heavy timbers and small windows, and a pretty place in Summer.

There are, however, many such havens in that part of Buckinghamshire, some of them of historic interest. But the Plow Inn must almost have monopolized the business created thereabouts by the many people who enjoy driving through one of the most attractive of English counties.

As stated, the house was full when we arrived. As we found our way to a small parlor and secured places at a table covered with a red-checkered cloth, we caught a glimpse of Miss Macdonald in the kitchen, clad in a large apron and washing up for all she was worth.

A day or two later the hostess was no longer Miss MacDonald, but Mrs. Norman Ridgley. She had married one of the Speen villagers, a house decorater who had been employed as general handyman at the Inn.

The engagement had been announced for some weeks, but the event came rather as a surprise, no notice being given of the date. Miss MacDonald and her fiance slipped away to the Town Hall at Hampstead and were there married by the registrar, the lady being described as a licenced victualler and the daughter of a Privy Councillor. Both bride and bridegroom are thirty-four years of age.

And so the lady who once presided as mistress at 10 Downing Street settles down to draw the beer in a country pub and to serve teas to curious visitors from London. That she will be happy is everybody's wish.

Labor's Lost Chance

THERE is no subtlety in the strategy of the Labor Party. Given a first-class chance to score against the Government over the Eden resignation, it utterly failed to take advantage of it. A little later it attacked the appointment of Lord Halifax on grounds which proved untenable and put itself in a ridiculous position.

At the outset many Conservatives were seriously disturbed in their minds when Mr. Eden left the Cabinet. Had the Labor motion on the subject been worded differently they might have gone into the Opposition lobby or, at worst, have joined the few supporters of the Government who abstained from voting.

Mr. Greenwood, deputy-leader of the Labor Opposition, moved "that this House deplores the circumstances in which the late Foreign Secretary had been obliged to resign his office." Had he stopped there he would have obtained considerable support from members on the other side of the House.

But the resolution continued, "and has no confidence in His Majesty's present advisers in their conduct of foreign affairs." This, of course, was a vote of censure, and prevented the expression of an opinion adverse to the administration which might otherwise have made itself felt in the division.

The motion was lost on virtually a straight party vote of 330 to 168.

The grounds taken for opposing the appointment of Lord Halifax were that he was a member of the House of Lords, and the Labor Party wanted him in the House of Commons, where he could be shot at.

Mr. Chamberlain had no difficulty in countering the Labor contention that the modern practice was for the Foreign Secretary to sit in the House of Commons. There have been several Foreign Secretaries in the House of Lords since Lord Salisbury's day.

But his complete answer was the positive one that he had appointed the best man available, with which Sir Archibald Sinclair, leader of the Opposition Liberals, and Mr. Winston Churchill agreed, the latter, in his own sardonic way, running over possible nominees and saying that Sir John Simon could not be robbed of his joy of preparing the Budget, and he understood nothing would induce Sir Samuel Hoare to accept the post (the Hoare-Laval pact is by no means forgotten. So the Labor motion was lost by 266 to 89, the Liberals refusing to vote for it.

Chamberlain-Eden

IT would, however, be a mistake to ascribe the Government's success in repelling the Labor attack on the Eden resignation in any really large measure to the ineptitude of the Labor Party. Mr. Chamberlain's speech undoubtedly won over many waverers. It was delivered in one of the stormiest sittings in Parliament has seen in recent years, a sitting which reminded oldtimers of the bitter frays over Home Rule in pre-war days. Again and again members of the Opposition interrupted the Prime Minister. He stood like a rock, taking on all comers.

The scene is well described by "Atticus" in The Sunday Times. "Atticus," it is hardly necessary to say, is a former Canadian newspaperman, Mr. Beverley Baxter, who is now in the House of Commons.

"At noon on Tuesday," writes "Atticus," "I looked in at a news-reel theatre to see the pictures of the resignation crisis taken during the week-end. Mr. Eden's appearance on the screen was loudly cheered, while Mr. Chamberlain was hissed. . . . An hour or so later in the House of Commons I saw and heard Mr. Chamberlain receive an ovation unequalled in my memories of Westminster.

"He had risen to speak for the third time in twenty-four hours. As he stood up he seemed to be indifferent to the cheering. It was as if the gong had gone and his eyes were fixed on the adversary coming from the opposite corner. Suddenly he became conscious of the cheering. He turned around towards us as if rather startled at the noise. Then, unexpectedly, his face broke into a delighted smile rather like that of a debutante receiving her first flowers. At this the cheering was intensified. . . .

"Mr. Greenwood, from the Labor Front Bench, had attacked him as if he were guilty of the crimes of the Borgias, Nero, Judas Iscariot and Torquemada. Mr. Chamberlain leaped into action with a resentment he did not try to hide.

"Again and again he was held up by the jeers of the Opposition and the cheers of his supporters. Both added to his impatience. What he had to say could not wait for encouragement or disparagement.

"Toward the end, when he spoke of his responsibility as a Prime Minister who might have to take the decision for peace or war, there was a tense silence. He was deeply moved, and the House gazed at this new and human Premier who was risking the decision of history that peace might come to Europe.

"Adolescents might be hissing him in the cinemas, but the corridors of Westminster rang with his praise."

Position of Dominions

APROPOS of concurrent events in Australia, The Daily Telegraph charges the Labor Party with disquieting the Commonwealth by exaggerating and misrepresenting the effects of the resignation of Mr. Anthony Eden.

According to the cables, the Leader of the Federal Opposition has demanded the summoning of Parliament for a full-dress debate on "the implications of Mr. Chamberlain's change of policy," and Premier Lyons has replied that "there has been no change in British policy."

This settles the matter for the time being, probably, but the comments of some of the Australian papers sharply remind the British public that foreign policy is now an intimate concern of the Overseas Dominions and that they expect to have something to say about it.

Thus The Sydney Morning Herald declares that "the British Government cannot expect the support of Australian opinion if it gives the impression that the Dominions have no choice but to fall behind any change in British policy. Conduct of foreign policy on these lines can only corrode all the good done by past Imperial Conferences in seeking to obtain Imperial unity through consultations and sharing decisions."

The Sydney Daily Telegraph apparently concurs. It says:

"The Australian people stand for Empire co-operation, but this must not be limited to automatic acquiescence in whatever Britain does. There must be co-operation in diplomacy as well as in defence."

All of which raises a very nice question. The differences between Mr. Chamberlain and Mr. Eden were concerned with the expediency and not the principal of certain proposed courses. Had it been the other way about, that is, had a change of policy been involved, would Mr. Chamberlain have had to refer the question to Canberra and Ottawa before accepting the resignation of the Foreign Secretary.

The Labor Party, by the way, is not quite unanimous in its condemnation of the Prime Minister. Lord Arnold, a Labor peer, has resigned from the party because of "his profound disagreement with the party's foreign policy and, in particular, with its manifesto last week."

The manifesto demanded an immediate General Election on the issue of the proposed Italian agreement, and expressed uncompromising opposition to any agreement with Germany or Italy on the basis indicated by Mr. Chamberlain. It, further, demanded a declaration that Britain stands for the enforcement of treaties against international lawlessness.

Lord Ponsonby, another Labor peer, speaking in the House of Lords, said he thought the Prime Minister was absolutely right in embarking on the approach to Italy. His resignation, too, is said to be impending.

Curb for Bad Drivers

BAD driving is likely to become so expensive in this country that by and by bad drivers will be forced off the roads altogether, with a consequent reduction of the number of road accidents.

By bad drivers is meant, not those who are wilfully careless or guilty of recklessness, but the "accident-prone," the drivers who seem unable to avoid accidents owing to their mental make-up. It is estimated that rather less than 25 per cent of the drivers in Great Britain come into this category.

It is to be made expensive by the insurance companies. Owing to the large proportion of accidents, premiums are constantly going up. In London, which is a "black" area, many owners have found that 20 per cent has been added to the premium rate this year. As this is unfair to the careful driver, the reduction or bonus granted to drivers who have clean records has been raised as high as 40 per cent.

There has always been discrimination against certain classes of drivers, but the companies are now considering individual records. Drivers with bad ones, from an insurance standpoint, are to be required to bear the cost of any accident up to $100 or even $200—if they are able to obtain any insurance at all.

Driving without adequate cover for third-party risks is a penal offence. When an accident occurs, the police ask first for ones driver's licence and then for evidence of valid insurance.

It may be added that persons who wilfully drive dangerously are being put off the roads in increasing numbers. The magistrates are resorting more and more to suspension of the driving licence for months or years, sometimes for life, as part of the penalty in such cases, and this applies to peer and peasant alike. It is by no means uncommon for a man of wealth and title to be forbidden to drive his car for six months or a year.

* * * * *

British Association football is to some extent indirectly responsible for the physical fitness of young Swedes. While in this country there are serious misgivings about the football pools, the Swedish Government has given its benediction to a National Football Pool for which the British League fixtures are used.

The total revenue amounts to rather more than $2,000,000 a year, of which approximately half is allocated to athletics, gymnastics and sports generally.

The Swedes do not use their own football clubs for pool purposes, as they do not play football in the Winter.

Last of Famous Trio

"MTURK," of "Stalky & Co., who in real life was Mr. George C. Beresford, has followed "Beetle," Rudyard Kipling, across the Great Divide.

This leaves "Stalky," Major-General L. C. Dunsterville, as the only survivor of the famous trio.

The three were pupils together at the United Services College, Westward Ho, in Devonshire, now the Imperial Service College at Windsor, from 1878 to 1882.

Following the publication last year of Kipling's autobiography, "Something of Myself," Mr. Beresford, as readers of this correspondence will remember, wrote to a leading newspaper insisting that in "Stalky & Co." Kipling had drawn largely on his imagination, and that in his autobiography had shown that his memories of his school days were very defective.

A number of contemporaries rushed to the defence of the author, and General Dunsterville intervened with a humorous warning to readers not to trust too much to the memories of old gentlemen.

Mr. Beresford died at Brighton at the age of seventy-two.

This Week's Best Books

By LIBRARY SERVICE

"Here Are My Lectures," by Stephen B. Leacock. A collection of humorous lectures which Mr. Leacock has been delivering to audiences in the United States and Canada during the last twenty-years.

"Forbidden Journey," by Ella Maillart. Miss Maillart's account of the journey she and Peter Fleming made together in 1935 from Peking to Northern India. Miss Maillart writes vividly and, though most informative in places, is always interesting. Her pages are light and sparkling, and yet give a clear picture of the political drama now being played in Central Asia. Useful maps and many illustrations add to the value of the book.

"Three Deserts," by Claud S. Jarvis. A good-natured, informal account of the author's career as an administrator in the three deserts of Egypt—at Amria in the northwest, Kharga in the southeast, and in Sinai. In this book there are tales aplenty, some with historical background—some just supposition—all are well worth the telling, all well worth reading. "Three Deserts" unites extended description, at times of original value, with passages of mature observation about racial characteristics and principles of colonial administration. Major Jarvis tell of many amusing incidents engagingly and with the informal art of an expert raconteur.

"Last Flight," by Amelia Earhart. This account of Amelia Earhart's last flight is made up almost entirely from the journal and messages which she sent home whenever she had to stop and write or telegraph. Its early chapters sketch the development of her interest in flying, her solo flights across the Atlantic and Pacific, and her work at Perdue University. The book closes with an account of her activities just before the last take-off at Lae. This is the story of a dramatic flight, and at the same time, quite unconsciously on the part of its author, the portrait of a great flyer. Amelia Earhart lives in its pages. "Last Flight" will stand beside Ann Lindberg's "North to the Orient" as one of the world's great narratives of the air.

"My Flying Life," by Sir Charles Kingsford-Smith. Records the life of the Australian airman from the time when he left the Australian forces in France to his preparations for his last fatal flight. The book was made from information given by Kingsford-Smith to the compiler and from his diaries and papers.

"Zeppelin: Story of Lighter-Than-Air Craft," by Ernst A. Lehmann and Leonhard Adelt. This is the story of lighter-than-air craft as told by the former commander of the Hindenburg, who met a tragic death when disaster overtook that airship at Lakehurst last May. To his story, translated by Jay Dratler, there is added a final chapter by Commander E. Rosendahl, of the U.S. Naval Air Force, describing the last flight of the Hindenburg and its destruction by fire. Captain Lehmann reviews dirigible development in other countries as well as Germany and brings the history of lighter-than-air aviation up to the commercial service given by the Graf Zeppelin and the Hindenburg.

"It's Fun to Build Things," by W. T. R. Price. This entertaining book will show you how to multiply the conveniences of your home, improve its interior appearance, and enjoy doing it. It describes the types of lumber to be employed; the easiest method of making "working drawings" pertinent facts to be observed in painting in finishing. With this book as a guide, good-looking shelving, window seats, cupboards, closet fittings, panels, hideaways for the family silver, and a host of other originally conceived pieces of furniture may easily be made.

"My Garden by the Sea," by R. A. Foster-Melliar. This is a book full of valuable garden lore, but, equally, abounding in anecdotes, amusing digressions and general entertainment. Mr. Foster-Melliar tells us something of the "trials and tricks, the do's and don'ts, the can's and can'ts" of gardening by the sea. He brings the human touch to all his doings in the garden. Here is a book for gardeners to revel in, and many others.

Additional titles in non-fiction:

"World Currents and Canada's Course," by the Canadian Institute of Economics.

"Canadian Defence, What We Have to Defend," by the Kelsey Club.

"Changing Conditions of Imperial Defence," by David Henry Cole.

"Great Britain and Palestine, 1915-1936," by the Royal Institute of International Affairs.

"Settlement of Canadian-American Disputes," by Percy E. Corbett.

"Canada, the Pacific and War," by William Strange.

"Why Editors Regret," by Cecil Hunt.

"O. Henry Memorial Award Stories of 1937."

"Best Short Stories of 1937," by Edward O'Brien (editor).

"Welsh Short Stories."

"Arnold Bennett's Letters to His Nephew," by Arnold Bennett.

"Life of Lord Carson," by Edward Marjoribanks and Ian Colvin.

"J. T. Grien," by Alice Grien.

"Man I Knew," by Countess Haig.

"Book of Margery Kempe," by Margery Kempe.

"Scott of the Shan Hills," by Lady Scott.

"Leaves from the Jungle," by Verrier Elwin.

"Cambodian Glory," by Harnet Winifred Ponder.

"Men of the Trees," by Richard St. B. Baker.

Suburb and Country

AGRICULTURE IS A FIRST PRINCIPLE: ON IT RESTS THE LIFE AND HAPPINESS OF MANKIND—Julian A. Dimock

Chosing Annuals to Provide Material for Cut Blooms

NOW, when garden planning is in the air—and on paper—the experienced flower lover takes care to provide a special plot for blooms for cutting, writes John L. Rea in The New York Times. The plot for a cutting garden need not be extensive. In a space no larger than ten by twenty feet one can produce an astonishing amount of cutting material. But, of course, the larger the plot the better. In deciding the proper width between rows one must take into consideration the ultimate sizes of the plants.

A sunny location with well-enriched soil, such as one would select for a vegetable agrden, is the place for a cutting garden. Indeed, the cutting garden may often be planned in conjunction with the kitchen garden, and treated in the same manner. There need be nothing permanent about it. Flowers and vegetables may be alternated from year to year.

The simplest method of making a cutting garden is to use annuals which may be sown directly in the rows where they are to flower. The "hardy" sorts are sown at the time the earliest vegetables are put in. The young plants are rigorously thinned out as soon as a good start has been made. Surplus plants of varieties that bear transplanting may well be given away or used elsewhere. It is better to throw them away than to leave them crowding the rows, half a dozen full-sized plants yield more and better flowers than a long row of the stunted.

Emphasis on the Suitable

TO be sure of an abundance of cutting material it is not necessary to plant many varieties. It is important to select those that are suitable. Long stems are a prime requisite. Beauty and variety of the flower shapes and colors and, above all, "lasting" qualities—once they are cut and in water—are to be considered.

Species which the writer has found useful, arranged in their approximate order of blooming from seed sown at the same time, are clarkia, nasturtium, cornflower, mignonette, annual anchusa, poppies, marigolds, zinnias, sweet peas, scabiosas and asters.

Additions to this list will be plants bearing an abundance of small flowers, on stems of good length, for use as foils in arranging the larger flowers.

For this purpose annual gypsophila and statice are extremely useful. The former may be had in white, pink and crimson; the latter (Statice sinuata) sometimes called "Sea-lavender," has a wider color range, including white, yellow, blue, mauve and rose.

The small tubular flowers of statice are arranged in close sprays on long stems. The paper-like texture makes them useful for Winter bouquets when properly dried. Somewhere one should have growing a few plants of the small-flowered thalictrums, for the sake of their fresh and dainty foliage and flower sprays.

The Dainty Clarkia

CLARKIA is a dainty flower which is making conquests. It comes quickly from seed, has fresh green foliage and flowers which resemble miniature double roses, in graceful sprays and pleasing colors. The so-called elegans variety is the most useful for cutting.

The clarkia will survive almost any amount of neglect and go on blooming for a long time. Given room and care, it develops into a fairly large, somewhat spreading plant and reaches a height of two feet. In poor soil it is straggly and finds it hard to stand erect.

Nasturtiums, cornflowers, mignonette and poppies begin flowering at about the same time from seed sowing. As really good blue-flowered annuals are scarce, it is well to provide plenty of cornflowers (batchelor buttons). In nasturtiums a few plants of the mottled green-and-white leaved sorts will provide attractive foliage. The new double-flowered nasturtiums are desirable. Cornflowers become seedy after a time, but nasturtiums and mignonette grown for its fragrance will be useful up to the very end of the season.

Single and Double Poppies

IN poppies the single and double Shirley sorts seem to furnish the best material for room decoration. Poppies last better if cut before the buds have fully opened. All cut flowers will be found to last longer and show less tendency to wilt if the stem end is cut off under water when they are being arranged. Otherwise a small amount of air may become lodged in the cut ends of the veins and so prevent the free entrance of water, on which the life of the flower depends.

By early mid-season snapdragons, zinnias and marigolds should be in full bloom. Salpiglossis and sweet peas follow shortly.

As a cut flower, few annuals can equal the snapdragon. It has the quality of beautiful form, texture, wonderful color and exceptionally long life. Almost any color, save blue, is to be found in them. Seed of the different colored sorts come true. The so-called "intermediate" varieties are better suited for outdoor culture than the taller varieties.

Left to develop naturally, zinnias throw out so many side branches that they are awkward to arrange as cut flowers. More satisfactory stalks and larger flowers will result from cutting these side shoots out early. The cactus shapes introduce an informal grace into a bouquet.

New shapes and colors in marigolds, less stiff than hitherto, are a revelation. Sprays of blue annual anchusa go perfectly with them.

Rich and Velvety Texture

SALPIGLOSSIS is a dainty flower of a rich and velvety texture and good colors. Ground colors are white, yellow, blue, purple and deep glowing red, all heavily laced.

As cut flowers, sweet peas lack long stems and lasting qualities. When cut, their colors lose freshness in a day. However, a cutting garden would hardly seem complete without them. Brush stuck into the soil along the row furnishes a satisfactory support.

By late mid-season Sweet Sultan will be in bloom. Many amateur gardeners overlook this charming member of the centaurea group, to which the cornflower also belongs. The large thistle-like flowers, carried on long wiry stems, have a distinctive and delicate fragrance. Sweet Sultan lasts extremely well in water. Colors are white, pale yellow, wine red, mauve pink and purple.

Scabiosa pleases most people as a cut flower. It is rather slow about growing to flowering size, but is worth cultivating for the sake of its "pincushion" flowers.

No season in a cutting garden could be brought properly to a close without a generous supply of asters. The so-called French peony-flowered variety furnishes rich and varied colors. The late branching types produce the largest blooms, sometimes three inches or more in diameter. In my garden this variety has been measured thirty-eight inches tall.

Ostrich plume asters resemble certain chrysanthemums. The Giant Ray type has long quill-like petals; the Sunshine Aster shows a row of long, wide petals surrounding a large full centre made up of yellowish quills.

THE WATER-LILY TULIP

Tulipa Kauffmaniana Is Among the Beautiful Early Rock Garden Subjects. It Came Into Bud This Year About March 7, and It Blooms Until Early April.

Succession Planting in Vegetable Garden

SUCCESSION planting in the vegetable garden means planting to produce two or more successive crops. There are two ways to do this. First, to sow at the same time an early, mid-season and late variety of vegetable. The other way is to sow the same variety at two or more different dates, two or more weeks apart, so they will mature one after the other.

Some vegetables are best suited to one method, some to the other. In the case of peas, it is best to sow different varieties as early as possible. Peas are a cool weather crop; they will germinate and grow vigorously in April and early May, but when the hot weather begins they burn up. By sowing, for example, a dwarf wrinkled pea for the early crop, a mid-season dwarf for the second crop, and a late tall pea for the last crop, all your plants are able to get started in cool weather and those which are bearing when hot weather begins have the maximum of resistance.

Should Have Supports

ALL peas should have support for their vines if they are to give best results. And peas will not stand crowding. Planting them close together cuts down the crop instead of increasing it. Place the seeds two inches apart in the row. If you use a wire netting for support you may sow one row on each side of the netting with three inches between, but the next pair of rows should be at least two feet away for the dwarf and medium height varieties and three feet away for the tall.

With radishes, an early, such as Scarlet Globe, and a late, such as Icicle, may be sown at the same time, or you may make two sowings of the early before sowing the late. With sweet corn you may plant early, mid-season and late varieties, or make successive sowings of an early every two weeks until July 1. Plant food will act as a stimulus early in the Spring to produce as fast a growth during the cool weather as possible.

Among Victoria's Early Blooming Shrubs, the Rhododendron Has a Prominent Place. Our Photograph Shows a Blossom of the Christmas Cheer Variety, a Delicate Pink of Considerable Size and Symmetry.

Saanich Jersey Cattle Club Production

RECORD of performance of cows owned by members of the Saanich Jersey Cattle Club which have qualified under official supervision for inclusion in the fifty-pound list of February follow. Numbers in parentheses are "days fresh," and those following the pounds of milk and fat produced respectively.

Duntulm Volunteer Lily, 2-year (50); 900; 45. A. D. Macdonald, owner.

Golden Standard's Sarah, 3-year (83); 859; 55. H. E. Burbidge, owner.

Golden Standard's Toddy, 4-year (63); 969; 52. A. W. Aylard, owner.

Golden Standard's Marie, 5-year (70); 1,234; 67. A. W. Aylard, owner.

Golden Standard's Colleen, 5-year (103); 1,316; 65. A. W. Aylard, owner.

Summerland Standard Flora, 5-year (64); 1,076; 56. Easton & Burkinshaw, owners.

Oxford Financier's Milly, 5-year (46); 1,213; 56. Easton & Burkinshaw, owners.

Glenora Fairy Libb, 5-year (133); 830; 54. Easton & Burkinshaw, owners.

Duntulm You'll Do Spot, 6-year (45); 1,198; 70. A. D. Macdonald, owner.

Golden Standard's Tiny, 6-year (53); 1,030; 56. A. W. Aylard, owner.

Dave's Marquita, 6-year (82); 1,026; 52. A. W. Aylard, owner.

Fairholm Ninon Fox, 8-year (304); 732; 52. Mrs. G. O. Weiler, owner.

Oxford Betty, 9-year (40); 1,174; 58. A. W. Aylard, owner.

Woodcote Brindle's Roxana, mature (65); 1,147; 67. Easton & Burkinshaw, owners.

Babbacombe Noble's Fern, mature (121); 970; 56. Easton & Burkinshaw, owners.

Fairfield Island Betty, mature (48); 1,094; 54. Ian Douglas, owner.

Of these cows, Glamorgan Dave's Choice sired two, and Golden Standard 2nd, five.

Fowl's Broken Leg Is Easily Mended

IT is not at all uncommon for a fowl to break its leg. If the bird is only mediocre, it is hardly worth troubling to patch it, so it should be killed at once.

All others, however, should be treated, because it is easy enough to get the bones to grow together again, whether is it a simple or a compound fracture.

The first thing to do is to fashion two pieces of soft wood to serve as splints. They must be shaped as far as possible to fit the leg. The broken parts should then be carefully set in the normal position, the splints laid on, and the whole securely bound.

Ordinary cotton surgical bandage should be used, but it should be soaked in thin, warm glue. It should be wrapped round firmly, but not too tightly.

The glue sets in a few minutes and the broken bone will be held securely. In fact, when properly done, the bird may be able to walk, but this should be prevented.

If the bird is at all nervous and tends to flutter her wings, these should be bandaged.

At the end of three weeks the bandage and splints must be removed. The bandage, being glued, cannot, of course, just be unwound, while soaking in warm water is a lengthy business.

The proper way is to take a sharp knife and cut right down the length of one of the splints. Then the bandage, together with the splints, can be gently eased off.

Gladioli Need Sunshine and Fairly Rich Soil

IT takes from sixty to a hundred days for a gladiolus bulb to flower, depending on the variety and the size of the bulb. Primulinus gladioli, the slender, graceful type which is growing in popularity, are much earlier than others. They will flower in sixty days. The large type, called in general the grandiflorus, and hybrids between the two, usually called primulinus, take longer.

Most of the large varieties flower in eighty to ninety days. The time is affected, of course, by temperature and water supply and is hardly even exactly the same in two years.

To produce continuous bloom, one may plant bulbs at intervals until about June 15 (or July 1 for the primulinus type), or you may plant bulbs of several sizes. The largest will bloom first.

Gladioli need sunshine, fairly rich soil, and water in dry periods. To grow exhibition flowers, plant food should be given at the rate of four pounds to 100 square feet of soil. In heavy soil the bulbs may be planted four inches deep, in light soil six inches. Deep planting is more likely to make the plants stand up straight without staking.

So great have been the improvements made by plant breeders in the gladiolus that in ten years it has been transformed. From being a race of red and pink blotched flowers, with few and very poor yellows, whites and violet blues, it has come to have an excellent variety of yellow and blue varieties, while the reds and pinks have had the blotch bred out and have become glorified plumes of self-color.

Coming of Spring Brings Profusion of Wild Flowers

By E. W. HART
(Central Experimental Farm, Ottawa)

"FOR lo, the Winter is past, the rain is over and gone; the flowers appear on the earth; the time of the singing of birds is come, and the voice of the turtle is heard in our land."

Surely anything more beautiful can scarcely be imagined than this sublime idyll of Solomon in exemplification of the season of seasons—Spring. These words are symbolical of health, wealth and happiness for all. For Winter is past, with its attendant hardship: growth and fertility come with the flowers: joy and gladness with the voice of the singing birds and the turtle.

Plant-lovers realize what a wealth of health and happiness there is in store for them when, as the Song of Songs avers—"flowers appear on the earth."

"New love is brightest, and long love is greatest; but revived love is the tenderest thing on earth." As the same plants are sought each Spring with never-failing zest by all botanists irrespective of experience; the wonder-working panacea of vernal woodland rambles, together with this tender revived love, quickly banishes Winter lethargy.

Many people know quite well what an opulence of sane and gratuitous pleasure there is in the study of wild flowers, therefore they long to make friends with them, but hesitate to do so because they may not see their way clear how to begin. This need not deter them. There was a time when even the most learned botanist knew nothing whatever about plants. He, like everyone else, had to make a start, so why not you? And now is the time.

Source of Information

A LETTER (which may be mailed free of charge) addressed to the Dominion Botanist, Central Experimental Farm, Ottawa, will bring a sympathetic, comprehensive and speedy reply to anyone who may need information. If necessary, a list of books dealing with Canadian wild flowers, their prices and publishers, will be sent.

It is an unfortunate fact that the botanical herald of Spring should be of rather a despicable character, but nevertheless interesting.

Down in the bogs, swamps and wet places may be noticed, here and there, small groups of what appear to be tiny gnomish dwarfs; such as figure in fairy stories or in the Silly Symphonies of the screen. Their cowls or monk's hoods are purplish-brown or greenish-yellow, and mostly mottled. Peeping from these cowls are round, sinister little faces. They seem to be creatures of another world, but are, in reality, plants. The cowls are the spathes and the faces the spadices composed of tiny flowers.

As many flowers possess an odor, pleasing or otherwise, the first instinct is to smell these. But what a shock! It may be skunk, garlic or—horror of horrors!—putrid meat. This evil-smelling herald of Spring is the forerunner of what will later become a malodorous cabbage, for these are the flowers of the notorious skunk cabbage.

Has Famous Cousins

DO not be deceived by connecting this nasty-smelling bunch of leaves with the cabbage of culinary fame. Happily there is no relationship. But strange to say (not strictly in confidence), the skunk cabbage is a cousin of the famous African arum or calla lily, sheaves of which will be proudly carried by the June brides.

It is realized, however, that all Canadian cousins of the arum lily have not the offensive habits of the skunk cabbage when the pretty little water arum smiles, and the Jack-in-the-pulpit preaches in May.

Towards the end of the month may be found one or two very adventurous wild flowers blooming in the open; possibly a precocious daisy-like Robin's plantain, with its violet flower heads; or an occasional crane's bill, and perhaps an early adder's tongue, here and there.

But in the protecting woodland several early and old friends are calling, calling you—smiling in the caressing sun, and at the whisper of wierdly-sweet Aeolian harmonies swelling and sinking with an almost supernatural cadence—those mystic pastorales harped by the gentle wind on the bare wings of the naked trees.

Beans Yield an Amazing Amount of Edibles on Small Space

FOR the space occupied, beans give more food than any other crop home gardeners can grow. In planning the small vegetable plot, it will pay to give them twice the space of any other crop.

There is a great variety of beans offered for the amateur to choose from. What should he select? Supreme quality and earliness are found in the bush beans, where most improvement has been made by the plant breeders.

For the home garden the "string" bean is obsolete. Only a "stringless" bush variety should be grown. These are now available in four types. Round and flat green pods; round and flat wax pods.

As between these types, there is no definite difference in flavor and tenderness, when served on the table. Market buyers in recent years show a preference for green pods, but the home gardener may follow his own taste, or grow both for variety.

Flat pod beans give a heavier yield in some localities, but round pods are preferred by many good cooks, though not for any reason they can put in words. It would seem to be just a matter of taste.

Pole Beans Have Place

EARLIEST bush beans will mature in forty-eight days. Pole beans take at least two weeks longer. Both the bush and pole beans may be eaten when half grown; indeed, they are at their best at this stage. It is one of the greatest advantages of the home gardener that he can harvest his crops at their most delicious stage, which in many cases is in their babyhood.

Pole beans give a heavier yield than bush, but besides being later, most of them develop strings when they mature. A row of Kentucky Wonder on a fence will provide many delicious servings in the late Summer, if one is careful to pick the long pods before they have gone too far.

All beans are tender and should never be sown until the ground is warm. They need room to develop, at least six inches in the row and eighteen inches between the rows.

The sheep industry in Canada dates back almost to the beginning of her agriculture, for the first settlers as soon as they could, established small flocks of sheep to supply both food and clothing for their families. According to record, the first sheep to come to Canada were brought from France in the middle of the Eighteenth Century.

As sweet william, forglove, columbine and hollyhocks are usually good for only a couple of years, after which they die out over Winter or become woody, young plants should be kept coming along in the seed bed, from which you will get better blooms.

Careful Management Is Necessary for Winter Egg Production

EGG production during the late Fall and Winter months is essential if the poultryman or farmer is to take advantage of the higher prices prevailing during these months. At the Windermere Experimental Station, White Leghorns are featured, and a flock of 150 pullets placed in the laying house in late September and early October was up to 40.2 per cent production by November 1. By December 1 they were up to 53 per cent production, and during the months of December and January the average daily production has been 60.6 per cent. The high bird at the end of January had produced 102 eggs since commencing to lay; thirty-one pullets had produced from 85 to 100, with an average production of ninety eggs, while the rest of the flock had relatively high production.

These results are due in the main to good foundation and healthy stock, to proper brooding and rearing, satisfactory housing and good feeding methods.

Only registered or R.O.P. birds are used in the breeding pens, and even here culling is severe, as families instead of individuals are used as the basis of selection. The chicks in the brooder house run over fine wire netting in order to avoid coming into contact with the droppings as much as possible. Later they are transferred to open range on clean land where there is a good supply of green feed and clean running water. Cockerels are sorted out during early brooding and the pullets raised by themselves. April-hatched chicks will develop nicely to come into production by early October without forcing.

These birds are housed under conditions well within the reach of the average poultryman. Buildings are of frame construction on concrete foundations. The fronts are part glass and the remainder lumber and ventilation openings. Ventilation is controlled by regulating the outlet openings. No artificial heating or lighting is provided.

Recognized principles are followed in feeding the flock. The birds are trapnested daily and weighed periodically. The personal factor not mentioned previously is particularly important and cannot be too strongly stressed.

Island Jerseys Lead

BRITISH Columbia leads the four-year-old 305-day class for Jerseys qualifying under R.O.P. in February, with Blastree Gold's Mischief, bred by G. W. Hooper, Sidney, owned and tested by Heather Bank Farm, Cobble. Mischief produced 8,386 pounds of milk, 520 pounds of fat, 6.2 per cent.

British Columbia also leads the four-year-old 365-day division. Olympic Volunteer's Cowslip, bred and owned by W. J. Horsland, Victoria, produced 11,368 pounds of milk, 565 pounds of fat, with an average test of 4.97 per cent.

A Page For CHILDREN

Little Wonder Ships

IN England Sir Henry Wellcome's models of ships are now being dispersed almost as widely as his well-known name.

They were his private hobby, a collection occupying him for forty years, and more envied by collectors of such delightful bits of history than the Medical Museum he bequeathed to the public.

Many of the fully-rigged models are in bone and ivory, and some of the best were made by the French prisoners of war at Portchester Castle, at the head of Portsmouth Harbor, during the wars with Napoleon on land and sea.

Earning Pocket Money

SOME 7,000 French prisoners were lodged within, or just outside, these ancient walls, which had been a Roman fortress and a residence of Norman kings. They were sometimes badly lodged, but were on the whole well fed, and the officers were allowed a measure of freedom. The poorer prisoners, who would not otherwise have known what to do with their leisure, spent it in making ingenious boxes and other toys to sell to visitors, and thus earn a little money.

Their more elaborate workmanship was turned to making models of ships out of anything that came handy, and some of the best were laboriously built of carved fragments of the beef bones served out in the daily ration. Several of these models are not only of great ingenuity, but are little works of art, the spars and rigging as well as the hulls being models of accuracy and grace.

Among the models of this period are a 108-gun four-decked French man-o'-war and thirty-six-gun frigates of Nelson's time. An earlier model is a sixty-six-gun frigate of 1770. The bone and ivory model became a fashion throughout the later years of the Georgian period, and was continued long after, as some of Sir Henry Wellcome's beautiful examples show. Among such models is one recalling the voyage of the Erebus and Terror to the Antarctic.

The Ship in the Bottle

LESS beautiful, but equally pleasing, are models of fully-rigged sailing ships enclosed in wine bottles. The less elaborate ones may be seen still in the windows of many shops and houses in old seaside ports like Falmouth and Plymouth, and most people begin by wondering how the ship got into the bottle.

The explanation is that all the superstructure, masts, and sails and rigging are collapsible. They were folded on the deck of the hull, which closer examination shows to have always been small enough to be pushed through the neck of the bottle. Then, when the model had been floated in, threads attached to the masts and rigging pulled them upright and into their places, so that the little barque seemed to be afloat in her cabined sea.

The Night-Watchman

THE night-watchman who was on duty beside the long hole in Tanner Street lit his red lamps every afternoon just as Terry was going home from school.

Terry always stayed to watch a while.

"Hullo, young man!" the jolly watchman would say. "Come to see me again, have you?" And one day he let Terry help to carry the lighted lamps and stand them very carefully in just the right places.

When the lamps were finished the watchman would say, "Now let's go and have a nice little warm by my fire," and they would squeeze close together in his little hut, hold out their hands to the blaze, and have a lovely chat.

One very frosty week the watchman caught a very bad cold. His nose was very red and his throat was sore. Terry kept the peppermints which his mummy always gave him after dinner for his friend. The watchman always said they did him a world of good. And he let Terry carry most of the lamps.

When Saturday came Terry was taken out shopping. He was very disappointed when his mother did not go down Tanner Street on her way home. He did so long to know if his friend's cold were better.

Then his daddy came in.

"I forgot to buy my paper on the way home," he said. "Do you think you could fetch me one, Terry?"

Terry pulled on his warm coat, and away he raced to the paper shop, with the penny tight in his hand. The shopman wondered whatever was the matter when he rushed in, so out of breath. "Evening paper, please," panted Terry, and was off to Tanner Street like lightning.

The night-watchman was nowhere to be seen!

Terry stared into his little hut. It was empty! The coke fire was very low, and only half the lamps were alight!

"Oh, dear, I hope he isn't worse," thought Terry, and peered anxiously again into his friend's hut.

He looked at the fire. It was terribly low. Terry raked out the bottom just as the old man did, and tossed more coke from the bucket on top. It sizzled and popped beautifully.

"Thank you very much indeed. That's splendid!" cried a well-known voice, and the watchman came striding down the street. "I had to go off for more oil," he explained, "and they kept me rather a long time."

"How is your cold?" asked Terry.

"Quite gone, thanks to your peppermints," laughed his friend.

Visit a Forgotten People

A DISTINGUISHED German woman writer, Maxa Nordau, has recently paid a visit to a very remarkable forgotten people.

They are the Jewish cave-dwellers of Matmata, who live in an underground city cut out from caves in the desert near Tunis.

For centuries the little community has lived here, hardly ever visited by the outside world. They are the last of the Tunisian cave-dwellers.

The entrances to their city are hardly noticeable. But they lead down into the earth through borings which might have been made by giant ants into a white town with streets, shops, and little squares, a complete subterranean community.

The soil is chalk, and therefore easily cut and bored. When a family wishes to move into a new home it carves one out of the chalky rock. Furniture is cut from blocks of chalk into the shapes of beds, tables, benches, and shelves. Even cupboards are cut out of the chalk, all beautifully colored and elaborately decorated.

The people of Matmata live a primitive life, as their ancestors did before them. Nevertheless, they are still craftsmen, working as artists in metal and making carpets and fabrics of taste and quality for their own use.

Living as they do beneath the earth, their skins are almost as white as the chalk in which they live. Very rarely do they come out into the sunlight, save for an occasional excursion. A shy and silent people, particularly the women and children, they are attractive to look at, grave and courteous in their manner.

Abraham Lincoln's Kindness to a Fledging

IN the early pioneer days, when Abraham Lincoln was a young lawyer and "rode the circuit," he was one day traveling on horseback from one town to another with a party of friends who were lawyers.

The road which they traveled led across prairies and through woods. As they passed by a grove where the birds were singing merrily, they noticed a baby bird which had fallen from the nest and lay fluttering by the roadside.

After they had gone a short distance, Mr. Lincoln stopped, turned, and said, "Wait for a moment; I will soon rejoin you."

As his friends halted and watched him, they saw Mr. Lincoln return to the place where the helpless bird lay on the ground, and tenderly take it up and set it on a limb near the nest.

When he joined his friends, one of them laughingly asked, "Why did you bother yourself and delay us for such a trifle as that"

Abraham Lincoln's reply deserves to be remembered. "My friends," said he, "I can only say that—that I feel better for it. I could not have slept tonight if I had left that helpless little creature to perish on the ground."

New Sort of Trees

LITTLE model trees can be made in a simple and fascinating way. From a drug store, buy a loofah, which only costs a small amount.

Now from this cut with scissors the shapes of some well-known trees. You will want sharp-pointed scissors for this work, so mind you don't cut yourself.

You could have the curious, spire-like Lombardy poplar, the umbrella shape of the elm, the spreading branches of the oak, and the pyramid of the fir.

Each shape must be fitted with a short stick to act as a trunk. The other end of the stick is pushed into a small pot with soil in it.

Get a small packet of lawn grass seed and, after making the little trees damp, sprinkle the seed over them. Keep the trees in a moist state and soon the grass grows.

When the trees are green they will look very pretty, and they will remain fresh for a long while, providing you do not allow them to become dry.

You could grow a little "lawn" under the tree by sowing grass seed in the pot.

Camels From the Sheik

WHEN the Sheik of Bahrein, on the Persian Gulf, visited the Edinburgh Zoo in 1936, he promised to present to it a pair of camels from his own stables. This promise His Highness has now handsomely fulfilled. A beautiful pair of young camels was sent from Bahrein a month ago, and they are now installed in the Zoological Park.

What part of the clock reminds you of Christmas Eve?—The weights (waits).

The Return of Spring Days Brings Its Call to the Open. Here Is a Young Rider Setting Off to Enjoy Her Morning Exercise, and if She Were Poetic, She Might Recall the lines: "My Beautiful! My beautiful! Thou Standest Meekly by, With Thy Proudly Arched and Glossy Neck, and Dark and Fiery Eye."

Bounce Meets the Swans

THE two things Brian liked most about his grandmother's house were her dog Bounce and the swans on the river close by.

"What kind of dog is Bounce, Granny?" Brian had asked when the dog had been introduced.

"A cross between a sheep dog and a doormat," said Uncle David, before Granny had time to answer.

Brian was rather puzzled, and suspected that Uncle David was being rude to Bounce, so he patted the thick coat (which really was something like a doormat) and said, "Never mind, old thing. Come for a walk."

Bounce at once went mad. He rushed to the gate barking, scattering the gravel from the path as he scampered along.

Brian and Bounce had a glorious run across the fields, coming back past the river, into which Bounce rushed like a catapult, and swam about, barking with delight, while Brian hopped about on the bank, and wished he, too, could run into the water with so little trouble. When at last Bounce came out he drenched Brian by shaking himself close to him; and two wet but happy scamps went home by the back way to escape the remarks of the grown-ups.

Later Brian met the swans.

Uncle David took him to a steep part of the river bank and showed him the place, down below in the reeds, where Mrs. Swan was sitting on her nest, with Mr. Swan very fiercely guarding her. Quite soon after four funny little brown cygnets could be seen following their proud parents up the river. Brian was always asking Cook for bread to feed them, but he could never get very close, so jealous was the father swan for the safety of his brood.

A few days later Brian and Bounce set off for a walk which led them across the old bridge. Brian had been warned not to let Bounce near the cygnets, but there was no sign of them as the two ran down the cobbled road that led to the bridge. Bounce, as usual, shot straight into the water. Suddenly there was a hiss and a splash, and Father Swan, who had been hidden from sight under the arches of the bridge, rushed out at Bounce and tried to push him under the water.

Bounce struggled hard, but he would have had little chance against the swan had not Uncle David luckily appeared at that moment. He drove off the swan with his stick, and helped the dog, who was almost exhausted, out of the water.

"That horrible swan!" exclaimed Brian, almost in tears. "He nearly drowned poor Bounce. I hate him!"

But Uncle David explained that Father Swan was protecting his babies, and looked upon Bounce as an enemy.

Games and Tricks

A Trick With a Penny

SHOW a friend a penny and ask him to hold it up without touching it. The way to do this is to place it between two other pennies and hold all three up. You are not touching the middle one.

The Hole in the Paper

GET a piece of brown paper with a hole in it large enough to put your hand through. Then with a plate much too big to pass through the hole you tell a friend you can draw the plate through the hole. Be careful to say "draw" or "push," but not "pass," because the trick is that you put your hand through the hole and "push" or "draw" the plate along the table. You see, it's a catch rather than a trick.

Try This Catch

TELL a friend you can put a glass of water somewhere in the room where it will become invisible to him. Of course you need to have a room with no mirror in it, because when he challenges you to do so, you just place the glass on the top of his head.

Mind he stands very still, too.

Illusive Pea

YOU need three half walnut shells and a dried pea. Place the pea and shells on the table and ask someone to place one of the shells over the pea.

You now slide the shells forwards and backwards along the table once or twice and ask the company which shell the pea is now under. They will be surprised to find they always guess wrong.

This trick requires a little practice. Always hold the shell with the first two fingers and thumb.

In moving the shell covering the pea forward you tip up the near edge of the shell and secure the pea between the third finger and the ball of the thumb.

It is easy to introduce it, then, under any shell you like in sliding them back again.

A Quiet Game to Play

THIS game is called "Shopping." Imagine the players seated round the fire. Listen to their conversation, and you will see at once how the game is played by rhyming words:

May—What did you buy today?

Jim—Grey wool to mend my socks.

Susie—Frocks for Summer would have been my choice.

Bob—Joyce would have chosen white mice.

Betty—Ice will soon be here, and then we shall want skates.

Bert—Dates, too; they're nice in sandwiches.

John—Bridges are what I want for my train.

You see the idea! It is great fun.

March Madness

Strong wind,
Wild sea,
Whitecaps
Fancy free.
Sunshines
Glittering
Waves dance
Merrily.
Gulls bank
On the wind;
Ships pitch
Unevenly.

—Virginia Goddard.

Sir Walter Raleigh Statue Will Be Seen in London

SIR Walter Raleigh is to have the statue in London which neither London nor his country has till now thought it worth while to put up to him.

It will stand above the main door of a tobacco factory in Commercial Road, and the heroic sailor who started our Empire by founding Virginia for Queen Elizabeth is represented as carrying a tobacco plant under his arm.

It is part of the mischievous fortune which dogged Raleigh's footsteps that his statue should represent one of the least authentic of his deeds. He did not introduce tobacco into Europe, or even into England. The English Governor of Virginia, Ralph Lane, was the first English smoker, and it is believed that he and Drake brought the weed and the pipe home and gave them to Raleigh.

He was, at any rate, a persistent smoker. In the Wallace Collection at Hertford House is a case of the small clay pipes he smoked, and it is recorded of him that "he took a pipe of tobacco a little before he went to the scaffold," to which the King of England sent him to please the Spanish Ambassador.

But this great man, who was poet, soldier, sailor, statesman, and historian, introduced a worthier plant, for on his estate near Cork in Ireland the potato was first grown.

Disobedient Harold

"NO, Harold—you mustn't skate on that pond," said Harold's mother. "It isn't safe."

Harold said nothing, but the moment his mother's back was turned he got his skates out of the cupboard and slipped out of the house.

Outside, there was a frosty nip in the air and he felt sure it must be freezing hard. He walked briskly, thinking of the fun he would have when he reached the pond—and not at all of his mother's warning.

Several little boys were sliding on the ice when Harold arrived. That only went to prove how much cleverer he was than mother. He grinned to himself as he put on his skates and went skimming out over the ice.

But Harold had forgotten one important thing. Whereas the ice might be strong enough to support two or three little fellows, it was scarcely ripe to withstand a crashing fall from someone nearly twice their size.

And that was exactly what happened.

In trying to "show off" Harold lost his balance and came a terrific bump. There was an instantaneous crack and the next moment he was sitting in a foot of ice-cold water.

"Serves you right!" cried Harold's mother, when he crawled miserably home half an hour later. "You look as though you're in for a jolly bad cold."

"A-tishoo!' I'm a-tishoo-fraid I am," sneezed Harold.

And wasn't he sorry he had been so naughty when he had to stay in bed all the next day and missed the school concert and party.—Irene Williams.

When the clock strikes thirteen, what time is it?—Time to have your clock repaired.

Paper Houses

SUPPOSE I tell you that that little yellow-and-black striped lady, a wasp—all the wasps you see are ladies except a few in the Autumn, who are gentlemen—builds a house about the size of a football, with paper which she and all her sisters have made, will you believe me?

It is true, because I have watched it being done, usually on garden seats that have not been painted. You can see it, too, if you like, but you must keep very still while you are watching.

The queen wasp always has to start the new nest, because she and the other queens are the only members of last year's family to live through the Winter.

When the sun has awakened her, she sets about finding a hole. She may choose an old mouse-hole in a bank. Having found one and cleared it out, away she flies to an unpainted fence or a tree trunk; here she settles and starts to scrape away just the top of the wood with her jaws.

When she has as much wood-dust as she wants, she chews and chews it in her mouth. Having worked it into a little mass of pulp, Madam Queen carries it home and sticks it to any little root growing through the roof, spreading it out in a thin sheet as she does so.

To and fro she goes, making paper as fast as she can.

Directly her first few eggs hatch and grow into wasps, they begin papering, too, only now, in between the paper business, they have to care for all the grubs, that is, the wasps-to-be.

In the end the whole nest, the outside walls, the platforms from which the cells hang, and the pillars joining one row of platforms with the next, are made of layers and layers of pale grey wasp paper.

A Tale of a Tail

MISS Brown and her three cats live in a little house near a wood. Two of the cats are black with short coats and no tails, and the only way you can tell which is which is by the colored ribbon round their necks. Teeny's is green and Weeny's is red. The other cat, Bob, is also black, but he has a long, silky coat and a fine bushy tail of which he is very proud.

Bob loves to tease Teeny and Weeny about having no tails, and often walks round them waving his own proudly in the air, but they pretend not to see him.

One day when Bob's tail was lying about on the hearth, Miss Brown trod on it and Bob's yell could be heard all over the house. Miss Brown was very sorry about it and wanted to pick the cat up and make a fuss of him, but he wouldn't let her. He got away as far as he could and then said all sorts of rude things to her, which quite hurt her feelings.

Teeny and Weeny laughed and said it served Bob right. It did stop him showing off so much for a time, and made him careful to keep his tail out of the way of feet.

Then Teeny and Weeny started to do a bit of teasing, and when they thought Bob was looking would walk round the room pretending to wag their tails, though they hadn't got even one between them. One day Miss Brown saw them doing it and thought the poor things must be ill, so she gave each of them a pill which made them wriggle quite a lot.

Bob laughed so much at this that Miss Brown thought he was ill, too, and gave him a pill as well.

The pills made the cats so unhappy that they didn't laugh again at each other, and they were cured of their naughty ways at last.—Ronald Petrie, from "Little Dots."

Puzzle Corner

What Am I?

My first is a plane, as plain as can be;
My second's a color which you often see;
My third is the pronoun of the common gender;
My whole is dishonor to every offender.

Queer Poetry

The following verse has been written in code. Can you find out what it is?

Ozx fnnckx gddc, zkk xnt vgn qdzc,
Zmc advzqd ne rzxhmf, "H bzm's,"
'Shr z bnvz qckx vnqc, zmc zos sn kdzc
Sn hckdmdrr, enkkx; zmc vzms.

Arithmetical Problem

Divide the number forty-six into two parts, so that if the first be divided by seven and the second by three, the two quotients together make ten.

Answer next week.

Last Week's Answers

A Painting Problem—Twelve days, because the walls would be four times as large.

Guess the Answer—A football.

A Curious Find—An egg.

Grounded

When animals fly
Up in the sky.
The ostrich murmurs
"Why Can't I?"

Great Britain and the Dominions Overseas

The King's Time Still in Use for Mails to Dublin

Chronometer in Leather Case Is Handed Over at Euston Each Evening by Official From Post Office—Growth of London Phenomenal—Minister's Mannerisms

By GLANVILLE CAREW

LONDON (BUP).—Just a century ago the train which from then to now has been known as "The Irish Mail" left London for Holyhead, where the mail was transferred to the mail boat for Dublin. On that occasion, and on every subsequent departure of the train up to the present day, there has taken place the ceremony of handing over "The King's Time."

On that first evening a hundred years ago—the train leaves, as always, at 8:45—a horseman galloped to Euston Station from the Admiralty. He bore a leather cast containing a chronometer. With much ceremony this was handed to the keeper of the mails, who hung it on a hook in the mail coach. The mail keeper, when the train reached Holyhead, passed the "time" to an official of the mail boat, and by that time the boat sailed. And so the time traveled forward and back, and still does so.

Any night, if you would go to Dublin via Holyhead, you would witness the same ceremony with but little difference. The messenger would arrive, not from the Admiralty, but from the Postoffice. He would not arrive on horseback, but by way of the Underground Railway. But he would hand over the same chronometer in the same leather case as his predecessor did a hundred years ago.

COMMISSION USELESS

There is in session at the present time the Royal Commission on the Geographical Distribution of the Industrial Population.

We have heard for several years a good deal of grumbling from the industrial North about the migration southwards from the North and the Midlands to London and its environs. Such migration has been explained in various ways, one way by Northerners, another way by Londoners and Southerners generally.

And now, if a star witness' evidence is accurate—and it should be—there has been, substantially, no such migration to explain. The witness was Mr. Pick, vice-chairman of the London Passenger Transport Board, a body more intimately concerned with London's population than any other. Mr. Pick said that since the war the population of London had grown at a rate exceeding any normal expectation, and with the population industry had expanded at an even greater rate. The cause of this extraordinary expansion was to be sought in the advantages and fortunes of London more than in the fortunes and disadvantages of other districts. The migration of industry to London from elsewhere appeared to have been exaggerated because it had been confused with the establishment of entirely new industries within London and the shift of industry within London. So far as could be traced between 1932 and 1936 only twenty-one factories were transferred from the provinces into the London area, while 779 new factories were established in the area.

CONFIDENT OF FUTURE

The Passenger Traffic Board seems to be confident about the future of London, judging by its plans for development. The Board considers that so far as the centrifugal movements of population is concerned London cannot be fully developed beyond a zone ranging from some twelve to fifteen miles from the centre.

However that may be, the Board has some tremendous plans in hand to deal with the growth of London's population, and their programme of works deals with an expenditure of between £40,000,000 ($200,000,000) and £45,000,000 ($225,000,000). They reckon that to get a proper return on this the areas concerned will need an additional 650,000 people—and judging by the way other newly developed districts have been filled up without any apparent reduction in others they will probably get that number. Furthermore, there are additional plans to give transport to yet another 750,000 people because the Board anticipate having to deal with at least 10,000,000—and to reach ultimately to 12,000,000, about the outside figure which is manageable.

CHOOSING A HORSE

It is a goodish way off the time when the ceremony which is known as "trooping the color" (not, as the masses have it, "the trooping of the colors") is celebrated, but nevertheless a good many things have to be planned and rehearsed in advance. One is the selection of the horse which the King will ride when he goes down the Mall from Buckingham Palace to the Horseguards Parade at Whitehall to meet the Guards and take the salute when they troop the color.

There are three equine candidates for the honor. One is Juno, the Metropolitan Police horse (the force has some lovely animals). She has lately been transferred to Imber Court, the headquarters of the Mounted Police, where she is taking a sort of post-graduate course of training so that neither fanfares nor flags nor cheers nor fluttering handkerchiefs can scare her. Another is Cobham, a sixteen-hand bay which the Duke of Windsor used to ride on public occasions both before and after he became King. Another is Cherry Grove, originally from the Salford (Manchester) Police.

Before either horse is chosen the King will ride it several times in Rotten Row before deciding. The betting seems to be on Juno.

VAIN VERBOSITY

Someone has been counting the stereotyped phrases used by well known M.P.'s in the House of Commons. Here, for a start, is the score of Sir Kingsley Wood, Minister of Health. In a speech the other day he said "So far as . . . is concerned" sixteen times, "In this connection" twelve times, "I would only like to say" six times, "I am glad to say" four times, and "I need hardly say" three times.

But he threw in a beautifully vague phrase—"The amount that is immediately practicable from the point of view of that aspect of the matter"—a remark which surely stands in a category of its own.

A Man's Job

SIR GEORGE BROADBRIDGE

Lord Mayor of London last year, has just revealed figures which prove the position of Chief Magistrate of the British Capital is no bed of roses. He entertained 36,000 guests at Mansion House, fulfilled 1,200 engagements, involving 1,100 speeches and attended nearly 500 dinners and social functions.

Bank Guard For Plates In Wartime

LONDON (BUP).—Windsor Castle's famous gold plate, used only for state banquets, will be sent to vaults in the Bank of England in the event of air-raid danger.

An air-raid precaution scheme for the whole of the castle estate is being considered. So far, however, no plan to secure the safety of treasures other than the gold plate has been worked out.

Castle authorities would be greatly relieved if they were sure of being able to place treasures safely underground in emergency.

BOMBAY (BUP).—A Hindu woman of Ponnum, a village in Northern Malabar, died at the age of 128. Two of her daughters, aged 100 and ninety-eight, are still alive.

Premier Sponsor Of Illegal Race

CALCUTTA (BUP).—Ten days after the Prime Minister of Bengal, A. K. Fazlul Hug, officiated at the opening ceremony of a dog racing track here, it was discovered that dog racing is illegal in Calcutta.

The district magistrate, who had to serve a closure notice on the promoter of the races, also attended the ceremony with two high court judges, several members of the cabinet and the superintendent of police.

GAMEKEEPER SHOOTS LION

Aged and Almost Toothless Animal Had Become Man-Eater

CAPETOWN (BUP).—After killing one woman, carrying off another and mauling a gamekeeper, an aged lion, with only two teeth, was shot by D. Duke, a gamekeeper at the Kruger National Park.

On two evenings before it was killed the lion raided a native village. The first time it picked up a native woman who, with two others, was sleeping outside her hut because of the heat. The other natives ran off screaming. The lion made off with the woman. Her body, partly devored, was found the next day about 600 yards from the hut.

The same night the lion attacked another woman, who, with her husband, was also sleeping outside a hut on account of the heat. After having carried her a short distance, the lion dropped her and made off. She was badly frightened.

Then Duke took a hand. He located the lion and shot it dead less than half a mile from the huts. The lion's age was estimated at from fifteen to twenty years.

MISSIONARIES HELP DEFENCE

Co-operate With Australian Navy on Coast—Wireless At Mission Stations

SYDNEY, N.S.W. (BUP).—Missionaries stationed at lonely outposts along the Arnheim section of the North Australian coast are co-operating with the Australian Navy in the defence of that part of the coast.

Native smoke signals will also be used for the transmission of important messages.

The missionaries at the Methodist Mission stationed at Goulburn Island, Milingimbi and Yirrakala, have been issued with special code books and detailed instructions of actions to be taken should a national emergency occur and foreign vessels appear off the isolated coastline.

When the mission lugger, St. Nicholas, left Darwin recently her master was entrusted with three sealed envelopes from the Navy Board, which he was instructed not to let out of his possession and to deliver personally to the missionaries to whom they were addressed.

These bulky envelopes contained the code books and instructions dealing with the establishment of this new coast watch service, plans for the inauguration of which have been under consideration for some time.

"PEDAL" WIRELESS

Each of the three mission stations are equipped with "pedal" wireless sets, power for which is supplied by aborigines pedaling an apparatus on the push bicycle principle. One of the sets at Milingimbi is powerful enough to communicate with Darwin if required.

If the the intention of securing the co-operation of the more untamed aborigines for this particular region is realized, the mission stations will become the clearing-houses for news relayed along the desolate coastline by means of aboriginal smoke signals—the so-called "bush telegraph" system which has amazed white men since they first came into contact with it. By means of these smoke signals, aborigines send messages long distances with remarkable rapidity.

The Methodist Missions are the only permanent white settlements along the Arnheim Land coast, and supplies are sent to them by three-month or six-monthly intervals. About 400 nomadic natives regularly use the missions as their headquarters.

Australia's Birthday Pageant Scene

To Commemorate the 150th Anniversary of British Settlement in Australia, This Group Presented a Pageant Depicting the Landing of Captain Arthur Phillip at Sydney in 1788. With a Party of Marines. It Was Phillip Who Became the First Governor of New South Wales.

Barrier of Guns and Lights Will Stretch The Length of Land

Latest Pattern of Searchlights Efficient at Great Height—Guns of Effective Range Above the Limit of Bombing Planes

LONDON (BUP).—A barrier of 500 anti-aircraft guns and 3,000 searchlights, stretching the length of England, is the aim of the anti-aircraft divisions of the British Territorial Army. In preparations for this a recruiting drive is to start soon because the territorial anti-aircraft divisions, one for Southern and the other for Northern England, are at present 20,000 short of their established strength of 50,000 officers and men. As this is a comparatively new force, the shortage is not causing alarm, and is expected to be soon made up.

Then will be created the formidable barrier of guns through England.

The searchlights will be at intervals of two miles, forming a belt of illuminated sky deep enough to give defence fighting planes room to manoeuvre and attack the enemy.

OF LATEST PATTERN

The latest pattern of searchlights will pick up an airplane flying five and a half miles high, while the new anti-aircraft guns, of 3.7-inch calibre, have an effective range of more than 30,000 feet, which is higher than any bomber flies in a raid.

There is also a 4.5-inch gun which is capable of giving raiders much trouble, while a lighter gun of the pom-pom type to put up a fast screen of fire with two-pound shells is being developed to cope with low-flying raiders.

Parallel with the recruiting drive the authorities will have to push on fast with the production of the new guns. The men already in the anti-aircraft force have reached a high degree of proficiency. They have quickly mastered ingenious and effective new gadgets for range-finding and searchlight control capable of making the air unhealthy for warplanes.

Britain's defence in this direction is going to be efficient but costly. It costs $1,250,000 to equip an anti-aircraft battery of eight guns, while a searchlight company costs $500,000. New headquarters for this branch of defence are costing some $15,000,000.

TYPIST'S LIFE NOT HAPPY ONE

Advertisement in Capetown Shows Up Manners of Big Business Man

CAPETOWN (BUP).—A small advertisement in a Capetown newspaper has loosed a flood of oratory against employers of shorthand typists.

The "ad." was: "Competent stenographer desires intelligent employer—essential have some knowledge business routine, clear dictation, and civilized manners in office. Box——"

Its appearance indicated that there was overwhelming support from Capetown shorthand typists who are tired of the "big business man." All the resentment which had been nursed for years against "office dictators" found expression.

Complaints are that the typist gets no co-operation from the employer, who is frequently inaudible when dictating, and that the employers are ill-mannered, call for too much overtime, kill initiative and enthusiasm, despite women's ambitions, and show far too little appreciation of work.

TREATED LIKE IDIOTS

"We are treated as if we are brainless idiots," one typist said. "Elementary letters which anyone could write are solemnly dictated to us. I could stand this, but I get really angry when I cannot hear what the manager of my firm is dictating. He mumbles, turns his back on me, and goes on dictating with a cigarette in the corner of his mouth. If I say 'I beg your pardon, sir,' he shouts at me."

Another typist said she had to work overtime three days a week, and although she was never paid, there were frowns if she was unable to stay.

"You should see our manager with his women friends," she said. "There is not a more courteous and charming man in town. But with the staff of typists is dreadful. Perhaps he doesn't like women who work for their living. Men in South Africa seem to get like that."

Another typist said that she "could not wish any woman a worse fate than to be a typist in Capetown."

TRADE UNION FOR MINISTERS

Vicar in Essex Appointed Organizing Secretary of New Body

LONDON (BUP).—A trade union of ministers of religion is being formed in Great Britain.

Rev. Robert Doble, Vicar of Great Chesterford, Essex, who has just been appointed ministerial organizing secretary of the Socialist Christian League, said the union was being formed "for mutual protection and co-operative witness."

A conference of Christian leaders arranged by the League was held on March 16 in London.

"We may go to the Trades Union Congress, hoping to teach them something," Rev. Doble said. "Some of us hope to become trade union chaplains.

"The general conception is that we should act as a Christian wing of the Labor Party, and, with the help of the party, secure by legislation ends which we have deeply at heart and which we could never secure by persuasion."

The president of the Socialist Christian League is George Lansbury, M.P.

BISHOP DEFINES MIRACLES

LONDON (BUP).—The definition of a "miracle" was given by Dr. A. F. Winnington-Ingram, Bishop of London, during a sermon at St. Michael's Church at Highgate.

A miracle, he said, was simply "a phenomenon obeying a law higher than any we know."

Doctors Warn Against Diving

LONDON (BUP).—The fate of Betty Slade, 16-year-old British champion springboard diver, who is in hospital for a serious ear operation after taking part in a diving competition in Holland, has led British doctors to issue a warning about the dangers of swimming and diving.

"Nearly ten per cent of the ear cases requiring operations are directly due to swimming and diving," a London ear hospital specialist said.

Women swimmers who rely on bathing caps or helmets, he said, are warned that these are not sufficient protection. Ears must be tightly plugged with cotton wool or special rubber plugs designed for the purpose.

Boy Rescued After Thirty Day Drift on Raft Without Food

Was Only Survivor of Group of Fishermen—Carried 900 Miles Away When Blown Out to Sea From Rangoon

COLOMBO, Ceylon (BUP).—An eighteen-year-old Burman youth, only survivor of a group of fishermen who had drifted for thirty days on a raft without food or water, is recovering here. The youth and his companions were blown out to sea at Rangoon, and in the thirty days they drifted they were carried 900 miles away. He was picked up in the Bay of Bengal by the London steamer Saugor and brought here.

Capt. R. G. Butler, skipper of the Saugor, said the officer on the night watch saw at dusk what looked like a piece of rag fluttering above the water. The steamer hove to and a ships' boat was put out and found a raft with three figures on it. Two were lying down almost at the point of death, but the third, the eighteen-year-old youth, was in better condition.

The three were taken on board the Saugor. One died within an hour and the other the following day. The captain had got in touch with Madras and was receiving medical instructions by wireless.

"We did what we could for them," Capt. Butler said, "but it seemed that what they had been through had killed all desire to live."

PRINCE TAKES TO BOXING RING

Russian Exile Hopes to Free His Father From Siberian Prison

LONDON (BUP).—Prince Romauld Wernikozwski, handsome twenty-two-year-old exiled Russian prince, has turned boxer in an effort to gain the freedom of his father, who is a political prisoner in Siberia.

The Prince, who fights under the name of Rex Romus, is six feet tall and is proving a great drawing card among the ladies. When he made his English debut at the National Sporting Club in London there were many titled women and bejeweled debutantes in the ringside seats.

The Prince was matched against Stan Kirby, young British heavyweight. He received two black eyes, but got the decision on a narrow margin of points.

"My father was imprisoned in 1930," he explained. "My mother and I fled to Vienna, and we have lived there ever since. Money became scarce and I knew I should have to do something to keep my mother and myself.

"One of my friends suggested that I should take up boxing. That was in 1936. I soon found I had a bent for it.

"My hope is that I shall become a famous boxer, and then, perhaps, the Soviet State will free my father as an acknowledgement of my efforts in putting Russia on the boxing map."

Although he is the idol of many women, he is not engaged.

"I would like to become engaged," he confessed, "but I cannot think of girls until my ambition is realized."

MICKEY MOUSE HAS TERRIFYING EFFECT

BULUWOYA, S. Rhodesia (BUP).—An excited native ran to a resident of Glendale district shouting there was a strange new creature nearby in the veldt.

It was smooth, had ears and was quite unlike anything the natives had ever seen. The native had left his brothers watching the evil thing.

The European went to the scene and saw four natives with poised assegais pointing excitedly and shouting, "It shrinks, it shrinks."

The white man went nearer and there, evidently the relic of some holiday festivity, was a "Mickey Mouse" balloon.

WAR MINISTER AT ARMY MANOEUVRES

Our Picture Shows the British Minister of War, Mr. Hore-Belisha, Inspecting the New Bren High Machine Gun.

STRENGTHENING HER DEFENCES

Egyptian Government Determined to Be Ready for Emergencies

ALEXANDRIA, Egypt (BUP).—The defences of Alexandria, Egypt's gateway from the west, are taken seriously in hand as part of an important defence programme begun by the Egyptian Government in its newfound independence.

The British troops lately drafted to Alexandria for anti-aircraft duty represent only a phase of this work. The coastal fortifications have been reconditioned and given new guns and will remain ready for any emergencies of the future.

Foremost among these is the fort at Agami, where coastal batteries were first installed during the Ethiopian War. The fort, on which work has already been started, stands behind the Dekhela aerodrome on a promontory commanding the entrance of the harbor.

HISTORIC FORTS

The historic fort of Fait Bey, dating from Napoleonic days, and the equally historic fort of Aboukir, will be similarly strengthened, while new fortifications at other vulnerable points along the coast are a possibility.

When the coastguard service is taken over soon by the Ministry of War and Marine, the men of this force will provide guards for the forts. Their usefulness will also extend to mine-sweeping, in which they are now being trained aboard four British ships left at Alexandria for this purpose.

The civil aerdrome at Dekhela, attached to the Ministry of Communications, is also to take its part in this defence scheme. Part of it it to be handed over at once to the Ministry of War for conversion into a military air base, and the rest of it later when the civil authorities find another suitable spot for their purpose.

To begin with, the accommodation for military planes will be limited to two hangars, with workshops and other buildings to be erected quickly.

A NEW ARMY

Meanwhile, a report that the Government intended to create a new Egyptian army division of 20,000 men within the next nine months has not been denied. Another report is that the new army is to be lent arms, tanks and ammunitions belonging to the British forces in Egypt for training purposes until the new and most modern material for the Egyptian army arrives from England.

The Egyptian army at present consists of about 500 officers and 11,800 men. Recent appropriations of more than $5,500,000, which is the largest military allocation ever made in Egypt, are intended for the quick development of the Air Force, purchase of arms and ammunition, oil and petrol and special training for the army.

One of the features of the military programme is the appropriation of $25,000 for preliminary work towards the erection of a munitions factory, the first in Egypt. An expert is to be brought from Britain to advise on this.